Complete—24 Pages.

Part I—General News Sheet—12 Pages

The Times
LOS ANGELES

MINIMUM TEMPERATURES: Boston, 30; New York, 22; Washington, 34; Pittsburgh, 18; Cincinnati, 22; Chicago, 24; Kansas City, 38; St. Paul, 24; Jacksonville, 40; Los Angeles, 58.

ANNUM, $9.00 | Per Month, 75 Cents, or 2 1-2 Cents a Copy.

SATURDAY MORNING, FEBRUARY 16, 1907.

On All News Stands, Trains and Streets. | 5 CENTS

HE NAILS IT DOWN.

Malicious Lie Forced to Corner.

Plucky Pasadena Senator Publicly Calls Down Walter Parker.

Demands an Explanation of Bribery Charges Made Against Him.

Firm Stand Against Patronage Graft Gives Rise to Machine Howl.

BY B. FRANK GREAVES.

[BY DIRECT WIRE TO THE TIMES.]

SACRAMENTO, Feb. 15.—[Exclusive Dispatch.] Senator Bell of Pasadena nailed a malicious "machine" lie so tight today that even Walter Parker cannot pry it up. It might be more proper to say that Bell crowded the—ahem—falsehood down Parker's throat.

Furthermore, the game little Pasadena Senator performed the operation out in the open—right on the main street of Sacramento. It was witnessed by a large gathering of "push" sycophants, who stood around in open-eyed amazement at seeing their chief "called down."

Trouble started when Bell was informed that Parker had stated to a number of Los Angeles visitors that the Pasadena Senator had attempted to bribe a number of Senators to admit him to the Republican caucus at the opening of the session. The price said to have been stated by Parker was the $25-a-day patronage that would have gone to Bell had he been taken into the caucus.

Upon hearing the report, Bell hurriedly left the Senate chamber and went in search of Parker. He found him in front of the Capital Hotel.

Senator McCartney of Los Angeles was consulting with Parker at the time over the advisability of passing some bill.

PARKER CONFRONTED.

"I'd like to speak with you when you are through," said Bell, addressing Parker, and the Southern Pacific tax agent, who is so greatly interested with Jere Burke in running the Legislature, broke away from McCartney, always and always and always an "anti-machine" man.

Bell demanded from Parker a verification or denial of the report that the Pasadena Senator had attempted to get into the Republican caucus by offering his portion of the patronage to Senators who would vote for his admission.

Parker declared he had been "misquoted" in the report. But wouldn't Senator Bell step up into Parker's room?

No, Senator Bell thought the street was wide enough.

Then Parker chided Bell for writing to Assemblyman Thompson of the Los Angeles delegation, declining an invitation to a dinner at which Parker was the host, and at which the Southern Pacific's hired man was to talk over with the Los Angeles legislators the matter of jobs and salaries at the Courthouse.

Parker thought this wasn't a very nice thing to do. Parenthetically it will have to be admitted that this was almost as mean as the publication of the celebrated "Dear Walter" letter, in which former Senator Hahn asked Parker for transportation for himself and his "man," Lou Freeman, which publication materially aided Bell in defeating Hahn.

STICKS TO SUBJECT.

But Bell insisted that the letter wasn't under discussion.

Did Parker, or did he not, charge Bell with attempting to buy his way into the caucus? Parker hemmed. Bell demanded the truth. Parker hawed.

After a long and heated discussion, during which the sidewalk filled, at a respectful distance, with Senators and Assemblymen and attachés, who owe their jobs and their transportation to Parker, Bell departed, vowing that he would sift the thing to the bottom.

Bell's future action will be guided largely by the report on Parker's allegations, sent to a Los Angeles evening paper by its Sacramento correspondent.

Should it turn out that Parker is quoted as charging Bell with offering his patronage as the price of admission to the caucus, the Senator will arise in the Senate to a question of personal privilege, and will demand proof of the statement. He also will pay his respects to Parker and his servile band.

FACTS IN THE CASE.

As a matter of fact, it is known that Senator Bell had the $25 a day patronage, even without admission to the caucus.

Senators McCartney and Broughton were members of the caucus committee which waited upon Bell and assured him that, while he could not be permitted to sit in the caucus, he would be given the patronage if he desired it. Bell flatly declined the offer.

That he afterward, or at any time, should have attempted to make any bargain for the privilege of training with the machine Republicans, is, in the minds of those who know Bell, the height of absurdity.

While Senator Savage and other "high-minded" members of the Los Angeles county delegation have friends and members of their families on the State pay roll, Senator Bell is not assisting in looting the treasury.

That he should decline to take part in this petty graft is one of the things that has arrayed the organization against him. He might have been excused for permitting a majority of Republicans to elect him on a non-partisan ticket, but he has shown himself an "ingrate" through his firm stand against patronage. Hence the howl.

NEW SENSATION OVER LOTTERY.

CHARGES MADE INVOLVE PROMINENT MEN.

Secret Service Officials File Affidavits Against Heads of Honduras Company—Famous Texas Confederate General Also Under the Cloud.

[BY DIRECT WIRE TO THE TIMES.]

NEW ORLEANS, Feb. 15.—[Exclusive Dispatch.] Another sensation was sprung in the Honduras lottery scandal late this afternoon by the appearance of Irving C. Sauter, Federal Secret Service official, and by his filing an affidavit against several of the officers of the company, charging them with entering into a conspiracy to violate sections 5440 and 1014, revised statutes, prohibiting the sale of lottery tickets.

Affidavits were made against W. J. Demarest, president of the company; E. J. Demarest, manager; C. W. Bredow and James Rea.

The officer also filed with the commissioner copies of affidavits made in Mobile, which indicate that there are a great many people under charges hitherto unsuspected. Among these are alleged to be Gen. W. L. Cable, the famous Texas Confederate officer, known as "Old Tige," who has certified to the honesty of the lottery drawings for a number of years; W. S. Boullement, the two Demarests, E. L. Penac of St. Louis, L. S. Graham and C. W. Bredow.

W. J Demarest had been slated for a high carnival honor this year, but owing to an old indictment hanging over his head was pulled down through the indignant protest of one of the leading carnival organizations.

COMPROMISE IS COSTLY.

New York Central Pays $50,000 to Man Injured in Collision—Case Settled Out of Court.

[BY DIRECT WIRE TO THE TIMES.]

WHITE PLAINS (N. Y.) Feb. 15.—[Exclusive Dispatch.] The New York Central Railroad Company has paid $50,000 to compromise a suit for damages brought against it by Edward Kleist of New Rochelle, the check for this amount being received today by Kleist's attorney.

This sets a new record relative to settlement out of court of railroad-damage cases in this section.

Kleist, who is 50 years old, sued for $200,000 he having sustained several fractures, been paralyzed on the right side, and lost the power of speech through a collision at Manhattan in December, 1905.

SAKHALIN GOVERNMENT.

Japanese Minister Hara Discusses Administration of Island, Which Will Be Unlike Formosa's.

[BY DIRECT WIRE TO THE TIMES.]

TOKIO, Feb. 15.—[Exclusive Dispatch.] Hara, Minister of Home Affairs, announces that representatives of the government will rule in Sakhalin, in accordance with the Constitution of Japan, and that no special administration, like that in Formosa, will be established. A chief administrative officer will be appointed, but special rights, like those given to the Governor of Formosa, will not be granted to him.

As the chief purpose of opening up Sakhalin is to exploit its fisheries and forests, much importance is being attached to the administration of these two industries. The great importance of improving the means of communication between Sakhalin and the main islands of the empire also is recognized by the Home Minister.

CANNERS MERGE INTERESTS.

Form New Association Which Includes Companies on Atlantic and Pacific Coasts.

[BY THE ASSOCIATED PRESS—P.M.]

BUFFALO (N. Y.) Feb. 15.—A new association was formed by the canners and packers in convention here today, which will be known as the National Canners' Association. It includes the Canners' Association, the Atlantic Canners' Association and the California Packers' Association, or practically all the canners from Maine to California.

George W. Bailey, of Rome, N. Y., was elected president and R. I. Bentley of California, a member of the executive committee.

PROBE TOWN-BURNING.

MANILA, Feb. 15.—An investigation of the recent attack and burning of two towns in Occidental Negros, February 13, by Pulajanes, shows that the trouble is local. No further outbreak is expected. The damage caused by fire is estimated at $50,000.

VOTE IS ORDERED.

Senate Surrenders to Big Stick.

In Spite of Southern Filibusters Exclusion Is to Pass the Senate.

Tillman Hears His Harbor Items Are Doomed and Backs Down.

Steamship Companies Lobby Against a Stoppage of Jap Influx.

[BY DIRECT WIRE TO THE TIMES.]

WASHINGTON, Feb. 15.—[Exclusive Dispatch.] Japanese coolies are to be prevented from coming to California from Hawaii. Japanese school children of proper age are to be admitted into the public schools of San Francisco. These are the results, so far as concerns California, of the most bewildering display of "big sticks" ever known in Washington.

Everybody was on the rampage. Japan swung her stick and refused to accept the proposal to establish separate schools for Japanese in San Francisco. Secretary Root swung this announcement over Schmitz's head and forced him to surrender on the school question. The President brought out his stick and told the Senate if the Immigration Bill with the Japanese exclusion amendment was not passed he would call an extra session of Congress immediately.

When Senator Aldrich, in New York, heard of the President's threat, he sent word that unless Senators Tillman and Bacon agreed to permit the Immigration Bill to come to a vote by Saturday night, all items in the Rivers and Harbors Bill pertaining to South Carolina and Georgia would be stricken out. Within an hour an agreement was reached for a vote on the bill before adjournment tomorrow.

The steamship companies heard that Tillman and Bacon were wavering, and word was sent to certain Senators that they must rally to toe assistance of the southerners. Thereupon two Republican Senators attacked the bill, and are expected to be joined by others tomorrow.

BILL WILL PASS CONGRESS.

But the bill will pass. There will be no extra session. Senator Aldrich will leave for Europe, as he had planned immediately after March 4.

Mayor Schmitz was called to the State Department this morning. Secretary Root informed him that Japan had declined the proposition to establish a separate school for Japanese children in San Francisco. Schmitz returned to his hotel and told the school board that the "jig was up." The only thing they could hope for was the exclusion of coolies coming from Hawaii and the assurance of efforts to negotiate an exclusion treaty later on. For this they would be forced to surrender on the school question, with the proviso that adult Japs should be kept out of primary schools.

The Mayor and School Board went to the White House this afternoon and met the President and Secretary Root. The President told his visitors that he was bound to secure the passage of the Immigration Bill with the Japan amendment.

Senator Lodge had informed the President that Tillman and Bacon threatened to filibuster because they objected to the provision in the bill prohibiting importation of contract labor by immigration agents employed by an association.

EXCLUSION IS ASSURED.

The President told the Californians that they need not fear for the future of the exclusion programme. He said he would call an extra session of Congress if the bill should be killed. Schmitz and the School Board thereupon agreed to surrender on the school question. They reached an understanding with the President that nothing should be said about the surrender until Congress had passed the bill. They added that the Slope might condemn them for surrendering unless they could show that exclusion was an accomplished fact.

In order to avoid a possible outburst on the Slope Schmitz and the board are trying to keep their surrenders secret.

The Senate got busy on the immigration matters soon after meeting. Bacon and Tillman privately told the Republicans that the bill would be talked to death unless the provision regarding contract labor was cut out.

They argue that their States are trying to secure white immigration through the employment of immigration agents, supported in part by the States and partly by contributions from employers of labor. They denied that immigrants were under contract.

There was every evidence of a filibuster up to the time that the President and Senator Aldrich acted. The President is understood to have telephoned to Senator Lodge early in the afternoon that he would call an extra session if necessary to pass the bill.

Lodge passed this ultimatum around. It did not seem to have any effect on the southerners. But Senator Aldrich heard of it in New York. He has engaged his passage to Europe immediately after Congress adjourns. He was very much excited over the idea of an extra session.

THREATENS TILLMAN.

Several Senators say tonight that Aldrich called up Senator Crane of Massachusetts about 4 o'clock and told him to warn Tillman and Bacon that the River and Harbor Bill was behind the Immigration Bill, and that unless the Immigration Bill was allowed to come to a vote by tomorrow night the South Carolina and Georgia items would be cut out of the River and Harbor Bill.

Within an hour the word was passed around that there would be no objection to a vote tomorrow. Tillman talked an hour longer, but the ugliness was gone. Then, as the result of another long-distance conversation, two Republican Senators give signs of eruption. They are known to be influenced by the trans-Atlantic steamship companies, which do not want immigration stopped. They began to find serious imperfections in the bill. But their attitude is well known to the other Senators, and it will not delay the passage of the bill. Several Democratic Senators do not agree with Tillman and Bacon, and will vote for the bill.

SCHOOL DIRECTORS DEPART.

President Walsh and Director Boyle of the school board left tonight for New York. They will inspect the school systems of several eastern cities in order to obtain pointers for the new San Francisco schools. Mayor Schmitz will be tendered a reception Monday night by the Central Labor Union of Washington, which will be attended by Samuel Gompers and other leaders. Schmitz is expected to make a speech on the Japanese situation.

By that time it is expected the whole thing will be settled. Members of the California delegation are glad now that they were not called in to participate in the conference between the President and Schmitz. They have not been consulted by Schmitz, and cannot be blamed if the admission of Japanese children in the schools proves unpopular. They have supported the exclusion amendment, of course, and do not give Schmitz or the school board any credit for that part of the outcome. They say the passport scheme was originated before Schmitz arrived here and that he did not influence it one way or the other. Correspondents of many big eastern papers are sending out triumphant "I told you so's" on the Schmitz surrender.

The eastern press for the first time has ridiculed Schmitz and predicted that he would fall a prey to the big stick. Apparently no one here thinks that Schmitz has assisted in settling the Japanese question.

TO DISMISS SCHOOL CASE.

[BY THE ASSOCIATED PRESS—P.M.]

SAN FRANCISCO, Feb. 15.—The test case instituted by the government to determine whether the city of San Francisco may legally segregate Japanese children from white children in the public schools probably will be dismissed when it is called on the State Supreme Court calendar next Monday. Tonight the following telegram from Atty.-Gen. Bonaparte was received by the United States District Attorney's office:

"In view of the probability of an amicable settlement of the question, it would be better to postpone the hearing fixed for February 18."

DENY AGREEMENT.

LONDON, Feb. 15.—A dispatch from Tokio to the Times says:

"It is denied here that Japan has agreed to any solution of the San Francisco problem depending upon restriction of the admission of Japanese laborers to the United States."

RUNNING DEBATE OVER EXCLUSION.

[BY THE ASSOCIATED PRESS—P.M.]

WASHINGTON, Feb. 15.—An agreement to vote tomorrow on the conference report on the Immigration Bill, which includes the provision intended to settle the California-Japanese question was reached in the Senate today as the result of an entire day of discussion upon the measure. The principal speakers were Senators Bacon and Tillman in opposition to what they regarded as an effort to prevent the South from getting a desirable class of immigrants. Senator Tillman's remarks on the Japanese situation brought a warning from Senator Lodge that if continued he should move that the discussion proceed behind closed doors. International references were not made afterward by Senator Tillman.

Senator Gallinger expressed surprise that the conferees should contend that they had not injected "new" matter into the conference report, and Senator Carter said he should vote against the report entirely on that ground and predicted its defeat.

"Every one supposed that this immigration bill was 'dead,'" concluded Tillman, "but lo and behold, an exigency has arisen on the Pacific Coast. Strenuous individuals are at work to accomplish a certain end. The able man presiding over the State Department drafts an amendment to the law passed last May by the Senate and last June by the House, and which has been in conference ever since. The conferees take that distinguished gentleman into their confidence, or rather he takes them into his confidence, and the Senate is notified that this bill might go through. Why? Speaking in plain terms, to keep the Japanese out of California. But there is a twofold objection involved in the measure. The first is intended to keep Japanese laborers off the Pacific Coast and from getting into this country, and the conference, in furtherance of a policy

(Continued on Third Page.)

ASK MADDEN'S REMOVAL.

Minnesota Editorial Association Passes Resolution Urging His Disbarment.

[BY THE ASSOCIATED PRESS—P.M.]

ST. PAUL, Feb. 15.—The Minnesota Editorial Association adopted a resolution today, calling for the disbarment of Third Assistant Postmaster-General Madden, and asking for his removal.

The association ordered that all evidence as to Madden's inability be collected and submitted to the President.

The resolutions declare the association will do everything in its power to fight the second-class postage bill now pending in Congress, and to "confer with our Senators and Representatives to have them fight the measure."

MADDEN TALKS.

DENIES ANY INJUSTICE.

[BY THE ASSOCIATED PRESS—P.M.]

WASHINGTON, Feb. 15.—Third Assistant Postmaster-General Madden was shown the dispatch from St. Paul of the Minnesota Editorial Association, calling for his "disbarment."

"I suppose," he said, "that the advocates of the resolution want my official head. Just why I do not know, unless it be because I have advocated the placing of all printed matetr in one class, and the charging of a specific rate for its transmission through the mails.

"It is extremely difficult to administer the law respecting such a matter as it now stands, and do absolute justice to the government and everybody else. I have had forty cases passed upon by the courts, and in thirty-nine of them my decisions have been sustained. That would appear as though I was intent on doing the right thing as I see it.

"My own belief is that it would be much better simply to classify all such matter as 'printed,' and let the fact that it is 'printed' determine its classification, and the rate at which it may be transmitted through the mails. What that rate shall be is perfectly immaterial to me. It may be 4 cents a pound as I have suggested, or 3 cents, or any amount that Congress might fix."

SIX MILLIONS FOR OIL KING.

STANDARD DECLARES ANOTHER BIG DIVIDEND.

In Nine Years Company Has Paid $330,000,000 Out to Stockholders. End of Present Year Will Raise the Profits to Four Times Total Capital—Rockefeller's Share $166,000,000.

[BY DIRECT WIRE TO THE TIMES.]

NEW YORK, Feb. 15.—[Exclusive Dispatch.] Directors of the Standard Oil Company today declared a quarterly dividend of $15 a share. The dividend was the same amount in the corresponding quarter last year, and $10 per share three months ago.

The capital stock of the Standard Oil Company is $100,000,000, of which John D. Rockefeller owns 40 per cent. Of the $15,000,000 to be disbursed this quarter, Rockefeller will receive $6,000,000. Since 1898 the company has paid $320,000,000 in dividends and by the end of the present year the total will reach $400,000,000, or four times the total capital in nine years. During this period Rockefeller has received in all about $166,000,000.

EDISON COMPANY HAPPY.

Great Power Line from Bakersfield to This City Completed—Operation Will Be Delayed.

[BY DIRECT WIRE TO THE TIMES.]

BAKERSFIELD, Feb. 15.—[Exclusive Dispatch.] The first connection of the Edison company's power line was made today at the power-house, and now the great line to Los Angeles, 147 miles in length, is practically completed.

Five gangs have been kept at work on different parts of the line, the work being done under the supervision of W. S. Cone. Foreman Wilmore had control of the gang which completed the line work. It will still be some time before the power-house and the shaft are completed, on account of the delay caused by the recent disastrous cave-in.

ACCEPTED COMMAND.

Vice-Admiral Beresford Denies He Refused to Take Charge of the Channel Fleet.

[BY THE ASSOCIATED PRESS—P.M.]

MEXICO CITY, Feb. 15.—Vice-Admiral Charles Beresford made the following statement today to the Associated Press regarding his reported refusal to take command of the Channel fleet:

"There has been some mistake in the published reports. When I returned home from the Mediterranean I declined the command of the Channel fleet with certain modifications. The Admiralty proved these modifications, and I accepted the command of the Channel fleet before I left for America. I do not care to say what the modifications were which I suggested to the Admiralty."

ROUNDS UP ITALIANS.

Pennsylvania Police Capture Fifty-two Members of Black Hand Society.

[BY THE ASSOCIATED PRESS—P.M.]

WILKESBARRE (Pa.) Feb. 15.—As the results of a series of "Black Hand" outrages in the mining systems in the vicinity of Pittston, fifty-two Italians were arrested yesterday. They were charged with attempts at murder, dynamiting and shooting at people.

Nearly a wagon load of stilettos, revolvers, guns, dynamite, and other explosives were secured in seven houses searched at Brownston, a suburb of Pittston.

SECOND-HAND POISON.

BAKERSFIELD, Feb. 15.—A Rynard of Delano lost a sheep through the bite of a rattlesnake a few days ago. He skinned the carcass and in doing so slightly scratched the back of his hand. A few hours later the hand and arm began to swell and he realized that he must have received some of the venom from the snake. He came here for treatment.

WARSHIP IS WEAK.

Representative Says She Is Helpless.

He Asserts South American Cruiser Could Have Kidnaped President.

Claims That Her Batteries Are Ineffective and Her Cost Excessive.

Assures House That Official Data Back Up These Statements.

[BY DIRECT WIRE TO THE TIMES.]

WASHINGTON, Feb. 15.—[Exclusive Dispatch.] "Although President Roosevelt made his trip to Panama in the battleship Louisiana, one of the newest of the American navy, he might have been kidnaped and the warship seized by almost any ambitious South American republic with a navy, for all the Louisiana could have done."

This astonishing statement was made to the House today during a discussion of the Naval Appropriation Bill by Representative Fitzgerald of New York.

Fitzgerald assured the House that he could not be mistaken, as he had made inquiries to verify the statement, and that the verification came through official channels.

The Washington and Tennessee, although sent along as a convoy to the Louisiana, really went along to protect the big battleship and the President should an emergency arise. The idea of two vessels being sent along to protect one of the newest battleships of the navy struck the House as mighty funny until Fitzgerald continued his explanation.

He was arguing that at least one of the big 20,000-ton battleships which the House authorized should be built in the New York Navy Yard, where the battleship Connecticut was built. One of the arguments advanced against this was that the Connecticut had not been built as quickly as had the Louisiana, which was built at Newport News, and again the Connecticut had cost 4 per cent. more to build.

CRITICISES HER BATTERIES.

This Fitzgerald denied. He said that the Connecticut was a finished vessel when turned out of the New York navy yard, while the Louisiana was far from completed.

"When the Louisiana left with the President on his trip to Panama," Fitzgerald said, "not a gun in her turrets or broadside would work. The vessel was practically incapable of defense. She is now in the New York navy yard being finished, her batteries placed in position, and is being completed. This work will cost the government about $300,000, and this will bring the cost of the Connecticut up to that of the Connecticut.

"The two vessels that accompanied the Louisiana, with the President on board, to Panama, while acting as a convoy, went along because the guns of the premier battleship were incapable of being worked should an emergency arise."

Fitzgerald thinks the country is very lucky that it not only did not lose its President, but a brand new battleship as well.

ADVOCATE RACE SEPARATION.

Harvard President Favors Segregation of Negro Students in Schools of South.

[BY THE ASSOCIATED PRESS—P.M.]

BOSTON, Feb. 15.—President Eliot of Harvard University, President Frost of Berea College, Kentucky, and the Rt. Rev. William Lawrence, Episcopal Bishop of Washington, speaking before the Twentieth Century Club Thursday night, expressed themselves as being more or less in favor of separate public schools for negroes.

President Eliot defended the separate school system of the South and said that the thirty colored students now at Harvard are not enough to make an influence for evil on the student mass of the University. He said, however, that if the number increased to any extent, he should favor a separation.

ULTIMATUM REJECTED.

BUTTE (Mont.) Feb. 15.—The Butte Typographical Union, in special session this afternoon, positively refused to accede to the ultimatum of the newspaper publishers, issued last night, in which the publishers demanded the resumption of the scale of May, 1906, a higher standard of efficiency and the removal of certain alleged restrictions in the conduct of news and job rooms. This action of the printers means a prolonged lockout. Helena dailies are supplying the news, and may put in special bureaus in Butte.

PAY HIGH FOR COPPER STOCK.

[BY THE ASSOCIATED PRESS—P.M.]

BOSTON, Feb. 15.—Shares of Calumet and Hecla Copper stock sold for $1000 on the Boston Exchange this afternoon. This was thirty points up from yesterday and it is the highest price ever paid for this stock or any other copper stock in the history of the Boston Stock Exchange.

HE DEEDS ESTATE TO VIRGINIA COLLEGE.

[BY DIRECT WIRE TO THE TIMES.]

CHARLOTTESVILLE (Va.) Feb. 15.—[Exclusive Dispatch.] A deed from John Armstrong Chanler, conveying to the rector and Board of Visitors of the University of Virginia his Merrie Mills estate near Cobham, containing 400 acres of land, residence, paintings, statuary, furniture, chattels, farming implements and live stock, has been admitted to record in the clerk's office of Albemarle county.

The conveyance is subject to the right of Chanler to continue in possession during his lifetime, and also subject to the life estate of Erie G. Money of Cismount, described as Chanler's agent and friend.

The purpose of the conveyance is to secure, eventually, a home for such retired professors of the university as the rector and visitors may designate.

Chanler takes occasion in the preamble of the deed to give the history of his estrangemnt from his family, his incarceration in Bloomingdale and his adjudgment to be insane by the Supreme Court of New York. He refers to the fact that in 1895 he made a will leaving the bulk of his property to the rector and visitors of the University of Virginia.

...Complete—24 Pages.

...DAY, FEBRUARY ...

...urprise...

...OVERCOATS WORTH ...

...ATHER.

...Today

...just now, the season is ...

...Buy

...98c 98c 98c...

...ug Surprises

...Remnants

...rice for Embroid...

FOR LACES WORTH TO 8 1-3c.

FOR DOZEN HANDKERCHIEFS WORTH 50c.

FOR NEW NECKWEAR WORTH TO 50c.

FOR SHEET MUSIC WORTH 25c.

PEASANT WILL PLEAD IN FREEDOM'S CAUSE.

Prominent Leader of Revolt in the Czar's Domain Says Progress of Liberty Has Gained Momentum That Can Never Be Checked.

[BY THE ASSOCIATED PRESS—A.M.]

NEW YORK, Feb. 15.—Alexis Aladin, member of the Peasant party in Russia, arrived here today. He purposes touring the country, lecturing in the cause of freedom in Russia. He has been invited to speak at Harvard and Yale. Aladin said that he would not be surprised if the new Douma is never organized.

"It is now too late to stop the progress of liberty in Russia," he states. "The liberal sentiment is so general that it will come to the front in spite of all governmental opposition.

"The conditions in Russia have not improved during the past year. Millions of people in Russia are today practically upon the point of starvation and during March, April and May it is likely that a million people will die.

"It is my desire to appeal to the American people to help my distressed countrymen, but whatever money may be raised here I do not want to fall into the hands of the Russian government officials. The American relief committee should have their own representatives in Russia to distribute the funds.

"If the Russian government does not grant a constitutional form of government the greatest strike in the history of the world will follow. It will be a greater strike than that of 1900. There has been a great change among the people. Now they have a central point of organization and a point of concentration. If the government ignores the demands of the Douma the general strike will follow. It will be in March or April and will have the support of the navy.

"The concessions asked from the Crown by the last Douma have not been granted. The government may grant some small concessions, but if there is a strike, rebellion will follow. The people want personal liberty, freedom of the press and financial control.

"The people will insist upon a republic. The army will join the naval revolt which will be followed by the strike of the railroad employés, the government telegraph employés, and the working people in all the large mines and factories."

ALADYIN, THE PEASANT LEADER. The portrait shows this peasant leader in the English dress which he wears since his eight years' sojourn in England. He speaks English fluently.

Although born a peasant, Aladin studied at the University of Kazan, from which he was expelled for voicing liberal opinion. He escaped exile and went to Germany, but returned to Russia when the Czar's liberation manifesto was issued. He was elected a deputy to the Douma and founded the Peasant Labor party. He is its present leader, although prevented by the government from being nominated for the second Douma.

THAW TRIAL WILL BE CONTINUED MONDAY.

Prisoner Passes Cheerful Day With Many Valentines — Former Valet Discusses His Past—Alienists Think He Is Now Sane.

[BY THE ASSOCIATED PRESS—P.M.]

NEW YORK, Feb. 15.—Despite the apprehension felt over the interruption of the trial of Harry Thaw, there appears no basis for a doubt that the case will be resumed, as planned, on Monday.

Juror Joseph Bolton, the death of whose wife necessitated the present recess, has, it was stated tonight, communicated to Judge Fitzgerald his expectation of being able again to take his place in the jury box when the case is called.

Thaw, who has been reported as cast down at the possibility of a mistrial, declared himself in good health when his wife visited him at the Tombs today. With his wife, the prisoner went over the hundred or more letters and belated valentines that the morning mails brought him.

Both Dist.-Atty. Jerome and lawyers for the defense believe the trial will be continued Monday. It is not expected now that Jerome will ask for the appointment of a commission to inquire into the mental condition of Thaw.

Jerome made this point clear today on the part of the prosecution, while Lawyer Dan O'Reilly insisted, on behalf of the defense, that Thaw is of sound mind today, and, therefore, it would be futile to apply for the appointment of a commission in lunacy.

Both sides, it is understood, want to have the case tried out, and hope there will be no further delays.

As the case now stands, Thaw is assumed to be of sound mind. None of the experts called by the defense has called Thaw insane now.

Dr. Evans testified that, in his opinion, Thaw was of unsound mind when he killed White, also that he was of unsound mind during the first three visits he made to the Tombs, and that Thaw improved thereafter.

The alienists to testify for the prosecution will, it is said, insist that in their opinion Thaw is not only sane today, but that he was sane the day after he killed White.

The experts for the prosecution are Drs. Flint, MacDonald and Mahon, three of the highest recognized alienists in this country. They will, it is understood, testify that they have had no way of determining whether Thaw was sane when he killed Stanford White; that when they saw the prisoner on June 26, and again on June 27, 1906, he refused to submit to an examination, and, although during the trial they have observed him in court, they have not been permitted to converse with him.

The defense announced today their work for next week. Dr. Wagner and Dr. Evans, the alienists, will be recalled to tell of conversations with Thaw, which the court has ruled may be admitted.

The prisoner's wife then will conclude her story, after which Mrs. W. Thaw, the defendant's mother, will be called. For the mother, the ordeal, it is believed, will be made as brief as possible. Mrs. Thaw is expected to tell principally of the early life of her son, or whether she discovered in him anything having a bearing on the present question of his recent insanity.

Anthony Comstock, of the Society for the Suppression of Vice, and E. Fellow Jekins, superintendent and secretary of the Gerry Society, have been subpoenaed for the defense, it is reported tonight.

THAW'S VALET EXPLAINS.

GUNS AND HYPNOTISM.

[BY DIRECT WIRE TO THE TIMES.]

BOSTON, Feb. 15.—[Exclusive Dispatch.] That Harry K. Thaw, on trial for the murder of Stanford White, had been in the habit of using deadly weapons when in a paroxysm of rage, long before the Madison Square roof garden tragedy, is the statement made today by James Morley, for more than five years valet to the young millionaire.

That Thaw's incentive to the slaying of Stanford White was due, not alone to his insane jealousy of the architect, but to the machinations of a swindler named Marriette, who held the young millionaire "in the grip of a strange personal influence," is another statement which Morley says he is prepared to prove.

THAW'S LIFE INSURED.

TOTAL LOSS IF EXECUTED.

[BY THE ASSOCIATED PRESS—A.M.]

NEW YORK, Feb. 15.—A London dispatch published here, today, says Lloyds has added to its many odd insurances one on Thaw's life, agreeing to pay a total loss if the prisoner is executed. The premium is thirty guineas per cent. The amount underwritten is not divulged.

UNION LEAGUE AGAINST DETAILS

[BY THE ASSOCIATED PRESS—A.M.]

NEW YORK, Feb. 15.—The Union League Club, in a resolution yesterday, commended the President and other Federal officials for their efforts toward the suppression of publication of Thaw-trial details. The club declares the scattering broadcast of the "disgusting testimony" is a national calamity. Trials which have such evidence should be conducted privately, declared the resolutions.

SHE PRAISES EVELYN.

OPERA COMPANY DISBANDS.

[BY DIRECT WIRE TO THE TIMES.]

DES MOINES (Iowa) Feb. 15.—[Exclusive Dispatch.] A quarrel over the Thaw case broke up the Truesdale Opera Company at Ida Grove last evening. Miss Irene Gale, in the greenroom before the play, was praising Evelyn Thaw, when Manager Boyd Truesdale came in and ordered the discussion stopped.

Miss Gale retorted, and was discharged on the spot. Three members of the company, enraged by Truesdale's actions, started in to give him a beating, but were prevented. It was announced from the stage that there would be no performance, and 600 people got their money back.

Men gathered in groups downtown and discussed the incident until midnight. Truesdale left town on a night train. Miss Gale and several members of the company left for Chicago.

Miss Gale was given a farewell reception at the station, 300 people cheering her departure.

LECTURES ON SOCIALISM.

English Writer Speaks in Columbia University on Two Forms of Human Effort.

[BY THE ASSOCIATED PRESS—A.M.]

NEW YORK, Feb. 15.—W. H. Mallock, M.A., English writer on social and economic questions, delivered in Columbia University, yesterday, the second of his series of five lectures on socialism. The lectures are under the auspices of the National Civic Federation.

On Tuesday Mallock discussed the popular theories of socialism and declared that all wealth was not produced by labor alone, but labor on the one hand and the power of direction on the other. Yesterday he discussed these two forms of human effort. He said the enormous augmentation of wealth, characteristic of modern times, was not due to average labor, but to the increasing concentration of rare mental faculties in the process of directing this labor, and that capitalism was primarily the means by which this direction was effected. He also declared that the scheme proposed by the socialists of today for an escape from the wage system was really "an escape into economic slavery."

NEED MATERNAL GOVERNMENT.

Aged Champion of Woman Suffrage Says Men Are Responsible for All Vices.

[BY THE ASSOCIATED PRESS—A.M.]

CHICAGO, Feb. 15.—"Men have belligerent instincts and are responsible for all the vice, misery and degradation in existence. The governments will have to have the kindly instincts of the mothers of the human race before they will be able to keep the peace," said Henry B. Blackwell, the aged woman suffrage warrior of Boston, Mass., last night at a dinner to the Public Policy Club.

Continuing he said: "While wages appear larger upon the surface than they were ten years ago, they are in reality smaller because statistics show that it now requires $1.45 to purchase what $1.00 bought then, and the influence of women is needed in Congress to remedy the matter."

Mrs. Lilla Day Monroe of Topeka, Kan., grew enthusiastic over the temperance question despite the fact that a majority of the men and women assembled at the tables had glasses of beer before them when she urged the abolition of saloons.

WRECK'S RECORD GROWS.

PROVIDENCE (R. I.) Feb. 15.—Another name was added to the list of victims of the wreck of the Joy line steamer Larchmont last Monday night when James Vann a negro, who was one of those saved, died here today. His death reduces the number of survivors of the 160 persons known to have been on the Larchmont to 17. Only eight of the 76 bodies recovered from the wreck remained unclaimed at the morgue. Federal authorities at New London are making good progress in their investigation of the disaster. Officials of the Joy line today gave out a statement denying charges of cowardice against Capt. McVey and the Larchmont's crew made by some of the survivors.

ISSUE MURDER WARRANTS.

SAN JOSE, Feb. 15.—Warrants charging murder were issued tonight for two ex-policemen, John O'Malley and Thomas Mulnall, who are accused by Mrs. Leonora Venable of having inflicted injuries upon her brother, Frank Washington, a negro, which caused the latter's death in October, 1904. The records shows that Washington was arrested at that time by the above-named officers upon a minor charge, and that he died soon afterward in the Receiving Hospital of "dilation of the heart."

CHICAGO REPORTS ARRIVAL.

WASHINGTON, Feb. 15.—The Navy Department was informed today by cable that the cruiser Chicago had arrived at Acajutla, Salvador, whither she had been sent from Magdalena Bay to look after American interests during the existing friction between Nicargua and Honduras. The vessel will be kept within reach of cable connection with the department for a few days, ready to meet any demands upon her.

TO EXPLOIT MEXICAN OIL.

DOVER (Del.) Feb. 15.—Articles were filed today incorporating the Mexican Petroleum Company, the object of which is to develop fields in Mexico. The authorized capital is $50,000,000.

CRIME BRIEFS.

Woo Ang Wanted.

SAN FRANCISCO, Feb. 15.—The Pinkerton Detective Agency and the police departments of Oakland and San Francisco are endeavoring to locate in China an American-born Mongolian, Woo Ang, by name, who recently raised a draft from $1 to $5000, secured a bill of exchange for the latter sum from an Oakland bank, sailed across the Pacific and cashed the draft in Hongkong.

Peddler a Burglar.

SAN FRANCISCO, Feb. 15.—Report was made to the police this morning by Mrs. Mildred Cozeau that while she was alone in her house at No. 1522 Sanchez street, yesterday, a burglar in the guise of a peddler called at the house and, after ascertaining that she was alone, seized her, bound her hands and tied her to a nail in a closet, where she remained until late in the afternoon when her husband returned. The burglar secured $12 and a small amount of jewelry.

Bank Safe Robbed.

PEORIA (Ill.) Feb. 15.—The safe of the Bank of Ellsville, was cracked early today and the entire contents, $3000, was taken. There were five men in the gang.

JURY IS IMPANELED.

SPOKANE (Wash.) Feb. 15.—A special to the Spokesman-Review from Wallace, Idaho, says:

A jury for the trial of Steve Adams, charged with the murder of Fred Tyler, and implicated in the murder of ex-Gov. Steunenberg, was completed this afternoon. All challenges were exhausted by both the prosecution and the defense.

Piles Cured in 6 to 14 Days.

Paso Ointment is guaranteed to cure any case of Itching, Blind, Bleeding or Protruding Piles in 6 to 14 days or money refunded, 50c.

HAVE you seen Palms? If not, then you have missed seeing Los Angeles' finest suburb. Go out tomorrow. Free tickets at our office, Palms Land, Light and Water Company, 309-10-11 Union Trust Bldg. Home F5833, Sunset Broadway 2774.

PALMS is going right ahead. There isn't another community in Southern California with such fine prospects. The Harriman improvements in the Los Angeles-Pacific system will make Palms a city of beautiful homes and rapidly increasing population. Free tickets at our office Palms Land, Light and Water Co., 309-10-11 Union Trust Bldg. Home F5833, Home Broadway 2774.

Linotype Composition.

News and job type set any measure, any face, proof-read, corrected and delivered. Machine composition for weekly or monthly publications a specialty. The Times Linotype School. 'Phone Front 1. College and San Fernando streets.

MRS. BRADLEY INDICTED.

WASHINGTON, Feb. 15.—Mrs. Annie M. Bradley today was indicted for murder in the first degree for shooting former Senator Brown of Utah, at the Raleigh Hotel in this city, on December 8, last, causing his death December 12.

Mrs. Bradley probably will be arraigned some time next week. Her trial will not take place perhaps for two months. She will remain confined in the District Jail.

MILLIONS ARE NOW NEEDED.

RAILROAD EXPENDITURES WILL TAX FINANCIAL WORLD.

Capitalists Wondering Where Coin Will Come from—Urgency Demands Immediate Improvements — Arrangements Completed by Hill for Raising Amount Necessary.

[BY DIRECT WIRE TO THE TIMES.]

CHICAGO, Feb. 15.—[Exclusive Dispatch.] A conservative estimate of the amount required to carry out railroad extensions and improvements now begun, or urgently needed, fixes the sum at not less than $500,000,000, and it is said the expenditure of this money cannot be put off longer than next year.

Where it is to come from is the question now bothering railroad financiers, in view of the disposition of capitalists to invest their funds in railroad securities.

Among items which go to make up the total amount needed is one of from $50,000,000 to $60,000,000 to complete the Milwaukee and St. Paul extension to the Pacific Coast.

The Pennsylvania will have to raise at least $70,000,000 to take care of the obligations already outstanding.

The Norfolk and Western has adopted plans for the expenditure of $34,000,000 in needed improvements.

Arrangements appear to have been completed by J. J. Hill for raising the amount necessary to construct 2600 miles of new extensions this year.

PUBLICITY FOR ACCIDENTS.

MAGNATE SAYS IT STOPS THEM.

[BY THE ASSOCIATED PRESS—A.M.]

NEW ORLEANS, Feb. 15.—As a preventative for railroad accidents complete publicity is suggested by Julius Kruttschnitt, director of maintenance and operation of the Harriman lines and vice-president of the Southern Pacific. "The persons responsible for accidents, whether officers or laborers," said he, "should be known to the public in order that they may be made to feel the weight of popular displeasure.

"We must bring about a closer observance of the rules governing the operation of the railroads and a greater respect for danger signals than we now get from our employés. This can be done only with the widest publicity of accidents."

LACKAWANNA LOSES MOTION.

MUST FACE REBATE TRIAL.

[BY THE ASSOCIATED PRESS—P.M.]

NEW YORK, Feb. 15.—Judge Holt in the United States Court today overruled the demurrer interposed by the Delaware, Lackawanna and Western Railroad Company to the indictments returned against it last summer charging the company with having granted rebates to the American Sugar Refining Company on shipments between New York and Buffalo. The court holds that although Buffalo and New York City are in the same State, the fact that the railroad passes through other States brings the case within the meaning of the Elkins Act.

Seeks Its Stray Cars.

CINCINNATI, Feb. 15.—Action will soon be taken in the Federal court by Judson, Harmon, received for the Pere Marquette and the Cincinnati, Hamilton and Dayton railroads, to compel other roads to give an accounting of several thousand of the freight cars of these two roads, held by many railroads of the country.

Excuses Old Rebates.

CHICAGO, Feb. 15.—No general order will be issued by the Interstate Commerce Commission requiring railroads to pay rebates and claims for overcharges previous to January 1, the date on which the new anti-rebate law went into effect. This announcement was today made by Interstate Commerce Commissioner Clarke in reply to a request for a general order as to such claims made by C. A. King, traffic manager of the Chicago and Alton road, and E. B. Boyd, traffic manager of the Chicago Board of Trade.

HOPE FOR CONCILIATION.

ROME, Feb. 15.—[Exclusive Dispatch.] The Vatican's hope of conciliation with France, according to information imparted by Cardinal Mathieu, is increasing, and it is expected that the French government shortly will take steps to complete the organization of public worship.

It is said here that the changed policy of the government is due mainly to Cardinal Mathieu's efforts in Paris, and also to the indirect intervention of King Edward of England, who hinted that it would be expedient to end the conflict.

Meanwhile the Vatican is silent. Yesterday, when the Pope made his reply to a number of American pilgrims, who protested against the French law, he did not mention the conflict.

FATAL SUEZ MUTINY.

SUEZ, Feb. 15.—A serious mutiny occurred on a Turkish transport while the ship was passing through the canal. It ended by 300 soldiers jumping overboard. Ten of them were drowned or shot dead by marines. The others reached shore and escaped.

FIVE DEATHS FROM GAS.

NEW YORK, Feb. 15.—One case of suicide and four accidental deaths resulting from escaping gas were reported to the police from various parts of the city yesterday. Owing to water freezing in the gas pipes, and minor accidents, three or four children and half a dozen adults were overcome, but will recover.

POLICE CHIEF UNDER BONDS.

Is Held for Resisting Arrest in San Jose.

Alva Says He Was Cajoled to Confession.

Mrs. Annie Bradley Indicted for Murder.

[BY THE ASSOCIATED PRESS—P.M.]

SAN JOSE, Feb. 15.—At 3 o'clock Chief of Police Carroll, surrounded by fifteen officers and with his attorneys, appeared in Justice Davison's courtroom, where two warrants for resisting a county officer were read, and he was placed under $10,000 bonds in each case and was ordered to appear in court next Monday at 10 o'clock, for trial. J. O. Hayes and N. J. Nathan went on both bonds.

Charles Alva, who was held in jail for two days, being released this morning on a writ of habeas corpus, has given out a statement to the effect that he had received money from Police Officer Narvaez for the purpose of buying votes, is false, and that it had been made after he had been harassed and cajoled until he was not in his right mind.

He said he was promised immunity from conviction if he would say he received the money.

Alva claims that James Rea promised that a mortgage of $1600 on his home would be paid if he would confess. Alva claims that Louis Oneal told him that Dist.-Atty. Campbell would protect Alva provided he would confess. He says that when he signed the confession he was in a dazed condition and did not know what he was doing.

FIVE SWING OFF INTO ETERNITY.

HARROWING SCENE AT HANGING IN VIRGINIA.

Rope Twice Breaks and Victim Finally Dies in Agony on Ground. Three Negroes and Two White Men Executed for Taking of Human Life.

[BY THE ASSOCIATED PRESS—A.M.]

RICHMOND (Va.) Feb. 15.—There was a harrowing scene at the hanging at Farmville, today, of Moses Hill and William Ruffin, negroes, convicted of the murder of John Grubb.

Hill weighed 275 pounds, and the rope broke. He walked calmly back to the scaffold the second time, and again the rope broke.

Hill finally died in agony, on the ground.

TWO WHITE MEN HANG.

[BY THE ASSOCIATED PRESS—A.M.]

RUSSELLVILLE (Ky.) Feb. 15.—Guy Lyon and Polk Fletcher, white men, were hanged today for an assault upon Mary Glader, a young German girl, two years ago.

NEGRO PAYS PENALTY.

[BY THE ASSOCIATED PRESS—A.M.]

BARBOURVILLE (Ky.) Feb. 15.—Jesse Fitzgerald, a negro, was executed here today for the murder of Mrs. Robert Broughton in August, last. Fitzgerald's request that the black cap be kept off his face was granted.

SELECTS ADAMS JURY.

FEAR FEDERATIONISTS.

[BY THE ASSOCIATED PRESS—A.M.]

WALLACE (Idaho) Feb. 15.—Following the tardy drawing of a fresh venire of fifty men, Judge Wood's court today resumed the task of selecting the jurors who will decide if Steve Adams is guilty of the murder of Fred Tyler, the settler.

The intense interest which the case arouses here is indicated by the crowds which keep the courtroom filled. Public opinion among the townspeople is well divided. Among the merchants and business men there is a well-developed sentiment against the Western Federation of Miners, which is defending Adams, while among the working classes there is strong prejudice exactly the opposite way. This complicates the task of choosing a jury.

While all the jurors who admit that they are members of the federation can be challenged for cause and excluded it is believed sympathy with that organization is widespread among miners who are not on its rolls.

In the twelve men in the jury box when court convened this morning, are two or three said to be miners, and while none of them admit membership in the union it is expected that the State will watch for its opportunity to get rid of them.

Judge Woods today gave the State permission to add the name of Witness W. B. Hopkins to the information in spite of the protests of the defense.

OTHER tea and coffees are compared with Schilling's best, the standard of excellence.

BURNS, chaps, sores, chafing, tender skin healed by Satin skin cream. Try it. 25c.

OUR office will be open tomorrow from 10 a.m. to 2:30 p.m. to give out free tickets to Beautiful Palms, "overlooking the city and the sea"—Los Angeles' finest suburb. Palms Land, Light and Water Company, 309-10-11 Union Trust Bldg. Home F5833, Sunset Broadway 2774.

HAMILTON WRIGHT'S letter in The Times Magazine tomorrow on "Wild Life in the Philippines" will be one of the most interesting of many interesting articles in that publication.

Theaters—Amusements—Entertainments

THE AUDITORIUM—SPARKS M. BERRY, Manager. FIFTH AND OLIVE STS. "THEATER BEAUTIFUL."
... TODAY ...
Matinee 10 a.m.--Doors Open 9:30 a.m.
Matinee 2 p.m.--Doors Open 1:30 p.m.
TONIGHT AND ALL NEXT WEEK
"THE HOLY CITY"
SEATS NOW SELLING. PRICES—50c.

MASON OPERAHOUSE—H. C. WYATT, Lessee and Manager.
"I WOULD LIKE THIS BERG IF THE PEOPLE WOULD"
MATINEE TODAY AT 2:10—LAST TIME TONIGHT. Klaw & Erlanger's Geo. M. Cohan's best play.
45 Minutes From Broadway
With Corinne and a great cast—Cohan's best song hits. The big show of the season. 50c, 75c, $1, $1.50.

MASON OPERA HOUSE—H. C. WYATT, Lessee and Manager.
Three Nights and Wednesday Matinee, beginning MONDAY, Feb. 18.
Wm. H. Crane and Miss Ellis Jeffreys
IN A SUMPTUOUS PRODUCTION OF
"SHE STOOPS TO CONQUER"
with an international Star Cast. Seat sale now on. Prices 50c, $1.00, $1.50, $2.00.

BELASCO THEATER—BELASCO, MAYER & CO., Lessees and Managers. PHONES—Main 236; Home A1236.
Matinee This Afternoon
The Belasco Stock Company's big production of the great play.
BESIDE THE BONNIE BRIER BUSH
NEXT WEEK: Winston Churchill's success, "THE CRISIS." Seats selling.

ORPHEUM THEATER—SPRING ST. BETWEEN SECOND AND THIRD. BOTH PHONES 1447.
MODERN VAUDEVILLE
ALFRED KELCY & CO.—MADDOX & MELVIN—THE LARAKANS—CHAS. TWO JOHNSONS—WARREN & BLANCHARD—EDGAR ATCHISON-BLAIR & MILLAY—MOTION PICTURES—Last Week, NED NYE & SIX BOLLINGER GIRLS. MATINEES DAILY EXCEPT MONDAY.

GRAND OPERAHOUSE—MAIN ST. BETWEEN FIFTH AND SIXTH. PHONES—Main 182, Home A182.
THE FAMILY THEATER.
The New Black Patti Troubadours
BLACK PATTI, with "JOLLY" JOHN LARKIN
And Forty Singers Dancers, Comedians, in Refined Comedy, Vaudeville and Musical Specialties. Matinees Tuesday, Saturday. Next Week "MY TOWN."

MOROSCO'S BURBANK THEATER—SUNDAY, MONDAY, TUESDAY, WEDNESDAY, THURSDAY, FRIDAY, SATURDAY.
MATINEE TODAY—TONIGHT—LAST PERFORMANCE OF "THE GIRL I LEFT BEHIND ME." Mr. Mestayer will play "Dartie—the Lamb" at the Matinee this afternoon. Stockbridge will play the part tonight.
Week Starting Tomorrow Afternoon—Magnificent production of Salvini version of
"DON CAESAR DE BAZAN"
SPECIAL MATINEE WASHINGTON'S BIRTHDAY.

THE CHUTES—Lehigh Inv. Co.—Admission 10c.
Grand Midwinter Carnival in Honor of Our Tenth Anniversary.
SUNDAY'S SPECIAL FREE ATTRACTIONS
Wyatt Buried Alive and Resurrected. Balloon Ascension and Parachute Leap. Distribution of Valuable Prizes. Hazardous Outdoor Attractions. Chutes Theater. Free Vaudeville. Free Theater. Free Zoo. Free rides on the Merry-go-round and Miniature Railway. CAT SHOW, FEB. 21, 22, 23.

VENICE—
CIRCUS—Good Old Time One Ring—Clowns—Ponies
SATURDAY AND SUNDAY AFTERNOON AND EVENING.
Great Sells-Floto Zoo in Winter Quarters—Open Daily.
CARS FROM 4TH AND HILL ST. STATION.
LOS ANGELES PACIFIC RAILWAY

BE SURE AND VISIT—
The Cawston Ostrich Farm
And Semi-Tropical Park
"ONE OF THE STRANGEST SIGHTS IN AMERICA."
Los Angeles Sales Store
224 W. Third St.
Magnificent Plumes, Tips, Boas, Stoles and Fans for sale at producer's prices. Appropriate gifts to send to eastern friends. Free delivery in souvenir boxes. Re-dyeing, re-curling by expert operators.
FARM AT SOUTH PASADENA, CAL.
Take South Pasadena or Ostrich Farm cars on Main st.
TELEPHONES—Home A1703, Sunset Broadway 1495.

MISSION ROAD—EASTLAKE PARK—Indian Crafts
Take the Maple Avenue, Eastlake Park or Pasadena avenue car. The only attraction of its kind in the world. Typical Indians from various tribes, living in their native habitations and weaving their native craft. The place to buy Indian goods and souvenirs. Open daily and evenings.

Timely Special Announcements

"THE ONE RIGHT PRICE PIANO HOUSE." HARDMAN AUTOTONE and Sewing Machines. WILLIAMSON PIANO CO., 327 So. Broadway.

Superb Routes of Travel.

A WIDE CHOICE OF SIGHT-SEEING TRIPS
On Our Trolley Lines
RADIATING FROM THE GREAT CENTER-OF-TOWN DEPOT AT 6TH AND MAIN.
PACIFIC ELECTRIC
Mount Lowe with its marvellous views, the beaches with their infinite charm, rich in their spring robes, all invite you to enjoy the delights of a weekend outing.
$2.00 to Mount Lowe Saturday and Sunday
The Pacific Electric Railway

A SPRING TOUR TO THE ORIENT—
LEAVING LOS ANGELES, APRIL 22, RETURNING JULY 8, 86 DAYS.
Bound for the most beautiful and interesting points in
Hawaii, Japan, China, Philippines
PERSONALLY CONDUCTED
Every necessary expense, first-class steamship, railroad and hotel accommodations furnished, including carriages, jinrikishas, palanquins (sedan chairs), interpreters, guides and fees. The tour will occupy 86 DAYS
For Itinerary and Full Particulars, Literature, Etc., Address
The Milne Tours Company
Phones HOME A3615. BROADWAY 2308. 606 S. Spring St., Los Angeles.

"KEY ROUTES"—
Personally Conducted Sight-Seeing Trips
MT. LOWE—Parlor car leaves at 9:30 a.m. daily, $2.00.
MISSION AND ORANGE GROVES—Car leaves at 9:40 a.m. daily, $2.0.
THE SURF CAR LEAVES at 10:15 a.m. daily, $1.00.
SEEING LOS ANGELES—Car 10:00 a.m., except Sunday, 2:00 p.m. daily. Only seating capacity of cars sold.
PACIFIC TOURS CO., 102 Main Entrance Depot, SIXTH AND MAIN STREETS, Angelus Hotel, 9 N. Fair Oaks Ave., Pasadena.

SAILING FOR SAN FRANCISCO, SEATTLE and all points in the Northwest. Large, Elegant Steamer
Santa Rosa and State of California
Leave Los Angeles 10 a.m. Wednesdays and Sundays.
For SAN DIEGO Leave Redondo 10:30 p.m. Mondays, Wednesdays, Fridays. RATES ALWAYS THE LOWEST AND INCLUDE BERTH AND MEALS. For full particulars call or address City Ticket Office, 278 South Spring St. Both phones 6. H. BRANDT, D. P. A. C. D. DUNANN, G. P. A., San Francisco.

OCEANIC STEAMSHIP CO.—
HONOLULU, S.S. Alameda, Feb. 18. TAHITI, S.S. Mariposa, Feb. 20. HONOLULU, SAMOA, NEW ZEALAND and AUSTRALIA, S.S. Sonoma, Feb. 28. Tickets and information at 334 S. Spring st. PHONES—Home 6719; Main 3617. F. M. JENIFER, Agent.

Superb Routes of Travel.

FAST STEAMER CABRILLO—
To Santa Catalina Island
SEVERAL HOURS ON ISLAND, RETURNING SAME DAY.
Aquarium of Game Fish
A wonderful display of living specimens of the deep.
HOTEL METROPOLE
European plan. Rooms $1.00 per day and up. Cafe, orchestra.
SKATING RINK, SPORTIEST GOLF LINKS.
GLASS BOTTOM BOAT.
Tickets sold at other places in Los Angeles than our Catalina ticket office, FIRST DOOR to the right entering Pacific Electric Station, do not include ISLAND MOUNTAIN RAILWAY TRIP.
BANNING COMPANY. Sunset Phone Main 35, Home F3035.

Trains Leave Daily
Southern Pacific ..... 9:05 a.m.
Salt Lake ..... 8:30 a.m.
Pacific Electric ..... 9:15 a.m.
To see eruption of Sugar Loaf Saturday evening, take Pacific Electric cars leaving 5 p.m.
Company reserves the right to change steamers and their time of sailing without notice.

THE NORTH PACIFIC STEAMSHIP CO.—
will despatch their elegant favorite Steamship ROANOKE from San Pedro for Portland, Oregon, calling at San Francisco, Eureka and Astoria, on Tuesday, February 19th, at 7:00 p.m. Special accommodations, rates and privileges for Mid-Winter Excursions. Particulars at General Offices, 238 S. Spring st., Postal Telegraph Co. Bldg.

STEAMER CENTRALIA SAILS—
For San Francisco and Seattle Direct Feb. 16
General Steamship Office. Tickets sold for all parts of Europe. For reservations, rates, etc., apply to C. J. LEHMAN, 248 South Spring St. Phones Main 901; A909.

Increases Its Bonds.

OAKLAND, Feb. 15.—To carry out plans of new construction work the Oakland Traction Company has increased its bonded indebtedness by $5,000,000. Of this amount, $2,500,000, it is understood, has been set aside for the immediate expenditure in heavy construction work, extensions and improvements. The remaining $2,500,000, according to definite report, will be utilized in the near future in extending street railway service in sections now tapped by the traction lines.

Condemn City of Peking.

SAN FRANCISCO, Feb. 15.—The Pacific Mail Liner City of Peking has gone out of commission and may never again steam through the Golden Gate. The United States inspectors of steam vessels today condemned her and have revoked her license. The expense of putting the Peking into a seagoing condition would be about $300,000. The Peking was built in 1874 and for the thirty-three years of her life has been almost continuously in commission. Her career has been successful and she is still one of the handsomest liners on the Pacific.

Mail Clerks Walk Out.

SAN FRANCISCO, Feb. 15.—About 25,000 valentines, letters, cards and packets were held up in the postoffice yesterday by a strike of the clerks of the night shift, who one and all put on their coats and walked out as a protest against too long hours of work. Later the men returned cheerfully to their duties, Postmaster Fiske having promised to "look into the matter."

To Build Docks and Wharves.

SAN FRANCISCO, Feb. 15.—A delegation from the Water Front Improvement Committee representing local organizations, left for Sacramento yesterday to appear before the Commerce and Navigation Committee of the Legislature in the interest of a bill providing for the issuance of $2,000,000 of bonds for the construction of docks and wharves.

Compulsory Pass Bill.

SALEM, Feb. 15.—The State Legislature has passed the Compulsory Pass Bill which makes it obligatory on the part of the railroads to furnish free transportation to State and district officers and to county judges and sheriffs. The bill has gone to the Governor for his signature.

Bay City Bank Clearings.

SAN FRANCISCO, Feb. 15.—The clearings in San Francisco for the week ending at noon, February 14, 1907, were $51,319,291 as against $47,458,305 for the week immediately preceding and $40,530,561 for the corresponding period a year ago. In these figures a present gain is shown of $3,861,086 over last week, and $10,788,840, or almost 27 per cent, over the corresponding week of 1906.

Woman Fatally Burned.

SAN FRANCISCO, Feb. 15.—Mrs. Fred Muller, an occupant of a refugee tent in the Richmond district, was fatally burned this morning by the explosion of an oil stove, which she was trying to light preparatory to getting the morning meal. Shortly after the great fire in April last, Mrs. Muller lost her husband and last week her sister died, leaving to her care three fatherless children.

Big Wine Shipment.

SAN JOSE, Feb. 15.—The largest wine shipment from this county in ten years has just left for New York City. It comprised 125,000 gallons of wines of the varieties of Zinfandel, Burgundy, Cabernet and Carignano. The consignment was sold for 26½ cents a gallon, aggregating $33,125 and representing one season's product of 300 acres of vines.

Second Release Ordered.

SAN JOSE, Feb. 15.—On the second habeas corpus proceedings this morning in Judge Welch's court, the release of Charles Alva, under arrest without a warrant, presumably of alleged election frauds, was again ordered. And the judge stated that a further violation of the court's orders would lead to prompt action on the part of the court.

VICE VAMPIRE SAPPING CITY.

[BY DIRECT WIRE TO THE TIMES.]

LINCOLN (Neb.) Feb. 15.—[Exclusive Dispatch.] Denunciation of labor unionism as the greatest evil of the country was made by John P. Irish of San Francisco in an interview here today.

Irish said unions dominated San Francisco to that city's detriment. He criticised Mayor Schmitz as a creature of union misrule in that city.

"There is no constitutional liberty in San Francisco, and there has been none for years," he said. "Five hundred murders and 5000 murderous assaults indicate the work of labor unions in that city, and demonstrate that there is absolutely no protection for a man who is not 'in' with the unions. The labor question in San Francisco is the secret of the whole Japanese trouble.

"It will take many years for San Francisco to be rebuilt. Men dare not take contracts. The city is in the hands of labor unions, who run everything to suit themselves. They have no sense of morality."

Irish came to Lincoln to deliver the University of Nebraska charter day oration.

SUCCESS BY THE PRESS.

TAILORS GET THE HINT.

[BY THE ASSOCIATED PRESS—A.M.]

NEW YORK, Feb. 15.—"If the custom tailors of this country hope to hold their own against the makers of ready-made clothing, they must abandon the ancient ethics of their profession, which forbids them to advertise in the public press, and they must adopt present-day methods, and go in search of their customers, whom they have waited for in the past."

This was the advice given several hundred merchant tailors at the closing of a three-days' session of the Merchant Tailors' National Exchange, at the Hotel Astor yesterday, by Hugh Ardleigh of this city.

Ardleigh advocated persistent, continuous and "gentlemanly" advertising in the newspapers throughout the country, and prophesied that if this advice is followed, the American tailor soon will lead the clothes makers of all nations.

WILL LOSE JOBS.

STRIKERS ARE NOTIFIED.

[BY THE ASSOCIATED PRESS—P.M.]

ST. LOUIS, Feb. 15.—Eleven hundred boilermakers, boilermakers' helpers, blacksmiths and blacksmiths' helpers, employed in the Missouri Pacific and Iron Mountain system shops, have quit work, and refused to accept the concessions offered by the management.

General Manager A. W. Sullivan has authorized the posting of notices at the various shops of the county that the blacksmiths and blacksmith helpers will no longer be retained as employés unless they return to work next Monday. He also instructed his assistant, C. J. MacPherson, to inform all general superintendents by telegraph tonight of the details involved in the controversy.

Stopover Washington—See Congress.

First-class New York tickets over Pennsylvania Lines will be routed via Washington, if requested, at direct line fare. Ten day's stopover at National Capital, now especially interesting during session of Congress. Also ten day's stop-over at Philadelphia. For particulars write M. F. VAN Horn, district passenger agent, 604 S. Main st., corner Sixth st., Los Angeles, Cal., at the sign of the red keystone.

OUR office, 309-10-11 Union Trust Bldg., will be open tomorrow—Sunday, from 10 a.m. to 2:30 p.m. to give out free tickets to Palms. Free motor cars meet all Short Line cars. Palms Land, Light and Water Company.

EXCLUSION DEBATE.

(Continued from First Page.)

which looks to sectional advantage, has incorporated a provision which changes the law in regard to the contract labor which will keep out the little dribble of immigrants who have started southward.

FEARS FOR SOUTH'S INTEREST.

"And these two provisions linked together are to be driven through Congress.

"The South's interests are, as usual, ignored; the Pacific Coast, of course, is taken care of."

Tillman contended that this procedure must be in pursuance of a settled policy and made strenuous objection to it.

Senator Flint of California declared there was no necessity of bringing the California relief measure into the discussion.

Tillman insisted that it was impossible under the rules to do other than consider the two questions together as the conference committee refused to withdraw the report and amend it.

"I will vote for an exclusion act tomorrow, which will keep the Japanese out," he added. "I do not see why there should be a prejudice against them, yet I am willing to keep them out if it brings war."

Senator Lodge arose at this. "If," he said, in a low tone, "we are going to discuss that question, I think we ought to do so behind closed doors."

"I am perfectly willing to go behind closed dors," Tillman responded. "Perhaps I can get a heart-to-heart talk with some people who will not stay here and listen, but who have got orders from the White House that this report has got to go through!"

Senator Rayner asked if a discussion of the legal phases would not be permitted in open session.

"There was not the slightest objection to this consideration," Lodge answered, "but," he continued, "there are certain phases which all Senators will see are not to be discussed in public."

"If we have got to pigeon toe around here," asserted Tillman, "and cannot discuss our own national issues, we have got to a desperate pass."

"I don't desire to go into secret session on any other phases of the bill, the Senator well knows," said Lodge.

"But the two are involved," insisted Tillman. "If the man at the White House had not taken it upon himself to meddle with everything in the United States we would not have this issue here."

WANTS SOUTHERN IMMIGRANTS.

Stating his opinion against contract labor to be as strong as any one's, Tillman said he would give the proper encouragement to desirable immigrants to the South, and he believed the government would do well to spend one hundred million dollars for that purpose. The South was to be discriminated against, he maintained, because the Senator from Massachusetts had a large number of highly-respectable constituents who were opposed to the Southern States getting immigrants unless they got them from the slums of the northern cities. The South did not want this sort of "scum and riff-raff."

Lodge was questioned closely to ascertain just what he construed to be the effect of the bill.

"Does it mean that a State agent can go abroad and secure immigration?" asked Tillman.

"It means he cannot use other than State funds for the purpose," answered Lodge.

"Suppose the State should pay the passage of an immigrant and then some one should come along and reimburse," asked Tillman, who added: "There are more ways than one to beat the devil around the stump, and the Massachusetts Senator knows just as well as anybody how to do it."

"That might be one way," answered Lodge, who added that he did not think it ought to be done.

Tillman, discussing the Japanese question, maintained that in placing the proposition in the report the conferees had exceeded their authority. He had been informed that the conferees themselves had not drawn the Japanese provision, but that it was the work of Secretary Root. Of course, he added, the conferees could deny it if it was not correct. This, however, went to show that it was a matter entirely outside the scope of the conference committee.

Tillman said he realized the only way the conference report could be defeated, under the discipline that prevailed, would be to defeat it by argument. He was not prepared to adopt such extreme measures, even if the South was discriminated against.

TEXAS ASKS EXCLUSION.

Senator Culberson interrupted Tillman to present the following resolution:

"Resolved, that the conferees on the part of the Senate (on the immigration bill) are instructed to present to the conferees an amendment providing for the exclusion of Japanese laborers and coolies from the United States and their territories and insular possessions and the District of Columbia, to be effective, January 1, 1908."

Lodge made a point of order on the resolution. Culberson said he did not wish to take Senator Tillman from the floor, but demanded consideration.

Tillman had read the debate relating to "new matter," on the conference report in the rate bill at the last session. He did it, he said, that it might be apparent that Senators change their positions from session to session in order that they "may do any old thing."

"I want to know why it is," continued Tillman, "that the President of the United States should be permitted if this bill becomes a law, and I know it will, to dicker with labor unions, to make bargains with labor unions? Why should the interests of labor on the Pacific Coast make it possible for the President to issue an executive order, to prohibit the landing of a certain class of immigrants? We ought to have a law to regulate such a thing. It ought not to be left to executive discretion. There ought not to be any bargaining here for political purpose."

DRAGS IN SMOOT CASE.

"We have all heard that in the last Presidential election an understanding was reached by those who had charge of the campaign that if the Mormon vote went a certain way a certain colleague of ours would be cared for. We heard it talked, too, that the chief executive, who was the beneficiary of that vote—though he did not need it—has exerted himself to the utmost to carry out that agreement and is using his influence to stave off a vote and protect, in every way he could, the Senator from Utah.

"These bargains are not conducive to the public welfare. I am sick and disgusted with this disposition on the part of the Senate and with Congress actually surrendering everything into the keeping of the Executive."

Tillman then made reference to "our friend, Wadsworth," who, he said, had fallen outside of the breastworks because last winter he had stood for what he believed proper on the meat inspection bill. "I do not like that tendency in our national affairs," continued Tillman. "But, of course, I am like a child crying in the night."

When Lodge stated emphatically that in his opinion the conferees had not exceeded their authority and that they had gone over all the immigration laws,

Senator Gallinger got recognition, saying: "I simply rose to say that I am astounded by the answer of the Senator from Massachusetts."

"That is certainly not a crumb, but a chunk of comfort," responded Mr. Tillman.

Senator Carter took the position that the conferees had exceeded their authority. "A vote taken on this question," continued Carter, "will in my judgment result in the defeat of the conference report." He had reached this conclusion after consulting with many of his colleagues. While it might be extremely important to enact the desired clause regarding passports, he said he deemed it of vitally more importance that the procedure of the Senate in enacting the laws of the country should be preserved. To do otherwise would be to establish a precedent which would be extremely dangerous in the future. If a vote for the conference report involved the approval of the principle involved, Carter concluded that he was perfectly free to say he should vote against it.

TILLMAN CLOSES UP.

This statement brought Tillman to the conclusion of his speech abruptly with this statement:

"After such a clear, forceful, unanswerable presentation of what I have been trying to say, I quit."

Senator Culberson endeavored to get the Vice-President to submit to the Senate for a vote the point of order made yesterday by Tillman against the passport amendment, but this the chair declined to do.

Senator Patterson then secured unanimous consent for a vote on the conference report before adjournment tomorrow, the discussion to be resumed as soon as morning business is out of the way.

All talk of an extra session or of delay on the report was terminated by the agreement to vote tomorrow. Both Messrs. Bacon and Tillman disclaimed any intention to conduct a filibuster, and many other Democratic Senators stated that even if the Georgia Senator and the South Carolina Senator did entertain such a purpose they would not follow them.

During the debate a member of the Cabinet who was on the floor told certain Senators that the subject of State immigration had received the attention of the Cabinet at its meeting today and that there had been a general conclusion that the terms of the bill would not require a new ruling in the South Carolina case.

HOUSE.—The House, after a highly interesting debate today, passed the naval appropriation bill, which carries in round numbers, $96,000,000. Burton (Ohio,) made an unsuccessful effort to strike out the provision for an additional battleship of the Dreadnaught type. His amendment was voted down 14 to 146.

Speeches upon the amendments were made by Burton and Kitchin, North Carolina; Slayden, Texas; Crumpacker, Indiana; Hull, Iowa; Sulzer, New York; Waldo, New York; Weeks, Massachusetts; Longworth, Ohio; Grosvenor, Ohio, and Foss, Illinois.

Speaking in support of his motion, Burton called attention to the inevitable tendency of advancing civilization toward peace, the untiring endeavors of nations not involved in conflict to prevent war between other countries between which controversies arise. He spoke of the growth of arbitration as a means of settling disputes, and the intolerable burden of maintaining armies and navies. He said that in the United States in recent years the expenditure of the military and naval establishments had grown to be five times as great as in 1887, only twenty years ago.

Burton deprecated the war talk in regard to the Japanese and contrasted the size of the two navies of the two countries, showing that with ships it has under construction the United States navy would be nearly two-thirds larger than that of the Japanese, and was at present a half larger. The United States of all the nations of the world should take the move for a limitation of armaments.

"No nation on the globe is threatening us. No nation on the globe will think lightly of engaging in war with us," said Burton. "In England today, King, Prime Minister, and the great majority of the people are ready to stand with us in a move for the limitation of armament. Greatness does not consist in the strength of the government, but in the happiness and the opportunity of each individual citizen, a thing far preferable, far more to be desired than the triumphs of war or the empty glories of imperial dominion."

Krumpacker (Indiana,) favored the big ships for the protection of the Philippines. "I believe," he said, "the Philippines are the sword of Damocles hanging over the head of this republic," and he contended that they impose a responsibility which we should be prepared to meet in the right way.

Considerable interest was aroused by Longworth of Ohio, who said that while very generally he relied on the good judgment of his colleague (Burton) in this particular case he was obliged to disagree with him, and yield to the opinion of a higher authority, "especially," he proceeded, "as the opinion of that higher authority," agreed with his own.

Sulzer supported the recommendation for two battleships, offering an amendment that one be built at the New York navy yard.

The chairman of the Appropriations Committee, Tawney of Minnesota, supported the Burton amendment on the ground of economy. He did not share Burton's dream of world peace by International arbitration, but he thought the United States was already spending a sufficient sum on account of past wars, and on a viva voce vote the Burton amendment was defeated—ayes 106, nays, 122. On a vote by Tellers, the opposition increased their majority and the vote stood—ayes 114, noes 146.

The Sulzer amendment defining the size and type of the battleship and stipulating that it should be built in a government yard at New York was defeated.

An amendment by Foss was adopted limiting to $800,000 each the cost of two torpedo-boat destroyers authorized in the bill exclusive of armament.

Another amendment, also by Foss, was adopted, providing that of the vessels authorized in last year's naval bill as well as in this year's, not more than one battleship and one torpedo-boat destroyer, or two torpedo-boat destroyers, shall be built by one contracting party.

The Postoffice Appropriation Bill was taken up and under an agreement that general debate shall cease at 12 noon.

The House at 5:15 p.m. adjourned until 11 o'clock tomorrow.

How About That Trip East?

If you want to know all about rates and personally conducted excursions east, call on Washington-Sunset Route, 606 S. Spring st., Los Angeles, Cal.

Our Barber Shop Never Closed.

The Metropolitan, 214 West Third, open all night; 30 chairs; no waiting

Pasadena Hotels

HOTEL MARYLAND
PASADENA
The Most Popular Hotel in the Valley.
250 Rooms Open All the Year. 200 Baths
20 Beautiful Bungalows
A table of noted excellence. Abundant entertainment.
Pleasant social life. Fine elevation, and
Private Maryland tours. Wealth of fruits and flowers.
Pacific Electric Cars direct to the Maryland.
Baggage carried from your door to the Maryland direct by Electric Express. Call or address,
D. M. LINNARD

HOTEL WENTWORTH
Pasadena, California
NOW OPEN
Conceded by competent engineers to be more nearly fire proof than any other hotel building in the world.
Hotel Wentworth is located on Oak Knoll, a magnificent view point surrounded by noble oaks and other large forest trees.
From Los Angeles take Pasadena cars via Wentworth.
Only a short distance from the stations of the transcontinental railroads. Buy tickets and check luggage to Wentworth Station. Hold checks for Hotel Wentworth porter.
M. C. WENTWORTH, Manager

La Casa Grande Hotel, Pasadena, Cal. The elite family hotel. Finest location in the city. Cars pass the door. Rooms facing east, south and west. American plan. $15.00 a week. $26.00, two in a room. Rooms with private bath and private balconies if desired. ELMER F. WOODBURY, Manager.

La Pintoresca The most comfortable and homelike hotel in PASADENA, CALIFORNIA. Situated on elevated ground in a grove of oranges and palms, surrounded by the Sierra Madre Mountains. Elegant rooms; table unsurpassed; pure water; perfect appointments; tennis, billiards. No winter, no pneumonia, no tropical malaria. Write for booklet to M. D. PAINTER, Proprietor, Pasadena, Cal.

THE NEW *Hotel Marengo, Pasadena* Marengo Avenue Boulevard and Arcadia street. Steam heat, hot and cold running water, electric light in all rooms. European plan $1.00 per day, $5.00 per week and up; American $2.00 per day and up.

HONOLULU—CHINA—JAPAN—
Cherry-Blossom Season
European Tours and Bookings
We are agents for all Trans-Atlantic, Trans-Pacific Steamship Lines, Cook's Tours, Foreign Exchange, Letters of Credit.
EXCURSIONS TO SAN DIEGO
Steamer City of Long Beach MONDAYS AND THURSDAYS. Round trip $2.50, one way $1.25. Low rates to San Francisco.
HUGH B. RICE CO.
No. 404 SOUTH MAIN ST., UNDER HUNTINGTON BLDG.
PHONES—Main 292. A4044. LOS ANGELES, CAL.

SAN DIEGO ADVERTISING AND EXCURSION BUREAU All information about the most growing city in the West. Reduced rates by rail and water. HUGH B. RICE CO., 404 SOUTH MAIN ST., LOS ANGELES, CAL.

City Restaurants

M. ORDOQUI J. GAILLARD
PHONES
Sunset Bdwy 4929 Home A3986
CAFE MARTIN
French Restaurant
118½ S. Spring St.
Second Floor
Table D'Hote A La Carte
Private Dining Rooms for Weddings, Clubs, Theatre Parties, Etc.

Hundreds of business men lunch at the
Cafe Bristol Grill Room
daily. Excellent menu at popular prices. Entire Basement H. W. Hellman Bldg., Fourth and Spring streets.

Resorts
INFORMATION BUREAU
4TH FLOOR TIMES BLDG
9 A.M. to 6 P.M. OPEN DAILY
The TIMES FREE INFORMATION AND RESORT BUREAU is for the accommodation of those seeking recreation, rest and recuperation among seashore and mountain resorts. Particulars are furnished regarding Hotels and Private Boarding-houses; their attractions, rates, etc. Photographs, circulars and transportation literature are kept on hand for inspection and distribution. Times readers can obtain here, in a few minutes, information that would take a week and in many instances longer to procure if they were compelled to write for it.

Perfect Climate Beautiful Surroundings
HOTEL CASA LOMA
Redlands, Cal.
Excellent Service Splendid Cuisine
Reasonable Rates

GLENDALE SANITARIUM, Glendale, California
SOUTHERN CALIFORNIA'S GREAT HEALTH RESORT. Battle Creek Sanitarium methods of treatment. Up-to-date treatment rooms just completed. New gymnasium. Beautiful grounds. Delightful climate. Building steam heated, electric lighted, electric elevator. Just the place YOU HAVE DREAMED OF AND LONGED FOR. Rates $17.50 to $25.00 per week for board, room and regular bath room treatment. Electric cars leave Huntington Building, Sixth and Main, Los Angeles, every thirty minutes. Go out today or write for full information and Free Booklet A. Tubercular, insane or objectionable cases NOT ADMITTED.

Elsinore HOT SPRINGS and Lake View Hotel, the most picturesque place in California. Health-giving hot waters and mud baths. The very best accommodations at reasonable prices. Write for circulars. C. S. TRAPHAGEN, Prop., or call at Information Bureau, 207 W. Third St., Los Angeles.

Arrowhead, Hot Springs Resort near San Bernardino, Redlands and Riverside. Natural Met Mineral Water and Mud Baths. Write for terms and booklet to H. E. Fletcher, Mgr., or our agent at 207 W. Third street, Los Angeles.

CITY OFFICE—309 W. S. Collins Building, City.
Fairview Hot Springs
Both Phones Orange County, California.

BIMINI HOT SPRINGS
All the advantages of a curative hot springs, under the supervision of a regular physician at Bimini. Car direct to door. Phones Exchange 193; Main 5149.

TO SEE SAN FRANCISCO comfortably for business or pleasure, take the Parlor Car leaving Los Angeles daily at 8:40 a.m. through to Beautiful Hotel Del Monte. Locate there and use the low round trip rates prevailing from Del Monte to San Francisco and return. For particulars, call or address DEL MONTE OFFICE, 222 So. Spring St.

Tourists Seeking Information Go to the
California Tourist Bureau 600 SOUTH SPRING STREET

New Zealand
The Wonderland of the Southern Hemisphere.
Southern Alps easily reached by motor car from Timaru (or Hermitage and short trail to Mount Cook and other peaks.
SEASON OCTOBER TO FEBRUARY.
West Coast sounds (rivalling famous fjords of Norway, and Sutherland Falls (highest, 1904 feet, in the world) via Queenstown or steamer in January.
In the North Island, Waganui River and Hot Lakes of the boiling water, with grand bush scenery more interesting than Yellowstone. January is mid-summer in New Zealand, and this year it will be especially desirable to visit that country and attend the
CHRISTCHURCH INTERNATIONAL EXHIBITION,
in session for six months, beginning October. Special round trip rates with stop-over privileges for this Exhibition.
Sailings every three weeks from San Francisco. Address J. M. JENIFER, 334 S. Spring St., Los Angeles.

See San Francisco ---
Live at Del Monte
Many tourists who wish to see San Francisco are taking advantage of the round-trip railway rates recently put into effect between Hotel Del Monte and that city. You can live in comfort at this famous resort and visit the city at convenience, readily going and coming the same day. Special parlor car from Los Angeles daily direct to Del Monte. Remember Del Monte golf links are at their best at this season. For details, inquire Los Angeles Agency, 222 South Spring street.

Relief Hot Springs
SAN JACINTO
Hot mud and sulphur baths for rheumatism. Finest curative mineral waters in California. Hotel and bath accommodations absolutely first-class. Phone Home 311, or address Travel and Hotel Bureau, 207 West Third St.

LAKESIDE INN
Finest interior resort. One hour from San Diego by Cuyamaca R. R. Fine lake fishing, ducks and quail, and golf. Auto race track. Mineral waters. Rates moderate.
LAKESIDE, SAN DIEGO CO., CAL.

LAKE COUNTY
For particulars and information, apply to T. W. Beakbane, 222 South Spring street, Los Angeles. Hours 7 to 5.

The Bundy Hot Springs
Located in Elsinore, Riverside County, Cal. Especially good for stomach, kidneys, rheumatism. Hotel and baths practically under same roof. Waters natural heat. No staging. Santa Fe. L. G. Maxwell, Prop.

Hotel Sierra Madre
At Sierra Madre, in foothills, sixteen miles out. Pure mountain water. Pacific Electric cars. Sunset Phone Main 8816. City office, 307 W. Third Street.

Monnt Wilson Hotel
Open the year around. Rates $2.00 per day, $10.00 a week. Phone 85, 4 bells. MUCH & BEARD, Props.

Nelson's Health Camp
for CONSUMPTIVES, Indio, Cal. No rain or fog. Broad $4.00 week. No extras.

City Hotels

The Natick House

First and Main Streets
LOS ANGELES, CAL.
Rates American, $1.25 to $2.50
European, 50c to $2.00

HART BROS HB ANNOUNCE THE OPENING OF THE NEW ROSSLYN HOTEL IN THE HEART OF LOS ANGELES CAL
FREE BUS MEETS ALL TRAINS

The New Rosslyn

643 South Main Street
LOS ANGELES, CAL.
Rates European, 75c to $2.00
American, $1.50 to $3.00

HOTEL LILLIE
IN THE CENTER OF LOS ANGELES CRAWFORD PARK
Popular Prices
Room and board; excellent table, good things to eat, large sunny rooms. 534 SOUTH HILL STREET.

New Absolutely Fireproof
HOTEL HAYWARD
CORNER SPRING AND SIXTH STREETS
250 Rooms, 125 private baths, 60 large sample rooms for commercial men. RATES: European plan, $1.00 up. American plan, $2.00 up.
H. G. FRYMAN, Proprietor.

Hotel California
COR. SECOND AND HILL STREETS.
A BRIGHT AND COMFORTABLE HOUSE of particular excellence, conveniently situated in the heart of the city. Just enough removed from the center of trade activities to be away from the bustle and traffic. Its location is not only the most central, but the most convenient to all theaters, art galleries and other places of amusement. American and European plan. All outside rooms. Cafe attached. Rates 50c to $2.00.

HOTEL ORENA
Everything New.
Opp. Post Office.
705 West 7th Street.
Fireproof steel bldg.
Beautifully Furnished.
Phone Main 2775. Home F1650

Hotel Orena Cafe
Good place to eat. Popular prices. Grand concert evenings. JAS. E. BIRD, Lessee and caterer.

THE DEL SOL
2721 Portland Place. New; finely furnished. Best location. First-class table. Reasonable rates. Take University car to 28th street. Phone B 5711.

The Breakers, Long Beach
Select Boarding-house. On Ocean Front. Good table and good company. Rates $10 per week up. 521 East Ocean avenue. Home Phone 681.

Hotel Ingraham
1025 INGRAHAM ST.
One of the best constructed MODERN HOTELS in the city. Elegantly furnished throughout. All new, clean, luxurious. The best of choice food provided. Good service everywhere. American plan. Inspection solicited. Take Seventh st. cars to 102d.
BERNARD BEYEA.

SACRAMENTO.

SEE DANGER IN DIVISION.

Broughton's Bill May Not Have Clear Sailing.

Contains Possibilities for Many Counties.

Los Angeles Might Lose Her Coast Line.

BY B. FRANK GREAVES.

[BY DIRECT WIRE TO THE TIMES.]

SACRAMENTO, Feb. 15.—[Exclusive Dispatch.] Opposition already has developed to Broughton's county division bill in its amended form, and the prospects are good for a lively tussle when it comes up for final passage. The bill as amended was introduced in the Assembly today, by Cogswell of El Monte, while it also was reported back favorably by the Senate Committee on County Government.

The fact that Cogswell introduced the measure is an indication that it is satisfactory to Glendora, Covina and Azusa, which are in his district, and which are opposed to separation from Los Angeles county. It is asserted that the bill gives ample protection to the residents of districts contiguous to the outer boundaries of proposed new counties.

One factor that operates against the bill, in the minds of residents of country districts particularly, is that the Southern Pacific favors the measure, from which it is gathered that the railroad company is interested in the cutting up of some counties, maybe that of Los Angeles.

Under the bill as amended two or three additional counties could be created in the Los Angeles borders. If the "shoe string" that runs down to the boundaries of San Pedro can, by some legal turn, be thrown out of the city of Los Angeles, a new Coast county might be formed, with San Pedro as the possible county seat. This is the suggestion of a Los Angeles county legislator.

With the privilege of running the boundaries of a new county to a point within five miles of the seat of an existing county, it would be possible to take the entire ocean frontage away from Los Angeles county. It creates another incentive for the defeat of the bill, although the possibility of the establishment of such a county is considered remote.

MAY HEAR BOTH SIDES.

"HORSE-DOCKING" BILL UP.

[BY DIRECT WIRE TO THE TIMES.]

SACRAMENTO, Feb. 15.—[Exclusive Dispatch.] There is another side to the "horse tail docking bill", that passed the Senate last week and was followed by a protest from Southern Californians, who fear such a law may bar many tourists from that section, likewise killing horse shows.

The Pasadena Humane Society has telegraphed to Senator Bell, insisting that the bill as it stands is a good one, and that the law is needed. Senator Bell already had communicated with members of the Assembly and the bill has gone back to the Judiciary Committee of that body for amendment. The opposing sides will have an opportunity to make their arguments before the committee.

FOR GOOD ROADS.

COMMITTEE FAVORS BILL.

[BY DIRECT WIRE TO THE TIMES.]

SACRAMENTO, Feb. 15.—[Exclusive Dispatch.] The Assembly Committee on Roads and Highways reported favorably tonight on the good roads bill that was framed in Los Angeles. Hartly Shaw and F. W. Blanchard appeared before the committee and explained the details of the measure. Earlier in the day they submitted a copy of the bill to Gov. Gillett and were assured by him that he was favorably impressed. He will reserve his decision, naturally, until the bill shall come before him to be signed. The Senate committee has not yet considered the proposed law.

WILL TRY AGAIN.

TO AMEN DRACE-TRACK BILL.

[BY DIRECT WIRE TO THE TIMES.]

SACRAMENTO, Feb. 15.—[Exclusive Dispatch.] If Los Angeles really is opposed to race-track gambling and yet will agree that it may be practiced to a limited extent at harness meetings, it will have an opportunity to make its influence felt next Tuesday, when the Eshelman bill will come up for disposition. Eshelman says he will offer the amendment once more in the hope that Southern California and other members who voted to down it on Tuesday will have experienced a change of mind by that time. It is insisted by the author that the bill cannot carry unless concessions be made to the county fairs and to the promoters of harness meetings.

Assemblyman Stanton, and several others of the Los Angeles delegation still maintain, however, that they are bound by the Republican county platform, which declares absolutely against race-track gambling; that they cannot vote for a bill which does not fully prohibit pool-selling.

Ninety-nine Year Leases.

SACRAMENTO, Feb. 15.—[Exclusive Dispatch.] The Senate today passed Senator McCartney's bill through by which city and town lots may be leased for a term of ninety-nine years.

The Grab Goes Through.

SACRAMENTO, Feb. 15.—[Exclusive Dispatch.] The bill creating two additional township justice courts in Los Angeles was laid before the Governor today for his signature. It is expected that he will sign it tomorrow.

CALIFORNIA LEGISLATURE

THIRTY-SEVENTH SESSION.

[BY THE ASSOCIATED PRESS—P.M.]

SACRAMENTO, Feb. 15.—The Federal government has consented to a postponement for two weeks of the Japanese test cases in the Supreme and Federal courts in San Francisco, according to a telegram received by Senator Wolfe today. The dispatch was in reply to one sent to the California delegation by Wolfe requesting that the Aoki case be postponed pending the result of the conference between Mayor Schmitz and the Board of Education with President Roosevelt. Congressman Hayes telegraphed to Senator Wolfe that the government has agreed to the postponement and the Attorney General had so instructed United States Dist.-Atty. Devlin.

In view of this the leader in both Houses will attempt to prevent the revival of agitation on the Japanese question in the Legislature for the present.

Both Houses transacted an immense amount of business today, but principally of a routine character. Both the Senate and the House had difficulty in keeping a quorum, and several times it was necessary to send out for members who had temporarily absented themselves.

Assemblyman Kelly introduced a resolution calling for the appointment of a special committee of five members of the lower house to make an investigation of the relief work in San Francisco. The resolution sets forth that it is alleged several million dollars of the relief funds have been wrongfully used and that the Governor has been petitioned to have an investigation made into the methods and authority of the corporation which has the relief work in charge. It is generally believed that the Legislature has no authority or jurisdiction in the matter, and that nothing will come of it.

The Assembly adopted a joint resolution requesting Congress to reduce the duty on building materials for San Francisco and other cities in California destroyed by fire and earthquake.

An attempt was made to have the lower house put itself on record regarding the date of adjournment. Stanton wanted to force out of committee his resolution fixing the session at sixty days, but it was voted down.

Ludington today introduced a bill in the Assembly calling for the appointment by the Governor of a commission composed of himself, one Senator, one Assemblyman and two citizens at large to investigate the fish industry and wild game of the State relative to propagation, preservation and better protection. The members of the commission are to receive $10 a day and an appropriation of $5000 is called for.

The Assembly passed Devlin's bill requiring insurance companies in defensive suits wherein they claim exemption from liability, to set up in their answer to the complaint the specific grounds upon which they deny liability.

Senator McCartney's bill making more stringent the law against the abandonment of wives by husbands and the neglect of children was passed in the lower house.

The Senate passed Leavitt's measure regulating the removal of members of police departments. It provides that the governing body of the department may reduce the force by dismissal in rotation, beginning with the youngest member in point of service. It also provides for removal upon verified charges proven by competent evidence at a public trial. The bill requiring members of police departments shall be given fifteen days annual vacation with full pay was also passed. It now goes to the Governor.

The proposed constitutional amendment for woman's suffrage was favorably reported in the Senate today. Senator Curtin introduced a proposed constitutional amendment providing that counties shall pay the full salaries of superior judges, half of which is at present paid by the State.

COFFERS BIG, LINES GROWING.

MACKAY COMPANIES HAVE YEAR OF PROSPERITY.

Report Shows Corporation to Be Again Free from Debt and Financial Condition Most Satisfactory for Years—Will Lay Direct New York-to-Cuba Cable.

[BY DIRECT WIRE TO THE TIMES.]

BOSTON, Feb. 15.—[Exclusive Dispatch.] The annual meeting of the shareholders of the Mackay Companies was held at Boston today, and the the number of trustees was increased from five to seven. The present five trustees, Clarence H. Mackay, William W. Cook, George G. Ward, Dumont Clarke and Edward C. Platt, were re-elected. The two new trustees elected are Pliny Fisk, head of the banking house of Harvey Fisk & Sons, New York, and R. A. Smith, member of the banking firms of Osler & Hammond, Toronto, Canada. The annual report of the trustees of the Mackay Companies was issued today. Its essential features are as follows:

The Mackay Companies own the whole or part of the capital stock of 102 prosperous cable, telephone and telegraph companies in the United States, Canada and Europe, including the entire capital stock of the Commercial Cable Company and the various companies constituting the land line system known as "the Postal Telegraph." Investments include stocks in submarine cable companies in the Atlantic and Pacific oceans, and in the Postal Telegraph land line system and in dividend-paying stocks in the best telephone companies. The Mackay Companies is by far the largest stockholder in the American Telephone and Telegraph Company, commonly known as the "Bell Telephone Company," its holdings being more than four times those of any of the other stockholders in that company.

During the year 1906, the report continues, the earnings of the Commercial Cable Company, which has paid regular quarterly dividends for over seventeen years, have shown substantial gains in gross receipts and net profits on both the marine and land systems. After paying the dividend on its stock, a large amount remaining was carried to reserve in accordance with long-established policy.

The Commercial Pacific Cable Company, during the year 1906, laid submarine cables to China and Japan, and these cables are now in complete working order. The land line system (The Postal Telegraph) is being constantly extended, and also shows substantially increased gross receipts and net profits over the previous year.

On December 6, 1906, the forty-year monopoly of all telegraph and cable business between Cuba and the United States, granted by the Spanish government in 1866 to the International Ocean Telegraph Company, and later acquired by the Western Union Telegraph Company, came to an end. The report reads that the trustees, deeming it important that that part of the world should also be reached by the cable and telegraph system, applied to the American Governor in charge of the provisional government of Cuba for the usual permit for the landing and operation of the submarine cable between the two countries, and such permit has just been granted.

The first plan was to pursue the same route as that of the Western Union Telegraph Company, namely, a land-line system from New York to Florida, and a submarine cable system from Florida to Havana. In order, however, to make this Cuban service equal to the service of the Commercial Cable Company in the Atlantic Ocean, and the Postal Telegraph Company throughout the United States, the trustees have decided to lay a submarine cable direct from New York to Havana, thereby giving a three-minute service, as against the thirty-minute service of the competing line. The entire cost of this important extension to Cuba will be paid out of the current profits.

If You Want to Go East C. Haydock. Agent Illinois Central R.R., 118 W. Sixth.

Have Your Sunday Dinner At the Europa Restaurant. Best in city. Course dinner 50c, at 313 W. 5th st.

WASHINGTON.

CHARGE PLOT TO MASSACRE.

Negro Soldiers Accuse People of Brownsville.

Startling Allegations Brought Out During Probe.

Oakland Asks Funds to Restore Destroyed Records.

[BY THE ASSOCIATED PRESS—P.M.]

WASHINGTON Feb. 15.—Startling testimony concerning alleged plans to massacre negro soldiers at Brownsville, Tex., by men from the town firing over the barracks to stampede the soldiers and challenges to them to come out of the barracks was given by negro ex-soldiers today at the investigation before the Senate Committee on Military Affairs.

William Mapp, a member of Co. C, was asked if he had ever heard any discussion of the shooting which caused him to suspect any person of complicity. He replied that at breakfast in the morning following the shooting, he had heard Wilbur Volschelle, the reservation corral boss, and a white man who had been in charge of the corral prior to the arrival of a battalion of the Twenty-fifth Infantry discussing the case. According to Mapp's story Volschelle said:

"Well, it is a good thing it happened as it did. I was out in town last night and the crowd came in front of me. The plan was to catch a lot of you fellows in Allison's saloon and massacre you."

Mapp said that on the night of the shooting he had been awakened by the firing and had gone to the window of his quarters and from there he saw several gun flashes, and the shots seemed to be directed over the barracks. A man with a deep voice, he said, shouted: "Come out, you black ——," using an opprobrious epithet and making it applicable to the troops. Mapp said he got a gun from the rack that was broken open and was one of the first to fall in.

Thomas Jefferson, room orderly in Co. C barracks, said he saw the flashes from the guns and thought the garrison was under attack.

Solomon P. O'Neal, a former member of Co. C, testified that the shooting was from near the wall at the end of Co. B quarters and that the shots were apparently over the barracks. He said he heard a man shoot and then yell: "Come out, you black ——."

There was great excitement in the barracks, he said, and when the gun racks were broken open some of the rifles fell to the floor. There was no light and the men could not find their own rifles.

DIFFERENTIAL DEFEATED.

AMENDMENT VOTED DOWN.

[BY DIRECT WIRE TO THE TIMES.]

WASHINGTON, Feb. 15.—[Exclusive Dispatch.] Representative Hayes made an ineffectual effort today to have inserted in the Naval Appropriation Bill an amendment providing for a 4 per cent. differential in favor of all ships constructed on the Pacific Coast. He called attention to the fact that the cost of transportation of the material necessary for the construction of such ships was great, and that constructors of ships on the Pacific Slope were not able to compete with those in the East on this account.

He said such a provision was carried in the last naval bill, but that the committee this time had decided to leave it out. He explained that the members of the committee were not opposed to his amendment. However, on a rising vote, the amendment was defeated by 44 to 45, and when tellers were demanded, the vote stood 66 to 72, Chairman Foss, of the committee, voting with Hayes.

FUNDS TO RESTORE RECORDS.

KNOWLAND FOR APPROPRIATION

[BY DIRECT WIRE TO THE TIMES.]

WASHINGTON, Feb. 15.—[Exclusive Dispatch.] Representative Knowland appeared before the House Committee on Appropriations today and asked that an appropriation of $27,200 be inserted in the Urgent Deficiency Bill for the purpose of reproducing the official records of the land office at Oakland which were destroyed by earthquake and fire April 18, 1906. Some of this work already has been done by the Department of the Interior, but it is not yet completed and delay in getting all the records has caused no little amount of inconvenience to patrons of the land office in Oakland. The appropriation asked for by Knowland has been recommended by Secretary Hitchcock.

WASHINGTON BRIEFS.

To Fortify Guantanamo.

WASHINGTON, Feb. 15.—The General Staff has submitted to the President tentative plans for the erection of a military post at Guantanamo, Cuba.

No Coal Free Trade.

WASHINGTON, Feb. 15.—The House Committee on Ways and Means decided today to postpone indefinitely consideration of the Williams bill for reciprocal free trade with Canada for coal.

Decides Land Programme.

WASHINGTON, Feb. 15.—A bill conforming in a measure to the President's recommendation for the leasing of coal lands by the government rather than for their sale, was decided upon today by the House Committee on Public Lands.

Honors G.A.R. Founder.

WASHINGTON, Feb. 14.—The House Committee on Libraries decided yesterday to make favorable reports on bills to erect monuments in Washington to Benjamin F. Stephenson, founder of the Grand Army of the Republic, and to Capt. John Ericsson. The G.A.R. will give the Stephenson statue to the Capitol, but an appropriation of $10,000 is carried to buy a site and erect a pedestal. The bill carries $50,000 for the Ericsson statue.

Gen. Wint Is Relieved.

WASHINGTON, Feb. 15.—Because of a physical disability which a return to the climate of Cuba increases, Gen. T. J. Wint, in command of the army of Cuban pacification, has asked for and has been granted athree months' leave and probably will not return to Cuba. Brig.-Gen. Thomas H. Barry, assistant chief of staff, will at once leave for Cuba to relieve him.

RAID BUTTER FACTORY.

Internal Revenue Officers Confiscate Oleomargarine, Colored in Defiance of Federal Law.

[BY THE ASSOCIATED PRESS—A.M.]

CHICAGO, Feb. 15.—The plant of the Economy Butter Company was raided yesterday by eight deputy internal revenue collectors, who seized 2500 pounds of oleomargarine said to be colored in violation of the Federal law.

Thorwald Oxnevad, proprietor of the plant and two of his assistants were arrested. They gave bonds of $2000 each for their appearance for examination on February 19.

Deputy Collector of Internal Revenue Frank E. Hempstreet, who planned the raid, said the revenue authorities had been watching the place for two years. He estimated that the output of the concern amounted to 3000 pounds weekly, upon which the government was defrauded of a tax of 9¾ cents a pound.

CHECK THEIR BABY.

Father and Mother Enjoy Theatrical Performance While the Child Slumbers.

[BY THE ASSOCIATED PRESS—A.M.]

NEW YORK, Feb. 15.—An eighteen-months'-old baby was checked in the woman's cloakroom at the Manhattan Operahouse last night. He is the son of Mr. and Mrs. Robert Lewis of Winnipeg.

They were strangers in New York, but had seats for "Rigoletto" last night. They did not know where to leave their baby, so asked the maid in the cloakroom to check the infant. The maid was dubious, so she asked Mr. Hammerstein, who consented to this odd disposal of the infant. The youngster was tagged and his parents proceeded to take in the performance.

The child promptly fell asleep and slumbered until after the second act. By that time the members of the opera company had become so interested in him that he was taken into the business office, where he awoke and was the recipient of a general petting.

IS HURT AT HIS POST.

Conductor Saves Twenty Passengers and Is Crushed at Last by Runaway Car.

[BY THE ASSOCIATED PRESS—P.M.]

SILVERTON (Colo.) Feb. 15.—Twenty passengers, including one woman, on the south-bound passenger train on the Gladstone and Northern Railroad were saved from injury and possible death today through the bravery and presence of mind of Conductor Barnes. A mile from Silverton the rear coach broke loose and began to run back down the steep grade. The passengers, panic stricken, rushed in a body for the platform, but Conductor Barnes restrained them and assisted them, one by one, to jump off the rapidly moving car.

As Barnes was about to jump the car left the track and rolled down an embankment. Barnes was badly crushed about the hips and body.

Start Strong

FOOD THAT NOURISHES ALL DAY

Grape-Nuts

WITH CREAM

"THERE'S A REASON"

The Neuner Company

SUCCESSORS TO OUT WEST CO.

113-115 S. BROADWAY

Polytechnic Drawing Instruments

—AND SUPPLIES—

Manufacturing Stationers, Printers, Photo-Engravers, Blank Book Makers, Office Equippers.

Eye Folly

It's an act of folly to wear glasses where there is no necessity for them; but if you have any trouble whatever with your eyes, it's also an act of folly not to have a specialist examine them. If you are in doubt consult us.

WALTER OPTICAL CO

419 South Spring St.

Established 1883

Clever Spring Waists

Clever is the word that adequately describes the new Machin waists for spring. They are cleverly designed and made by skilled waist makers. They are not the ordinary, made "any old way" kind, but high-class perfect fitting waists with an exclusiveness of style that you seldom see.

Many dainty models now on display. We invite your inspection.

The new styles in washable neckwear and belts are being shown.

MACHIN SHIRT CO. INC.

SHIRT MAKERS

124 S. SPRING ST

The Keeley Cure

1022 SOUTH FLOWER

HOME F6CNE 953

There is release for all from the liquor habit if they but take the Keeley Cure. An easy, quick, pleasant treatment. We shall be glad for you to call and investigate.

The Bon Marché

LE SAGE BROS COMPANY, Inc.

READY FOR BUSINESS

ABOUT MARCH 1st

430-434 SOUTH BROADWAY

For Bargains in Houses and Lots

THE -2-D's-

In Arlington Heights Tract. See us as we make a specialty of this section. DORSEY-DUMAS Realty Company, 307-8 Merchants Trust. Home 6823 Main 23

Bell's Loft 2

You Must Buy It Today

Keynote Stock Jumps From 30c 50c a Share at 10 O'clock Tonigh

It doesn't jump because it needs exercise, but because it's worth it—and this worth is backed up money, real development work and a real mine.

Just turn this over in your mind—to you it may mean the turning of the golden tide of fortune.

This letter should make any sane man or woman think, any reasonable man or woman buy, and who buy there will be an income worth while.

JOSHUA HENDY MACHINE WORKS,
Iron Founders—Engineers
Mining Machinery.
San Francisco, Cal., U. S. A.

Oakland, Cal., May 2[illegible]

KEYNOTE MINING AND MILLING CO., Mr. O. S. Williams, President, 320 Railway Exchange Chicago, Ill.: Gentlemen—

In December of last year the writer was asked by Mr. S. J. Hendy to go down and look at [illegible] in Inyo County, with the express object that if the mine in the writer's opinion would warrant it, [illegible] put in a plant having a capacity of 100 tons per day—i. e., we were to furnish machinery and you [illegible] build a wagon road, so that the machinery could be easily transported to the mine.

I will frankly state that I was greatly surprised at the mine, it being a great deal better than I anticipated, and one which will, in my estimation (and I have so reported to Mr. Hendy), safely stand the installation of such a plant as we herewith hand you specifications of.

While the first cost of this plant might seem a little high, it was absolutely necessary to put the plant for the reason that where the power is required to be distributed over such a large area of ground the idea is to put in one central generation station to run the mill by motors, the two compressors by motors, sawmill by motor, and likewise the pumping plant.

If you did not do this it would mean a separate boiler and engine at each place, together with an engineer and fireman, which in the course of a very few months would mean a very considerable expense more than offset the cost of this original installation.

In the matter of fuel alone, by putting in the central generation set and distributing the power as have figured on, it will save at least 50 per cent.

I certainly regard your mine as one of more than evident value, and one upon which as much as $100,000.00 would certainly be justified.

Should you desire an additional 20 stamps at any time it would mean just the bare cost of the concentrators, amounting on the aggregate to less than $5000.

In regard to fuel will state that I did not think it advisable to put in a gas producing plant, [illegible] count of the location, which would lower the efficiency of the plant at least 30 per cent., and as you will be only 14 miles from the railroad depot when the road is completed, and it will be economy to burn oil under the boilers. You will burn on an average about 25 barrels of oil per day when [illegible] i. e., if everything is in operation at the same time, but as your compressors, sawmill, pumps, etc., be in operation more than half the time you are safe in figuring on about 15 barrels of oil per ten hours. If the cost of this oil was $2.00 per barrel, delivered at the mine, it would then mean 30 cents for the item of fuel, which I consider very cheap.

We trust that these specifications will meet with your views, and that we may have the pleasure from you further on the subject. We remain, yours very truly,

JOSHUA HENDY MACHINE WORKS
(Signed) Henry C. Carr, Engineer.

This letter shows that the contract for the wagon road has been let. Said contract with the [illegible] sary for its completion has been put up in the bank by the KEYNOTE MINE AND MILLING [illegible]

Read the letter:

METROPOLIS TRUST AND SAVINGS BANK,
1237 Van Ness Ave., San Francisco.

February 1[illegible]

This is to certify that the undersigned has received for delivery to the Bank of Inyo County, California, as escrow holder from the Keynote Mine and Milling Co., the full consideration necessary to the written agreement between said Keynote Mine and Milling Co., and Robert Doyle, to construct a wagon road to the mine of the said Keynote Mine and Milling co., located in Inyo County, California.

METROPOLIS TRUST AND SAVINGS [illegible]

Now let's figure out what this all means.

$165,000 Absolutely Piled on the Dump
$1,815,000 Actually Exposed by Develop[illegible]
$13,200,000 Possible by New Workings

Now, note the officers and directors of the KEYNOTE MINE AND MILLING CO.:

Officers and Directors

Incorporated under the laws of Arizona. Capital stock $1,500,000. Par value $1 per share. Mines—Inyo [illegible]

OFFICERS

President, O. S. WILLIAMS
Vice-President, WARNER BROWN
Secretary and Treasurer, GEO. A. KELLOGG
EXECUTIVE COMMITTEE
O. S. Williams — Warner Brown — G. W. Thomas

DIRECTORS

O. S. Williams, Mining Operator, Los Angeles
Warner Brown, Produce Manager for the [illegible] Armour & Co., Chicago, Ill.
J. W. Thomas, Manager Inland Steel Company, Heights, Ill.
H. Henderson, Merchant, Los Angeles, Cal.
Geo. A. Kellogg, Corporation Accountant, Los Angeles

Now read what we have to say about ourselves as promoters:—

The Proving of the Pudding

Any prospective buyers of stock in the Keynote Mine and Milling Company who desire to prove for themselves the statements made in this advertisement, who doubt the sworn statements made by the president and superintendent of this mine, can have this property examined at our expense under the following conditions:

First Condition—The money for investment must first be deposited in some national bank.

Second Condition—Prospective investor must send a practical end experienced mining engineer or [illegible] property.

We will order refunded all moneys thus deposited, plus the cost of the trip (our liability limited to 5 per cent of the amount of subscription,) provided said engineer or expert does not find sufficient ore already [illegible] and exposed in the workings that will average $15.00 per ton, to keep a 20-stamp mill running day and night 300 days (a milling year.)

At $15.00 per ton with a 300 days' run, this finding means a grand total for one year of $[illegible]

The above is the strongest and most liberal offering ever made by any sane promoter in the history of [illegible]

Now note the guarantee as made by the Company:

To the Investing Public

THE CALIFORNIA PROMOTION SYNDICATE was organized for the purpose of securing funds for the development of meritorious propositions. Its advisory board consists of men extending from one end of the state to the other—men who are well known as leaders in their respective vocations. Some are mining engineers, mechanical engineers and electrical engineers; others are business men, manufacturers, financiers. This Board is the investors' protection, insuring as to the merit of the proposition to be financed by the California Promotion Syndicate, and further, practically stands sponsor for the integrity of the statements making their offerings. The California Promotion Syndicate is incorporated under the laws of California, [illegible] and offers as references:

The Bank of Southern California, Los Angeles.
The Bank of Southern California, Los Angeles.
The Metropolis Trust and Savings Bank, San Francisco.
Bradstreet's, or any other Commercial Agency.

Now, act quick, act today! At least send for the prospectus of this wonderful mine. Write, call or wire at our expense. The information, maps, reports, prospectus are yours for the asking. Better still, send your order and remit the money by mail. Ten per cent. a month will carry this stock—that is, one-tenth down and one-tenth a month until paid. Remember, not one share at one cent less than FIFTY CENTS after [illegible]

Open every evening until 9 o'clock. Come in tonight.

OPEN TILL 10 TONIGHT.

California Promotion Syndicate

Incorporated $100,000 Fiscal Agents

502 H. W. Hellman Building

Los Angeles, Cal.

California Promotion Syndicate 502 H. W. Hellman Building Phone Main 8[illegible]

USED ROUND THE WORLD

Baker's Cocoa and Chocolate

47 Highest Awards in Europe and America

ABSOLUTELY PURE

Registered U. S. Pat. Office

Made by a scientific blending of the best Cocoa beans grown in the tropics—the result of 126 years of successful endeavor.

A new and handsomely illustrated Recipe Book sent free

WALTER BAKER & CO., Ltd.

Established 1780 DORCHESTER, MASS.

Chinese Jade

Special prices on 24k pure gold set with Chinese jade, the work of Chinese goldsmiths.

24k mandarin ring..$28.00
24k Chinese "Lucky" ring $10.50
24k flower design ring $10.00

S. Nordlinger & Son

Jewelers. Established 1860
323 So. Spring St.

Ex. 315—PHONES—Ex. 315

DIAMOND COAL CO

215 W. 3rd STREET

Wedding and Anniversary Presents

Here in great array and splendor. Solid silverware makes the most charming remembrance. See our display.

J. Abramson, Jeweler and Silversmith
133 South Spring Street

Apricot Brandy
$1.00 Full Quart

815 W. 5th St., bet. Broadway and Hill
STAR WINE & GROCERY CO.
Phones Main 2785 Home 1659
Prompt Delivery No Bar

"For Bungalow Sites"

In "Vermont and Melrose Avenue Tract," see

E. A. FORRESTER & SONS, Inc.
342-3-4 Douglas Bldg.

BOTH PHONES EXCHANGE 337

DON'T WORRY

The Broadway Department Store

BROADWAY, COR. FOURTH, LOS ANGELES. ARTHUR LETTS, PROPRIETOR

DON'T WORRY

Ribbons 19c

All silk taffeta ribbon in the most desirable colors, 3½ inches wide, firmly woven; you'll want it for hair ribbons or millinery purposes. Splendid values. Aisle 1, Saturday, 19c.

First Saving News of Coats at $8

Three-Quarter Length and Just Like Picture

Here's news of savings to interest every woman. First of the new spring styles in women's ¾-length coats to be out at $8.00 Saturday. They are the favored coat now, box style, made of all wool materials. We've reproduced one of the shorter coats below. In those genteel checks, plaids and stripes. Some have collars of same material, others of velvet.

Patch pockets, tailored sleeves, sleeves with turn up cuffs. A great number of patterns to choose from; pretty shades of gray. It's a splendid spring gathering; all sizes, too. They'll fairly fly out Saturday at this price. Share in this, second floor.

$8.00

$5.00 Skirts $3.98

A number of fine skirts for women marked for Saturday to sell at $3.98. Many $5.00 values included.

Choose from dark and light plaids and checks, also dark blues and browns with white pin stripes, pleated and gored styles, cut very full. All sizes Saturday, $3.98.

Skirts at $7.50

New arrivals out for the first time Saturday. Chiffon panama skirts, spring models, broken plaids and checks in plain blues, brown, black and cream. Pleated styles trimmed with buttons and strappings. They would be easily priced at $10.00. A quick going price for Saturday at $7.50 each. Second floor.

New Waists to Sell at $3.50

White lawn, buttoned in the back, fancy scalloped yoke of embroidery and lace; ¾-length sleeves, tucked cuff and collar. They are neatly trimmed with lace. $3.50 each Saturday, second floor.

Waists at $2.25

Made of white lawn, square Dutch neck style; front trimmed with hand embroidered floral design; back in the new tucked yoke effect; short sleeves. Special Saturday, $2.25. Second floor.

$2.50 Skirts at $1.75

75 cloth skirts to sell Saturday at $1.75 each. They look like a much higher priced garment. $2.50 is the regular value. Choose from checks, plaids and mixtures; cut very full. Second floor.

5000 Pounds Peanut Brittle To Sell at 9c lb.

"I am going to sell 5000 lbs. of peanut brittle at 9c a lb. Saturday," says the department manager.

"Buy it in the regular way and you pay 20c to 30 a lb., and I want to say further that it's less than peanut brittle has ever been sold in Los Angeles before."

We've taken the department manager's word for it, given him extra space in which to display the candy. He says there will be no restrictions, you can buy as much as you want at the tables, aisle 4, Saturday, while it lasts.

50c and 75c Lisle Stockings 25c

Slightly Damaged---No Phone or Mail Orders

The stocking department has moved to the center of the store. Aisle 5 now. It's a greatly enlarged space to accommodate greatly enlarged stocks. We're going to offer some unusual values for the first Saturday in the new location. First—

Lace Lisle Hosiery 25c

Fine imported lisle, new and pretty patterns, in lace, boot or allover effects, stockings that would sell at 50c and 75c in the regular way, but they are slightly imperfect—that's why we say 25c. Not enough to injure their wear, however—just a drop stitch or slight imperfection in the weave. There's not a great many to sell at this price, so come early. No phone or mail orders.

12½c STOCKINGS 8 1-3c—Fast black, seamless. All sizes for women. Aisle 5.

25c HOSIERY 12½c—Sizes for misses or children. French, 1x1 ribbed, fast black, very elastic, double heel and toe. Sizes 5½ to 9½. A Saturday saving in aisle 5.

2 Packages Uneeda Biscuit 5c

This afternoon from 2 to 6, limit two packages to a customer. None delivered except with other grocery orders. You know the regular price.

Piano Prices LOWER THAN EVER

The last shipment of those Stockton pianos we bought at a bargain some time ago, is here at last. Was delayed by floods; we must sell them at once. Prices on such standard new instruments were never so low--may never be again, we bought them cheap, got a snap, now it's your turn--act quickly --buy today

Your Piano Opportunity

Only under unusual conditions are such pianos as these ever sold for less than regular prices. If you are thinkitg of buying a piano any time within a year or two, now --today-- is your money-saving chance.

Regular Easy Terms Prevail

J. B. Brown Music Co.

The Old Reliable House 648 Broadway

Special Sale Tonight
7 to 9 O'clock

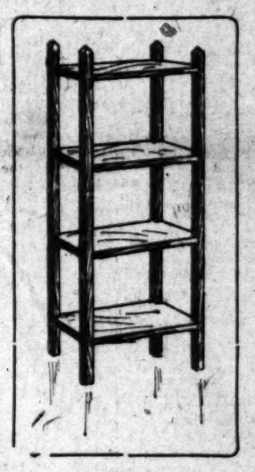

Magazine Racks $1.35

TWO STYLES—One like the picture above. Note the four shelves. Standard size magazines just fit.

The other style has round shelves—three instead of four. Both are 36 inches high. These racks are made of ash. The finish is weathered—just as good to the untrained eye as oak. They are easily worth twice $1.35. No 'phone orders.

543-545-547 SO. BROADWAY
Mackie-Fredericks Co
LOS ANGELES, CAL.

A Transcontinental Journey By Land and Water

SOUTHERN PACIFIC — SUNSET ROUTE

New magnificent twin screw turbine steamers.

Largest American coastwise vessels now in operation by the

Southern Pacific
New Orleans to New York

Double daily service from Los Angeles, 9:05 a.m. and 9:40 p.m. via Sunset Route to New Orleans, thence by steamer.

A Winter's journey on a Summer sea.

Through rates to and from the Pacific Coast in connection with rail lines include meals and berths on steamers.

For full information as to this delightful trip, inquire at Cit Ticket Office,

600 South Spring Street 600
CORNER SIXTH

A TREACHEROUS TROUBLE

The headaches and dizzy feelings that trouble so many persons are often but symptoms of kidney complaint.

Kidney diseases are very treacherous. They come on silently, gain ground rapidly, and cause thousands of deaths that could have been prevented by treatment in the beginning.

Nature gives early warnings of every disease, if you would but note and heed them. Backache, twinges of pain when stooping or lifting, headaches, faint spells and urinary disorders are among the first warnings of kidney trouble.

If these signals are unheeded, there comes a steady, dull, heavy aching in the back and loins, a noticeable weakness and loss of flesh, rheumatic attacks, weakening of the sight, irregular heart action, langour, attacks of gravel, irregular passages of the kidney secretions, sediment, painful scalding sensation, dropsical bloating, etc.

But there is no need to suffer long. Doan's Kidney Pills cure all kidney troubles. This remedy has made a reputation for quick relief and lasting cures. It is a simple compound of pure roots and herbs that have a direct action on the kidneys. It was the secret 76 years ago of an old Quaker lady. It was given to the public by James Doan, a druggist, and is now known and recommended the whole world over.

Home cures prove the value of Doan's Kidney Pills to our readers.

LOS ANGELES PROOF.

Mrs. Mary Browne of 205 Rose street says: "It is so long ago since I had my first attack of backache and kidney complaint that I have actually forgotten when it took place. During the last five years the aching if not constant was always in evidence. If I overtaxed myself, contracted a cold or did anything which brought a strain on the muscles of my back, I was continually using medicine or rubbing on liniments and wearing plasters. I never used a preparation which brought as beneficial results as Doan's Kidney Pills, procured at Dean's Drug Store, brought me. In a short time they had made me well and strong."

DOAN'S KIDNEY PILLS

Sold by all dealers. Price 50 cents. FOSTER-MILBURN CO., Buffalo, N.Y., Proprietors.

"Keep Dr. Graves' Tooth Powder

and use it twice every day. It preserves, brightens and whitens good teeth, and keeps the bad ones from getting any worse." That's what the dentists say.

In handy metal cans or bottles, 25c

Dr. Graves' Tooth Powder Co.

METEORS ARE BEATEN.

Crescents from Evanston Outclass Los Angeles Boys in Game at Long Beach.

[BY DIRECT WIRE TO THE TIMES.]

LONG BEACH, Feb. 15.—[Exclusive Dispatch.] The Crescent five of Evanston, Ill., outclassed the Y.M.C.A. Meteors of Los Angeles in a basketball game played here tonight, by the score of 54 to 22. The Crescents scored 36 points to 6 in the first half, which was marked by rough play. Orr did the best work for the Crescents, and Dutton for the Meteors. Line-up:

Crescents.		Meteors.
Orr	Forward	Wilson
Young	Forward	Faithful
Hussey	Center	Dutton
Osburne	Guard	Kapian
Lee	Guard	Case

AT NEW YORK HOTELS.

NEW YORK, Feb. 15.—[Exclusive Dispatch.] At the Latham, A. Hoffman; Cadillac, A. G. Wilson; Manhattan, R. F. Risker; Fifth Avenue, Mrs. D. Gouchenauer of San Diego.

the United States in the negotiation of treaties "to give some attention to the advisability of placing American canned goods upon the reduced tariff list into foreign countries," and requesting "that all possible be done to bring about the 'open door' policy in the Orient for the speedy development of American commerce and trade."

SPORTING PAGE.

SENSATION IN HIGH HURDLES.

Comstock Beaten by Prep School Runner.

Polytechnic Scores Points Against U.S.C.

Richardson Is Formidable in Many Events.

Comstock, one of the star athletes at the University of Southern California, was beaten at his own game, yesterday, when he lost the high hurdles to Robertson and Lenox, in the field meet with Polytechnic. Last week, in a meet with Los Angeles High School, Comstock made a new record of sixteen seconds in the hurdles, which he accomplished by cleverly knocking each stick down. Yesterday Robertson of Polytechnic turned this trick and won the race. He left not a single hurdle in his track, while Comstock did clear the first one.

The one mile relay, the last on the card, was the most exciting. Each lap was as hot as a separate quarter race. Polytechnic gained on the first lap, made another gain in the second lap, all of which Nordahl, in a remarkable sprint, made back on the third. The High School won out in the finish, however, in a fine sprint between Newmire and Streeton.

...chardson, as usual, proved the most formidable point winner for the Methodists, and incidentally made a new competition record in the hammer throw, viz., 139 feet 5½ inches. This mark will not stand, as it was not made in an intercollegiate meet. He used the sixteen-pound hammer, while the others used the twelve-pound weight. In the shot event he threw 43 feet 7¼ inches. Rheinchild, of Polytechnic, who is now in his first year in athletics, is good in this event. He put the shot over forty-two feet, yesterday, and has done forty-four feet in practice.

Polytechnic took first place in the 100-yards dash, through the ability of Coover, who, after yielding by a few inches. This team also won second place in the quarter and half-mile events. To those who have watched the development of the material at U.S.C., the greatest surprise of the day was in seeing Thompson, a veritable novice a few weeks ago, win first place in the 220-yard dash. For the High School, Lugo proved a wonder in the runs. He won second in the low hurdles, and it was his maiden race in ...ain event.

There was nothing doing in the two-mile run, which disappointed Estoppey, and the pole vault went to the university men by default.

Polytechnic scored but 20 points as against 82 for the U.S.C., winning sixteen places to the latter's twenty-seven. ...ne first intercollegiate meet will be held on Bovard field next Saturday, when U.S.C. will meet Occidental College.

Summary:

The 120-yard hurdles: Robertson (Poly.) Lenox (U.S.C.) Comstock (U.S.C.:) time, 16 1-5 sec.

The 100-yard dash: Coover (Poly.) Shute (U.S.C.) Thompson (U.S.C.:) time, 10 2-5 sec.

Mile run: Nordahl (U.S.C.) Estoppey (U. S.C.,) Lloyd (Poly.:) time, 4 min. 53 sec.

The 440-yard dash: Lenox (U.S.C.) Snyder (U.S.C.,) Streeton (Poly.:) time, 54 1-5 sec.

The 220-yard hurdles: Lenox (U.S.C.) Lugo (Poly.) Whalen (Poly.:) time, 28 sec.

The 220-yard dash: Thompson, Shute, Cooper (U.S.C.:) time, 23 4-5 sec.

The 880-yard run: Newmire (U.S.C.,) Holmes (Poly.) Scott (U.S.C.:) time, 2 min. 7 sec.

Hammer throw: Richardson (U.S.C.) Haigler (U.S.C.,) Sherwood (U.S.C.:) distance, 139 ft. 5½ in.

Shot-put: Richardson (U.S.C.,) Rheinchild (Poly.) Comstock (U.S.C.:) distance, 43 ft. 1½ in.

High jump: Richardson (U.S.C.,) Haigler (U.S.C.,) Walburt (Poly.:) height, 5 ft. 6½ in.

Broad jump: Chandler (U.S.C.,) Richardson (U.S.C.,) Haigler (U.S.C.:) distance, 21 ft. 1 in.

Relay race: Lugo, Franklin, Robertson, streeton (Poly.:) Rickard, Mealy, Nordahl, Newmire (U.S.C.:) time 3 min. 48 sec.

Officials: Referee, Cromwell; starter, Holmes; clerk, Clark; announcer, Griffin; judges of finish, Holmes, Lousley, McDonald; timers, Thompson, Lawton, Bovard; judges of weights, Willet, Gifford, Bidwell; judges of jumps, Carnes, Barker, Burek.

RACING AT OAKLAND.

LONG SHOTS IN FRONT.

[BY THE ASSOCIATED PRESS—P.M.]

SAN FRANCISCO, Feb. 15.—This was an off day for favorites at the Emeryville track. The first race on the card resulted in a very close finish between Heather Scott and Billy Watkins, the former winning by a nose. In the mile and 100 yard event Black Prince, thec hoice of the talent, was beaten by the old campaigner, W. B. Gates, which came on the outside and closed with a rush. Results:

Four furlongs, purse: Heather Scott, 111 (Borel,) 20 to 1, won; Billy Watkins, 114 (L. Williams,) 5 to 2, second; Slater, 109 (W. Miller,) 5 to 2, third. Time 0:48 4-5.

Sweetburger, Rustler, Leonardsdale and Gin Ree also ran.

Five and a half furlongs: Water Thrush, 103 (Conaty,) 10 to 1, won; John C. Graus, 108 (Sandy,) 30 to 1, second; Black Sam, 106 (C. Williams,) 4 to 1, third. Time 1:08 3-5. My Pal, The Skipper, Red Era, Golden Wine, The Broker, Bright Albert, St. Cecelia and Fidia also ran.

Six and a half furlongs selling: Triumphant, 93 (Scoville,) 8 to 5, won; Rosecarp, 99 (E. Dugan,) 6 to 1, second; Dora Lee, 97 (McRae,) 15 to 1, third. Time 1:21 2-5. Bushthorpe, Batidor, Seven Bells, Burning Bush, Dr. Craig, Enchanter and Last Night also ran.

Mile and 100 yards, selling: W. B. Gates, 104 (Sandy,) 12 to 1, won; Harbor, 102 (Kirschbaum,) 16 to 1, second; Geo. P. Mcnear, 97 (Lynch,) 25 to 1, third. Time 1:48. Black Prince, Bonar, Talamund, Watercure, The Only Way, El Chihuahua, Ara and Ink also ran.

Six and a half furlongs: Head Dance, 107 (Miller,) 4 to 1, won; Judge, 107 (Davis,) 7 to 1, second; Chief Wittman, 106 (Lawrence,) 6 to 1, third. Time 1:21. Burnolette, Ralph Young, Dr. Sherman, Fred Brent, Yellowstone, Lady Chiswell, Lscene and Little Minister also ran.

Seven furlongs, Rowena Handicap: Vox Populi, 97 (Miller,) 9 to 2, won; Martinmas, 102 (Davis,) 21 to 5, second; Gateway, 97 (McBride,) 10 to 1, third. Time 1:26. Mary F., Hector and Wee Lass also ran.

NEW TRACK RECORD.

Lauretta Trots Fast Mile at Riverside. Beatty Wins Binder Cup With Betty Raymond.

[SPECIAL CORRESPONDENCE OF THE TIMES.]

RIVERSIDE, Feb. 15.—W. A. Hayt's mare Lauretta reduced the Riverside Driving Park track record, at the matinée races yesterday afternoon, setting the mark at 2:18, clipping three seconds from the best time previously made over the course. The track was in fine condition, and a large crowd witnessed the races.

The Binder cup race was keenly exciting. Betty Raymond, owned by Peter Beatty of Perris, won, after a hot race, with Mein Kleiner, Binder's black colt. As this was Betty, Raymond's third victory, the cup became Beatty's permanent possession.

The three-minute trot resulted in a tie between Harry H., owned by F. A. Ramsey, time, 2:27; and Ben Z., owned by Nick Young, time, 2:03. The conditions were that the horse which came closest to three minutes won.

In the 2:25 pace, Dewey, owned by S. J. Elliott, won in two straight heats, in 2:27 and 2:23½.

The 2:45 mixed race was won by Marigold, J. T. Garner owner, in 2:29 and 2:27.

The road race was won by G. H. Parker's Lady Josephine in two straight heats in 2:48 and 2:54.

Members of the Riverside Driving Club and the San Bernardino club discussed the proposition of a futurity stake at a banquet in the evening. It met instant success. A stake of $800 to $900 was suggested to start with, increasing with the popularity of the race, which will be for colts born and raised in Riverside and San Bernardino counties.

Directors of the Riverside Driving Club, elected at the meeting, were Maurice Griffin, H. G. Stanley, Axel Nelson, T. E. Noland, F. S. Pond, W. A. Hayt, A. B. Miller, J. T. Garner, J. F. Backstrand, John Lazenby and E. F. Binder. H. G. Stanley was elected president, J. T. Garner, vice-president, E. F. Binder secretary and treasurer, and Axel Nelson, T. E. Noland and J. T. Garner, as a speed committee.

CROOKED WORK AT THE RACES.

FOUR HORSES PUT UNDER BAN BY THE JUDGE.

Miller's Nag Round Dance Shows Evidence of Dope and None of His Plugs Will Be Allowed to Run Here Again—Long Shot Nothing Finally Comes In.

Judge Hamilton sat down with a bump on rascality at Ascot yesterday and as a result R. I. Miller, who trains a lot of horses which are raced under the name of "Mrs. R. I. Miller," lost his badge, and hereafter the horses Round Dance, Rentaw, Hostility and Peggy, will not be allowed to race at Ascot.

The charge is that one of Miller's plugs, Round Dance, was doped, or given a little "tea," as the horsemen call it, and the way he ran yesterday gave a lot of the sports the idea that he must have been fed four sacks of shot for breakfast and given a "prep" for the race in the morning by being run at top speed to San Bernardino and back just before the bugle blew for his race. He ran absolutely last all the way by half a block and finished last by about a city block. Judge Hamilton thought something was doing here and sent a veterinary surgeon to examine the horse. This doctor saw evidences of the horse having been doped. Miller was given a chance to explain and admitted the horse showed signs of dope, but declared he knew nothing of any having been administered.

This was enough for Hamilton, and all the horses Miller races or has charge of were placed under the ban.

This was the only feature of the day except the sudden waking up of the horse Nothing who won the third race by a neck at odds of 20 to 1. McDaniel was on the favorite Mary Glenn and put up a fierce ride, just managing to run third. Four favorites won. Results:

Five furlongs: Bribery, 107 (Ross,) 11 to 5, won; La Chata, 107 (Booker,) 11 to 5, second; Ambitious, 107 (McDaniel,) 6 to 1, third. Time, 1:02. Lillian Ayers, Piquet, Lishta, Myrtle D., Mattie Spencer and April's Pride also ran. Melar, Raincloud and Saloyue scratched.

Five furlongs: Nothing, 106½ (Butwell,) 20 to 1, won; Prince Ching, 105 (Musgrave,) 6 to 1, second; Mary Glenn, 105 (McDaniel,) 2 to 5, third. Time, 1:22. El Paisano, Robert Mitchell, Little Gregg, Elota and Roman Boy also ran. Comas and Young Davis scratched.

Mile: Judge Nelson, 104 (McDaniel,) 9 to 5, won; Halton, 102 (Koerner,) 6 to 1, second; Norfolk, 106 (Fischer,) 7 to 1, third. Time, 1:42½. First Peep, Perdom, Kinkfield Belle and Round Dance also ran.

Three and one-half furlongs: Orena, 102 (Koerner,) 9 to 20, won; Turnaway, 102 (Neubert,) 11 to 5, second; Adrian, 110 (Musgrave,) 100 to 1, third. Time, 0:42½. Banward, Snapdragon, Macall, Carmelina and Panlita also ran. Barney Oldfield scratched.

Mile: Cotillion, 103 (McDaniel,) 16 to 5, won; Revolt, 103 (Flinn,) 4 to 1, second; Foncesta, 105 (Brussel,) 16 to 1, third. Time, 1:42½. Bologna, Confessor, Rubinon, Mohur and Angelena also ran. Hirtle, Lucrece and Clandestine scratched.

Hot Springs Card.

HOT SPRINGS (Ark.) Feb. 15.—The Oaklawn track management having been advised that the pool selling law had recently passed both houses of the Arkansas Legislature, announced today that the constitutionality of the measure would be tested in the courts. Today's results:

Three and a half furlongs: Lady Hapburg won, Rustle second, Margaret Randolph third; time 0:42 4-5.

Five and a half furlongs: Hawkama won, Woolstartle second, Dick Shanley third; time 1:08.

Six furlongs: Haughty won, Dr. McCarthy second, Foxhall third; time 1:16 4-5.

Five and a half furlongs: The Bear won, Wingting second, Tres Jolie third; time 1:08 3-5.

Mile and twenty yards: King Wilda won, Shenandoah second, Leta Duffy third; time 1:44 1-5.

Mile and a sixteenth: Susanne Rocamora won, Kitty Platt second, Bendigo third; time 1:48 1-5.

New Orleans Events.

NEW ORLEANS, Feb. 15.—City Park results:

Three and a half furlongs: Lee Crest won, Whisk Broom second, Lattice third; time, 0:41 3-5.

Mile and an eighth: Louise MacFarland won, Leo Girl second, Sanction third; time, 1:52 3-5.

Mile: Bitter Miss won, Ohisyea second, Dr. Sgruill third; time, 1:40 2-5.

Five and a half furlongs: Rusk won, Come On Sam second, King Pepper third; time, 1:06 3-5.

Mile and an eighth, selling: Oberon won, St. Noel second, Reticent third; time, 1:54 2-5.

Five and a half furlongs: Captain Taylor won, Little George second, Halyard third; time, 1:07 2-5.

Mile, selling: Veame won, Fire Alarm second, Reside third; time, 1:41 1-5.

Old Jockey Killed.

SAN FRANCISCO, Feb. 15.—The first fatality of the racing season occurred at Emeryville yesterday when Fred Ross, a crack jockey in the early eighties, was thrown from the horse Instructor in a runaway and broke his neck. Ross, who came to this Coast from the Middle West, was 60 years of age.

BELL BEATS BROWNE.

Former Scores Great Finish After Losing First Set—Final Games Come Today.

[BY DIRECT WIRE TO THE TIMES.]

CORONADO, Feb. 15.—[Exclusive Dispatch.] The event of today's play in the Coronado tournament was a brilliant three-set match between Bell and Browne, the former winning by a spectacular return to his old championship form after Browne had annexed the first set by splendid use of his swift drive. The score was 4-6, 6-1, 6-0. In the other semi-final match of the men's singles, Bundy defeated Sinsabaugh, 6-2, 6-4, and tomorrow Bell and Bundy will meet in the finals.

Final matches in all events will take place tomorrow. In the men's doubles Bell and Bundy will play Sinsabaugh and Browne. May Sutton will be opposed to her sister Florence in the women's singles. In the mixed doubles Florence Sutton and Sinsabaugh will play May Sutton and Bell. Galusha has fought his way to the semi-finals of the consolation singles, and only Keeney and the winner of the Morgan-Keyes match are now between him and the consolation championship.

The scores of yesterday's matches follow: Men's singles, semi-final round—Bell beat Browne, 4-6, 6-1, 6-0; Bundy beat Sinsabaugh, 6-2, 6-4.

Men's doubles, semi-final round—Bell and Bundy beat Morgan and Keyes, 6-4, 6-3; Sinsabaugh and Browne beat Charley Sutton and Galusha, 6-0, 6-1.

Mixed doubles, semi-final round—Florence Sutton and Sinsabaugh beat Beckwith and Harker, 6-0, 6-1; May Sutton and Bell beat Miss Fenton and Lacey, 6-1, 6-1.

WHITTIER TRACK MEET.

Second Try-out of Quaker Athletes. White Again Proves His Worth in Two-Mile.

The second try-out meet of the season was held, yesterday afternoon, on Hadley Field, Whittier College, between the college and preparatory departments. The college team was strengthened by the men of the first year prep class, but even with this addition they were unable to defeat the plucky youngsters, the score being 56 to 47.

White again showed that he was a two-miler of sterling quality by running the long grind in 11 min. 12 3-5 sec. Sharpless, after the other events were finished, showed up, put on a suit and ran the two-mile in 11 min. 30 sec.

Mills was not in form, but nevertheless ran the mile in 5 min. 4¾ sec.

Blair ran a close second in the mile, and then ran the 880 in 2 min. 12 sec., with Mills running second.

The field events were again away off, although Fuler jumped nineteen feet in the broad, without being able to get his takeoff.

Now that the basketball season is practically over the men will be able to do better work, and when the Quakers meet the U.S.C. Medics on Washington's Birthday some good records should be made.

There is still a possibility that St. Vincent's will decide to play a third game of basketball, although Coach Haggerty of St. Vincent's told Coach Thompson that it probably could not be arranged. While the Quakers will claim the championship on the number of points made during the season they had rather play a third game and either win or lose the championship.

The summary of events yesterday is as follows:

High hurdles—Holton, Osburn, 15 sec.

The 100-yard dash—Osburn, Adams, 10 4-5 sec.

Mile run—Mills, Blair, 5 min. 4 3-5 sec.

Two-mile run—White, Sharpless, 11 min. 12 3-5 sec.

The 220-yard dash—Adams, Kerr, 24 4-5 sec.

Low hurdles—Osburn, Nunchia, 28 3-5 sec.

The 880-yard run—Blair, Mills, 2 min. 12 sec.

The 440-yard run—Holton, Little, 58 3-5 sec.

Pole vault—Williams, Perry, 8 ft. 9 in.

Shot-put—Marshburn, Fuler, 36 ft. 2 in.

High jump—Osburn, and Tebbetts tied for first, 4 ft. 11 in.

Broad jump—Fuler, Ruchard, 19 feet.

INTERCLASS MEET.

Occidental Athletes to Contest This Afternoon—Basketball Five to Meet Pomona.

Occidental will hold an interclass track meet this afternoon. Bird and Hodge will not compete on account of injuries. The school has been divided into three sections in order to make the competing factions equal in strength.

Before the track meet, Occidental will play a basketball game with Pomona College. This will be the last game of the season for the Presbyterians, and as the Claremonters were defeated in the previous game, the visiting team will make a special effort to carry off a victory. The Occidental "prep" team has a game scheduled with Los Angeles High School for next Tuesday afternoon on the latter's court, and then its season will be closed.

The basketball court was laid out in the middle of the baseball diamond, and next week the baskets will be taken down in order that the ball field may be put in condition. The baseball men will begin work early, this year, as several places will have to be filled from new material.

Walter Thatcher, who was elected captain of the team at the end of last season, has withdrawn from school, and it will be necessary for a new leader to be chosen.

GOODELL'S POOR WORK.

Stanford Loses to St. Mary's—Cardinal Has Hopes of Beating California.

STANFORD UNIVERSITY, Feb. 15.—The varsity baseball team met defeat for the first time this season, Wednesday, at the hands of the Phoenix team from St. Mary's College, Oakland, the score being 6 to 1. Loose fielding by Stanford and superior hitting and baserunning by the visitors account for the victory.

Goodell, '09, substitute pitcher, was in the box and not in good form. Southpaw Krausse of St. Mary's, held the 'varsity down to six hits, all so scattered as to be of no scoring value. In addition to Goodell's poor work the team had an off day in fielding.

St. Mary's has defeated California twice in the season, with the scores of 11-2 and 3-1, so that if comparative scores are any criterion, the two varsities are about evenly matched. Stanford is very hopeful of breaking the long series of Blue and Gold victories this year.

Fight to a Draw.

MILWAUKEE, Feb. 15.—[Exclusive Dispatch.] Young Fitzgerald of Milwaukee, and Kid Murphy of New York, fought ten rounds to a draw here tonight. Though Murphy put Fitzgerald to the floor in the first he was unable to keep up an effective battery of blows. George Ryan was given the decision over Jack Redmond in the semi-wind up. In the preliminaries Young Greenwald knocked out Kid Kellar and Jack O'Leary performed the same office for Young Clabby.

Congregationalists Coming.

CLAREMONT, Feb. 15.—The varsity basketball team will go to Los Angeles tomorrow, to meet the Occidental team in the afternoon and U.S.C., the following Monday. This has been examination week at the college and cramming has interfered somewhat with practice but the men have hopes of deferring the "Bare Cubs" even though they are more experienced. For the first time this season the squad is in good condition. Metcalf may not play as he has decided that he cannot throw the hammer and play basketball too. The squad to go to Los Angeles will be composed of Capt. Hayes and Mahoney, forwards; Brown, center; Chisholm, Benner and McKee, guards.

SOCIAL FUNCTIONS.

Cat Show to Be Honored by Swell Affairs—Names of Patronesses and Committees.

Members of the Los Angeles National Cat Club are planning to run their show on a social basis, Feb. 21 to 23. Washington's Birthday will be the banner day, when a reception will be held.

Women who are acting as patronesses for the affair include: Mesdames Caroline Severance, A. C. Harper, Mary Holland Kinkaid, Henry C. Dillon, E. W. Gilmore, Oliver C. Bryant, John W. Mitchell, William J. Scholl, H. A. Stearns, W. W. Van Arsdale, O. H. Burbridge, Pearl A. Spaulding and Lloyd L. Elliott.

Members of the club who make up the Executive Committee include: Messers Lovell, Stearns, Watrous, Searle; and Mesdames Gerling, Fluke, Searle, P. A. Spaulding, G. C. Johnson, Carter, Norton, Goodrich, Weston, L. R. Walton and Miss Dalrymple.

SADIE IS HEROINE.

O'Brien's Sister Beats Burly Negro Into Submission With Her Bare Fists.

[BY DIRECT WIRE TO THE TIMES.]

PHILADELPHIA, Feb. 15.—[Exclusive Dispatch.] A negro named William Wilson attempted, early this morning, to enter the house of Philadelphia Jack O'Brien. The drubbing which Wilson got at the hands of Miss Sadie Hagan, the pugilist's sister, will probably linger long in his memory.

Mrs. Hagen, disclosed the negro and screamed. Sadie ran to her mother's assistance. She dealt Wilson a hard blow in the face and she continued to rain blows on the face and body. When the police arrived on the scene the negro welcomed them as rescuers.

Berry Goes North.

Manager Henry Berry of the Los Angeles baseball club and President Corney Pendleton, left last night for San Francisco to see if they can settle the baseball situation in the Coast league as far as it concerns Portland and Seattle. Just what they will do they do not know, but expect to have everything arranged before they return Wednesday morning. Berry may have to go to Seattle.

Basketball Games.

Teams of Whittier College and U.S.C. will meet in basketball on the latter's court this afternoon. This will be the second game of the week between these teams. Whittier defeating her opponents by great odds in the former match. On Monday Pomona will come in for a tryout with the Methodists.

FRAUD SCHEME UNEARTHED.

LONDON, Feb. 15.—A gigantic scheme upon the part of a firm of distillers to defraud the revenue is reported to have been unearthed by the internal revenue officers. The latter, it is asserted, discovered a system of under ground pipes through which whisky was conveyed from the distillery to the duty-paid warehouse, whence it was distributed to the trade, thus escaping the tax of $2.75 per gallon.

Black Derbies

Correct for present wear and all the best kinds are found at the Silverwood stores. When you're buying, look at the details—ask us to go over them with you—want you to know just how well constructed Silverwood hats are. An ideal hat for California is our self conforming or flexible derby—it is light, comfortable and easily shapes itself to the head. Glad to show you this and a dozen or two others—all the new spring styles are here.

The Silverwood Stores

221 S. Spring — Broadway and Sixth

Also Bakersfield and Long Beach

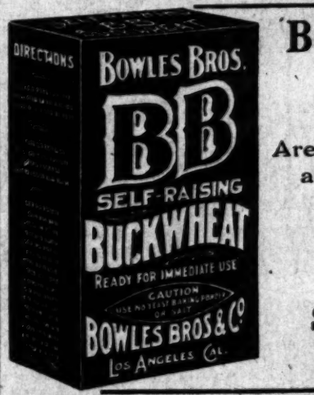

Buckwheat Cakes

Are Delicious, Light and Wholesome if Made From

B. B.

Self-Raising Buckwheat

Choice Meats

Leg of Mutton 12c — German Pot Roast 8c

Lamb Stew 7c — Beef Stew 6c — Boiling Beef 5c

Safest Place to Trade

Mott Meat Market

(WREDEN PACKING & PROVISION CO.) 129 S. Main St.

$4.00

FOR SPRING

A very handsome and graceful model for spring wear. Blucher cut, patent colt vamp, Cuban heel, hand-stitched; durable, yet extremely dressy. Price $4.00.

Innes Shoe Co.

258 S. Broadway. 231 W. Third

WAYNE TOURING CARS AND RUNABOUTS—16 to 60 Horsepower

$900 to $3650

E. Jr. Bennett Automobile Company

Home Phone T3595 1203-1205 So. Main Street

THE MARSHALL & STEARNS CO.

Patented Wall Beds make two rooms of one, and add one-third to the income of the building. The "HOUSE IDEAL" describing them fully, sent on request.

EXHIBITION ROOMS, 444 South Broadway, Los Angeles

CASH OR CREDIT

Our Prices are the Same

Eastern Outfitting Co

620-628 South Main St

Park Manor In Sierra Madre

NOTE our special trip offer below and plan to go out to Sierra Madre this afternoon. Visit this picturesque little town, 1000 feet above Los Angeles. Get a clear understanding of what a beautiful place it is for a home, with its pure mountain water, absence of fogs and the thoroughly healthful conditions which surround people who are fortunate enough to live there. See Park Manor while you are there—the finest residence property in Sierra Madre, purchasable at very moderate prices.

Half Acre Lots $1000 to $1500

...One-Fourth Cash--Balance Easy...

Park Manor is splendidly located property, beautifully improved. Plenty of pure water, best of street work, cement sidewalks, building restrictions. Lots are of sufficient size to enable owners to develop an ideal suburban home. The soil is very rich, covered now with fruit trees in bearing and paying a handsome income. Take this trip to Sierra Madre—otherwise you cannot realize the genuine opportunity that Park Manor property at these figures represents. It is a thoroughly practical place of residence for the Los Angeles business man—near the city, yet affording him all the pleasures and advantages of comfortable suburban living.

SPECIAL TRIPS--FREE TRANSPORTATION

The tract agent will be at my Los Angeles office, named below, every Saturday and Sunday morning between 10 and 12 o'clock. Call there—get information and free round trip tickets to Sierra Madre. Make it a point to go out with him on the one o'clock car today or tomorrow.

L. C. Torrance, Owner 512 Mason Building Fourth and Broadway

Take Sierra Madre Car at Sixth and Main Sts. Ask Conductor to stop at Sunnyside Avenue, Sierra Madre.

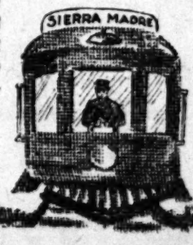

Agent on the Tract Daily. Visit Park Manor Today

Best Food For Children

The best food for growing children, the aged and those leading a sedentary life is

DR. PRICE'S WHEAT FLAKE CELERY FOOD

Being made from the whole wheat, with celery, it contains more of the essential constituents of the grain. The large residue and the natural wheat contained salts, both act physically on the bowels, imparting the necessary constant stimulus.

Palatable—Nutritious—Easy of Digestion and ready to Eat

Can be served hot. Put in a hot oven for a few minutes; or cook in boiling milk.

10c a package — All Grocers — My Signature on every package — Dr. Price — 114

Classified Liners.

Automobiles

WHITE GARAGE

Hartford—Pope-T[illegible]
White Steam Car
712 South Broadway
H. D. RYUS, Mgr.

Cadillac
Lee Motor Car Co.
1218-20 So. Main

Dolson and Mc[illegible]
Motor Cars
J. F. McNAUGHT
Southern California Agt.
711 So. Spring St.

PREMIER
26 H. P. 4-Passenger Touring Car
W. CROSBY

POPE-TOLEDO
PACKARD
THOMAS
STEVENS-DU[illegible]
BUICK
Western Motor Car Co.
415 South Hill Street

Pierce-Ar[illegible]
4-Cylinder, 40 H. P. Tou[illegible]
$2750 Equip[illegible]
1048 So. Main St.

Franklin
Motor Cars
(4-cylinder, air-cooled)
R. C. HAMILTON
Agent for Southern California
Phone 2442; 6th and Olive Sts.

Tourist
OUR F[illegible]
OPEN FOR INSPECTION
Los Angeles Co.
AUTO VEHICLE CO[illegible]

Lee Motor Car Co.
1218-20 So. Main

Dolson and McNaught
Motor Cars
J. F. McNAUGHT
Southern California Agt.
711 So. Spring St.

PREMIER
26 H. P. 4-Passenger Touring Car
W. CROSBY

POPE-TOLEDO
PACKARD
THOMAS
STEVENS-DURYEA
BUICK
Western Motor Car Co.
415 South Hill Street

Pierce-Arrow
4-Cylinder, 40 H. P. Touring Car
$2750 Equipped
1048 So. Main St.

Franklin
Motor Cars
(4-cylinder, air-cooled)
R. C. HAMILTON
Agent for Southern California
Phone 2442; 6th and Olive Sts.

Tourist
OUR FACILITIES OPEN FOR INSPECTION
Los Angeles Co.
AUTO VEHICLE CO.

Cadillac

Classified Liners.

TO LET—
Furnished Rooms.

TO LET — SUNNY OUTSIDE ROOM, $1.50 A day; steam heat, elevator; perfect hotel service; evening party every Thursday; the secret of the great success of Hotel Orena. You get more here for your money than elsewhere. 705 W. SEVENTH ST., opposite postoffice.

TO LET—HOTEL OHIO, NEW, MODERN, steam heated throughout, hot and cold water, private and public baths, phone in every room, elevator service. 50c to $1 per day, $3 per week up. 317 N. BROADWAY, opp. Courthouse.

TO LET—WESTLAKE DISTRICT, BEAUTIful large room in private residence for one or two gentlemen of refinement, will serve breakfast, references exchanged. Address E. box 8, TIMES OFFICE. 17

TO LET—
Unfurnished.

TO LET—111 S. FIGUEROA, NEW HOUSE; all outside; furnished and unfurnished; housekeeping and single; 2 blocks from Third-st. tunnel; 3 car lines; $6 per month. 23

TO LET—NICE SUNNY 8-ROOM SUITE; NO children; modern; southwest on car line, $15; water included. HOME 6703. 17

TO LET—UNFURNISHED ROOM, SUITable for lady employed. Call Sunday, 139 E. 8TH ST. 17

TO LET — UNFURNISHED ROOMS FOR housekeeping, bath, water, phone paid. 2326 DOWNEY AVE. 16

TO LET—
Flats.

TO LET—ONLY TWO OF THOSE FINE, NEWLY DECORATED FLATS ON THE CORNER OF S. FLOWER AND WALNUT DRIVE, ARE LEFT FOR YOU TO CHOOSE FROM. IN SPLENDID RESIDENCE SECTION, ON DOUBLE CLEAN CORNER, ONE LOWER FLAT OF FOUR ROOMS, BATH AND TWO PORCHES; ONE UPPER FLAT OF SEVEN ROOMS, BATH, THREE PORCHES AND MODERN CONVENIENCES. CAN BE INSPECTED AT ATTRACTIVE PRICES. A8784. DENNIS BROKERAGE CO., 225-228 BYRNE BLDG. 22

TO LET—176-ROOM APARTMENT BUILDing, new, at No. 329 California st., 2 blocks from Broadway. Steam heat and power; elevator; being furnished now. Will sell furniture at wholesale cost and easy payments. Will lease building for 10 years. J. H. BROWN, at the building or W. H. CHEAR, 939 O. T. Johnson Bldg.

TO LET—UNFURNISHED FLATS.
$18—5-room flat, 2615½ Diamond st.
$18—5-room flat, 204 E. Fremont ave. Modern, with gas and electricity. T. WIESENDANGER, 207 S. Broadway. 28

TO LET—HALF OF A PRETTY FLAT UNfurnished, 4 nice rooms, polished floors, bath, phone, mantel and gas range, front and rear entrance, ½ block of Westlake Park. 835. PHONE Main 7455.

TO LET—UPPER FLAT, UNFURNISHED, modern, sunny, choice residence neighborhood and only three blocks from First and Spring. 439 N. BROADWAY. Take Angeleno Heights car to Hill st. 17

TO LET A SNAP, CLOSE IN, NICE neighborhood, brand new, 4 rooms, etc.; can be boat in city for $16.50. Take (green) Boyle Heights car. 412 S. GLESS ST. 16

TO LET—$17.50, 5 ROOM LOWER FLAT, water paid, 2305 E. FIRST. Boyle Heights, 10 minutes from Main st. Owner, 207 Union Trust Bldg. 18

TO LET — UPPER UNFURNISHED MODern 5 rooms of story flat, nice sunny rooms, rent $25. At 1362 RICH ST.

TO LET — UNFURNISHED, MODERN 3 room flat, private bath, 2 patent wall beds. 3038 W. 16TH ST.

TO LET — 816; MODERN 4-ROOM FLAT, water paid. 7584½ GLADYS AVE., walking distance. 17

TO LET—4 ROOM FLAT, FURNISHED OR unfurnished, Inquire 4050 S. ALVARADO ST. 18

TO LET—NO. 45, N. BUNKER HILL, MODern 4-room flat; rent $12; walking distance. 17

TO LET—PARTLY FURNISHED FLAT, 4 rooms and bath, $18. 109 W. 16TH. 22

TO LET — CLOSE IN, 5-ROOM MODERN flat, 1409 S. LOS ANGELES ST. 17

TO LET—SIX-ROOM SUNNY FLAT, CLOSE in. Inquire 1130 W. 20TH. 19

TO LET—5-ROOM FLAT, $8. 1256 HOBART BLVD. West 5196. 16

TO LET—
Furnished Flats.

TO LET—$25, WATER PAID, MODERN 4 rooms furnished corner flat, 2 beds, 2 mantels, gas, bath, heater, lawn, best neighborhood, walking distance. 1191 SANTEE ST. 18

TO LET—WELL FURNISHED, COSY FOUR-room flat, bath and instantaneous heater, closets, two beds and telephone. 1219½ WINFIELD ST. Call between 10 and 2 Saturday. Price $20. 16

TO LET—TO DESIRABLE TENANTS I WILL RENT COSY, NEWLY FURNISHED 5-ROOM FLAT FOR $25; WATER FREE; WALKING DISTANCE. 317½ W. 11TH ST. 16

TO LET—FURNISHED FLAT AT 1027 W. Seventh st. Key at 1027. G. L. WHITHAM, 619 Laughlin Bldg. 17

TO LET—BEAUTIFUL FURNISHED FLAT of 5 rooms, everything new. 1312 W. NINTH ST. 17

TO LET—3 ROOM FURNISHED FLAT, phone 18393. 2812 CENTRAL AVE. 16

TO LET—5-ROOM FURNISHED FLAT, $12. 1256 HOBART BLVD. West 5196. 15

TO LET—
Apartments—Furnished.

TO LET—THE DALLAS APARTMENTS. Now completed and elegantly furnished, new 4 story brick building, southeast corner Main and Fremont, equipped with built in beds, ranges, steam heat, hot water, electric, private baths, sun parlor, etc. Call at once and get choice c; suites, no trouble to show you. Rents reasonable. 14

TO LET—AT THE KENWOOD, 941 SANTEE st. near 10th. Take Main st. or Maple ave. cars; 1 pleasant front suite of 2 rooms, with buffet kitchen and private bath, completely furnished for housekeeping; house has piazza and verandas, quiet surroundings, but close to business; price reasonable. 17

TO LET — THE ALTONA APARTMENTS, CORNER 8TH AND FIGUEROA, 2, 3 AND 4 ROOMS, WITH BATH AND BUFFET KITCHEN; ALSO SINGLE ROOMS AND SUITES, WITH PRIVATE BATH. BROADWAY 5167.

TO LET—FURNISHED APARTMENTS 3 rooms in fine mission house, modern, separate and private, fine verandas and grounds, best permanent. Apply 956 W. 20TH ST.

ANDREW G. PARK, 214 Merchants Trust Bldg. 17

TO LET—$16 MONTHLY, ELEGANTLY FURnished housekeeping apartment, parlor, kitchen, bedroom, gas range, bath phones, new house, new furniture, 919 ALBANY ST., 6 blocks west of Figueroa, near 9th st. Adults. 17

TO LET — 816; MODERN 4-ROOM FLAT, water paid. 7584½ GLADYS AVE., walking distance. 17

TO LET—4 ROOM FLAT, FURNISHED OR unfurnished, Inquire 4050 S. ALVARADO ST. 18

TO LET—NO. 45, N. BUNKER HILL, MODern 4-room flat; rent $12; walking distance. 17

TO LET—PARTLY FURNISHED FLAT, 4 rooms and bath, $18. 109 W. 16TH. 22

TO LET — CLOSE IN, 5-ROOM MODERN flat, 1409 S. LOS ANGELES ST. 17

TO LET—SIX-ROOM SUNNY FLAT, CLOSE in. Inquire 1130 W. 20TH. 19

TO LET—5-ROOM FLAT, $8. 1256 HOBART BLVD. West 5196. 16

TO LET—
Apartments—Furnished.

TO LET—THE DALLAS APARTMENTS. Now completed and elegantly furnished, new 4 story brick building, southeast corner Main and Fremont, equipped with built in beds, ranges, steam heat, hot water, electric, private baths, sun parlor, etc. Call at once and get choice c; suites, no trouble to show you. Rents reasonable. 14

TO LET—AT THE KENWOOD, 941 SANTEE st. near 10th. Take Main st. or Maple ave. cars; 1 pleasant front suite of 2 rooms, with buffet kitchen and private bath, completely furnished for housekeeping; house has piazza and verandas, quiet surroundings, but close to business; price reasonable. 17

TO LET — THE ALTONA APARTMENTS, CORNER 8TH AND FIGUEROA, 2, 3 AND 4 ROOMS, WITH BATH AND BUFFET KITCHEN; ALSO SINGLE ROOMS AND SUITES, WITH PRIVATE BATH. BROADWAY 5167.

TO LET—FURNISHED APARTMENTS 3 rooms in fine mission house, modern, separate and private, fine verandas and grounds, best permanent. Apply 956 W. 20TH ST.

ANDREW G. PARK, 214 Merchants Trust Bldg. 17

TO LET—816 MONTHLY, ELEGANTLY FURnished housekeeping apartment, parlor, kitchen, bedroom, gas range, bath phones, new house, new furniture, 919 ALBANY ST., 6 blocks west of Figueroa, near 9th st. Adults. 17

TO LET — 816; MODERN 4-ROOM FLAT, water paid. 7584½ GLADYS AVE., walking distance. 17

TO LET—4 ROOM FLAT, FURNISHED OR unfurnished, Inquire 4050 S. ALVARADO ST. 18

TO LET—NO. 45, N. BUNKER HILL, MODern 4-room flat; rent $12; walking distance. 17

TO LET—PARTLY FURNISHED FLAT, 4 rooms and bath, $18. 109 W. 16TH. 22

TO LET — CLOSE IN, 5-ROOM MODERN flat, 1409 S. LOS ANGELES ST. 17

TO LET—SIX-ROOM SUNNY FLAT, CLOSE in. Inquire 1130 W. 20TH. 19

TO LET—5-ROOM FLAT, $8. 1256 HOBART BLVD. West 5196. 16

TO LET—
Apartments—Furnished.

TO LET—FURNISHED APARTMENTS. For $15 monthly, you can ALWAYS rent housekeeping APARTMENTS, furnished complete, 2 rooms, phone, bath, hot water, gas range, 334 South Figueroa, 412 West Fourth, 961 South Beaudry, 126 North Beaudry, 1426 Colton, 1133 to 1141 West First, 204 to 222 North Fremont ave., 917 Dorothood, 712 Ceres, 424 Crocker, 1062 to 1011 East Ninth streets, also flats and residences for rent. T. WIESENDANGER, 207 S. Broadway.

TO LET—FURNISHED 3 OR 4 ROOM APARTMENTS. GRAND OPENING OF THE UPP.
1147 and 1149 W. First, corner Boylston, new building, elegant new furniture; high altitude, above the dirt and dust; no sand; no bugs, very healthy and sightly; large society halls; all large rooms, hot water, free; close in; walking distance; both phones free; all sunny rooms; electric light, bath, gas, janitor, large kitchen range; rent observation; $21 to $35, for health and comfort examine THE UPP.

TO LET—
PERCIVAL AAPRTMENTS.
One of the finest equipped and most luxuriously furnished apartment-houses in the West.
Rates $25 to $75. 845 S. HILL ST.
'Phones Ex. 778. Sunset Broadway 1575. 19

TO LET—
Rooms and Board.

TO LET—
HOTEL SOUTHERN,
ROOM AND BOARD.
The best $7 a day hotel in the Westlake district, special rates by the week or month, to families and tourists, only one block from Westlake Park, and five minutes' ride from Broadway.
HOTEL SOUTHERN,
SEVENTH ST. AND WESTLAKE AVE.

TO LET—FURNISHED ROOM AND BOARD. A fine large sunny corner room, well furnished and with all modern conveniences, out in beautiful Highland Park, with or without board; home cooking and fine meals if you wish them, terms reasonable. Apply at premises, 5012 MONTE VISTA ST., or 'Phone C9282. 17

TO LET — WITH BOARD, NICE SUNNY ROOM IN PRIVATE FAMILY, SPLENDID TABLE BOARD, GOOD HOME LIFE. AS ALL IN THE HOUSE ARE YOUNG; WILL BE GLAD TO HAVE 2 YOUNG MEN. CALL 821863. 17

TO LET—ROOMS AND BOARD. "THE LINDA VISTA." Large and small sunny rooms, bath, furnace heat, gas and electric lights; superior table; home comforts, most desirable location. 470 E. COLORADO ST., Pasadena. 16

TO LET—AT HOTEL INDA, 912 W. 6TH ST. delightful sunny outside rooms, single and en suite; southern exposure, reasonable; family and tourist rates; walking distance. PHONE BROADWAY 3593. 15

TO LET — FIRST-CLASS ROOMS AND board in large house, well situated between Grand ave. and Figueroa sts.; every modern convenience; fine grounds; references. Apply 1127 WEST ADAMS ST. 16

TO LET—THE MARION, 935 S. HILL. A few private boarding house; home table; suite with private bath; other rooms.

TO LET—ONE LARGE BEAUTIFUL ROOM at the BRUNSON, for 2 or 3 guests with table board. 347 S. GRAND AVE. 16

TO LET — AT THE LIVINGSTON, PLEASant rooms, homelike place; good tables; reasonable rates. 653 S. HILL. 17

TO LET — SUNNY, ATTRACTIVE ROOM, excellent board. THE MOORE, 1001 W. 8th st. 16

TO LET—
Houses.

TO LET—
HOUSES, FLATS, COTTAGES, FURNISHED AND UNFURNISHED. WE HAVE THE LARGEST AND MOST COMPLETE LIST OF RENTAL PROPERTY IN THE CITY AND CAN LOCATE YOU QUICKLY. WE DO NOT CHARGE FOR LISTING PROPERTY.
RENTAL DEPARTMENT,
MINES & FARISH,
315 S. HILL ST.

TO LET—IF YOU HAVE A HOUSE, COTTAGE OR FLAT FOR RENT, LIST SAME WITH US. WE HAVE PEOPLE WAITING TO BE LOCATED AND CAN RENT YOUR PROPERTY ALMOST AT ONCE. WE MAKE NO CHARGE FOR LISTING. SMITH & DIETER (INC.,) SECOND FLOOR UNION TRUST BLDG. HOME EX. 7111, SUNSET EX. 402. 19

TO LET—UNFURNISHED RESIDENCE, 1128 WEST SEVENTH ST. An elegant 10 room residence, 4 bad chambers, thoroughly modern, close in and quiet locality and general surroundings are the best, 1 year lease, at $60. 17

TO LET—ROWAN & CO., Rental Department, 200 H. W. Hellman Bldg.

TO LET—
HOUSES, BUNGALOWS, COTTAGES, FLATS, FURNISHED AND UNFURNISHED.
SEMI-TROPIC REALTY CO.,
606-7 FROST BLDG.

TO LET—NEAT TENT COTTAGE, FOUR rooms and large porches, shingle roof, 5582 Alhambra st. near Avenue 57, Highland Park, and 2415 Wabash ave. near Soto, Brooklyn Heights, $7.50 per month. Owner, CHARLES H. MATTINGLY. Both 'phones. 17

TO LET—BUNGALOW.
A new, strictly modern bungalow to let, five rooms, hardwood floors, beam ceilings, everything first-class. West Adams car or West Jefferson lines. WISLER, MOORE & CO., 310 S. Hill st. 16

TO LET—
SEE US FOR UNFURNISHED HOUSES AND FLATS.
TALBOT & CO.,
HOME A4650. 220 H. W. HELLMAN BLDG. 17

TO LET—NEW 4 ROOM COTTAGE, ONLY $10 per month, lawn and good view, take green Boyle Heights car, off at Fresno st., walk half block east to Blanchard's store. Phone HOME 41295. 17

TO LET—HOUSE 6 ROOMS, BATH, GAS, etc., with stable, one block from car line, at Boyle Heights, $20 a month. F. A. HUTCHINSON, 212 S. Broadway, Room 207. 16

TO LET—CLOSE IN, ON THE HILL, UNfurnished modern house, 6 large rooms, gas and electricity; rent $31. 140 N. FLOWER ST. near First. 22

TO LET — 4-ROOM COTTAGE, NICE LOCAtion; modern, water paid; adults, $16. 2110 ADAIR, between E. 21st and 22nd. San Pedro-st. car. 16

TO LET—NICE 6-ROOM HOUSE, WALKing distance to business section. Inquire J. J. HUMMELS, 116 E. 2nd st. Phone Ex. 869, Main 569. 16

TO LET—7-ROOM MODERN HOUSE, WITH bath, barn and chicken yard; large lot; almost new; rent $35. 214 W. 24TH ST. 17

TO LET—MODERN 8 ROOM HOUSE, CLOSE in, cement cellar, two toilets, shed, very convenient, 231 EAST 42TH ST. 17

TO LET — 4 ROOM MODERN COTTAGE, all conveniences, $20 per month. 822 WATERLOO ST. Phone Bl042. 17

TO LET—6-ROOM ARTISTIC COTTAGE, 10 minutes from Broadway, $18 per month. W. W. LEE, 234 Stimson Blk. 16

TO LET—FINE 9-ROOM HOUSE, 1742 W. 25TH ST., near Los Cabin; West Adams car; rent $45. Tel. B5469. 17

TO LET—UNFURNISHED MODERN HOUSE at 1616 W. JEFFERSON; 5 rooms, cellar and barn. See owner. 17

TO LET—1622 S. LOS ANGELES ST., 8-ROOM house, $25 per month net. I. H. PRESTON, 608 Laughlin Bldg. 16

TO LET — 6-ROOM COTTAGE, $25. 1042 Byram st. Apply to 154-156 N. LOS ANGELES ST. 17

TO LET—$22, 4 ROOMS, 1721 E. 31ST AND Slauson car line, $35 monthly, payments buys this. 16

TO LET—1345 W. 27TH ST., 6-ROOM HOUSE, $15 net. I. H. PRESTON, 608 Laughlin Bldg. 16

TO LET—$5, 2 ROOMS; $15, 5 ROOMS, BATH. Keys 1542 E. ADAMS ST. Hooper cars. 17

TO LET—7 ROOM HOUSE, MODERN, 3, F. ANDERSON & CO., 240½ S. Broadway. 16

TO LET—3-ROOM COTTAGE, 1811 W. 24TH; unfurnished or partly furnished. 16

TO LET—5-ROOM MODERN COTTAGE. $15 CROCKER. Rent $22.50. 18

TO LET—$18, MODERN 6-ROOM COTTAGE, $44 E. 29TH

TO LET—
Houses.

TO LET—A FINE 7-ROOM RESIDENCE ON Arapahoe st., near Pico; modern and up-to-date; adults; rent $50. J. W. SYKES, 1311 Vermont ave. Phone 10966.

TO LET—UNIVERSITY DISTRICT, NICE new, modern 5 room cottage flat, chicken yard, ground for garden, water paid, $25. OWNER, 963 W. 36TH ST. 21

WANTED — FURNITURE AND CARPETS to furnished about 8 rooms; must be cheap for cash, modern and high grade. Address C. box 81, TIMES OFFICE.

TO LET—
Furnished Houses.

TO LET—HOUSES, COTTAGES, FLATS, FURNISHED AND UNFURNISHED. OUR PLAN OF LISTING MAKES HOUSE HUNTING EASIER. WE LOCATE YOU QUICKLY. LISTS AND INFORMATION FREE. WRIGHT & CALLENDER CO., 322 S. HILL ST.

TO LET—EXCLUSIVE, WEST ADAMS st. home, furnished, 10 rooms, modern, hardwood floors, solair heater, instantaneous gas heater, furnace, silver, cut-glass, linen, grand piano, gymnasium and tennis court. See us for this and other desirable rental properties. SEMI-TROPIC REALTY CO., 606-7 Frost Bldg. 16

TO LET—
WE HAVE SEVERAL NICE FURNISHED HOUSES AND FLATS.
TALBOT & CO.,
HOME A4650. 220 H. W. HELLMAN BLDG. 17

TO LET—COMFORTABLY FURNISHED 6-room house; bath, screen porch, gas, water, electricity, large yard, lawn, flowers, chicken corrals; beautiful location; will rent reasonably to right party. Take South Pasadena car, get off at ADELINE, 1020. 19

TO LET—1404 REID ST., PICO HEIGHTS, furnished house, up-to-date, very attractive, clean and homelike; large grounds, flowers and shrubbery, very sunny; want good, responsible people; adults; $35. 16

TO LET—FOUR FURNISHED ROOMS, RENT free, in compensation for care of small apartment-house; very light duties. Address MRS. EBERLE, Fremont Hotel. 16

TO LET — 7-ROOM, COMPLETELY FURnished house, gas and coal range, hot and cold water, $50 per month. 1442 KELLAM AVE., Angeleno Heights. 17

TO LET—5-ROOM HOUSE, FURNISHED, very cheap. 1476 Mozier st. Call at CONLEY'S REAL ESTATE OFFICE, corner Jefferson and San Pedro. 17

TO LET — FURNISHED, 2-ROOM CALIfornia cottage on 40th, between McClintock ave. and Houhg st. Key at 1240½ GEORGIA ST., $12 per month.

TO LET — FURNISHED BEAUTIFUL house of 10 rooms on W. Adams st., modern and well furnished throughout; tennis court. PHONE E2078.

TO LET—NEW ALL MODERN, WELL FURnished seven-room bungalow, nice garden, $30. 126 ROSE LAWN DRIVE, Highland Park, Los Angeles. 19

TO LET—CLOSE IN, THOROUGHLY MODern 9-room house, corner lot, well furnished, never been rented, $65. 1337 SANTEE. Call 1 to 4 p.m.

TO LET—$55; 8 ROOMS, ELEGANT RESIdence, beautifully furnished, 1341 Rosecrans ave. T. WIESENDANGER, 207 S. Broadway. 21

TO LET—1017 JASMINE ST., FURNISHED, 4 rooms, large yard, fenced, poultry house. WILLIAM W. WEAKE, 226-217 S. Broadway. 16

TO LET — FURNISHED 5-ROOM HOUSE IN Southern Pacific hall district, only $4 week; to adults. WHEELER, 105 S. Broadway. 16

TO LET—SMALL 4-ROOM HOUSE, PARTLY furnished or unfurnished. Call 1430 ARAPAHOE ST. 17

TO LET—NEW, MODERN SEVEN-ROOM furnished house, $40 per month. 1838 W. 24TH ST. 17

TO LET — 6-ROOM FURNISHED COTTAGE, southwest, $35; or will sell. Apply 1012 S. MAIN.

TO LET — NICELY FURNISHED 6-ROOM cottage, close in. Call at 507 S. FLOWER. 16

TO LET—FURNISHED COTTAGE OF 3 rooms, $15, 2051 INEZ ST. 17

TO LET—
Stores, Offices, Lodging-houses.

TO LET—
STORES, OFFICES, LOFTS, WAREHOUSE AND FACTORY SITES, HOTELS AND ROOMING-HOUSES.
WE HAVE ALL THE AVAILABLE LOCATIONS.
RENTAL DEPARTMENT.
R. A. ROWAN & CO.,
200 H. W. HELLMAN BLDG.

TO LET—STORES,
$100—Corner, 701 W. 7th st.
$20—1½ N. Beaudry ave.
$25—2134-6 E. 9th st.
$15—1012 E. 9th st.
$15—1008 E. 9th st.
$16—2311 E. 9th st.
$15—1017 W. First st.
$15—1112½ E. 7th st.
T. WIESENDANGER, 207 S. Broadway.

TO LET—STORES, LOFTS, OFFICES, APARTMENTS AND ROOMING-HOUSES. LARGEST LIST IN CITY. GENERAL BUSINESS PROPERTY. RENTAL DEPARTMENT. WRIGHT & CALLENDER CO., 322 S. HILL ST.

TO LET—4-YEAR LEASE; OUR BASEment, cemented floor, space 25x75 or 30x60 or both; well lighted; large Fifth st. entrance; fine quarters for job printer, tailor, clothes cleaner or other purpose. CHAMBERS & LELAND, successors McLain & Leland Drug Co., Fifth and Main.

TO LET—STORE ROOM, 82x66, AT NO. 1438-1440 Fernando st. and yard room to rear street, 82x90; suitable for any kind of machine shop or business or factory; will divide to suit tenants. Apply to WM. STEWARDSON, 1431 N. Main st., or to W. H. OBRIEN, 429 O. T. Johnson Bldg., 344 South Broadway.

TO LET—FOR TERM OF YEARS, THE 3-story brick building, known as the Delaware Hotel, situated on the east side of Broadway between Fifth and Sixth streets, containing 41 rooms and three 20-ft. stores. Nos. 332 to 336. For particulars apply to LEE A. M'CONNELL & CO., Frost Bldg., city.

TO LET—2 PLATE-GLASS FRONT STORES, suitable for notions, drugs, bakery, dry goods, furnishing goods, harness-maker, rent place to raise poultry, $100 per year, $125 month; 1518 to 1528 W. 7th st. Apply R. J. BUSCH, N.E. corner Broadway and Second.

TO LET—FINE 20-FT. STORE ON BROADway, north of Fifth; cheapest rental on Broadway; $500 per month; long lease. R. W. COOPER, 725 Crocker Bldg.

TO LET—CHEAP RENT, 1020 SAN FERnando st., large house, 28 rooms, suitable for board or lodging house; first floor can be used for storeroom. Call on A. JOYCE, 304 S. Main st.

TO LET—GROUND FLOOR OFFICE SPACE, very desirable, good light, free use telephone, heat, light and janitor service. Call and see it; price very moderate. 604 S. HILL ST. Opposite Hartiman New Hill St. Depot.

TO LET—DESK ROOM, INCLUDING STEnographer's services, typewriting, telephone, steam heat and all modern conveniences, $25 per month; central location. Apply PUBLIC STENOGRAPHER, Home 'Phone A8550. 18

TO LET—MORE ROOM THAN I NEED. Will sublet part of a well furnished office. OWNER, 519 Bay Bldg. Home A1233. 16

TO LET—FINE STORE, ON S. LOS ANgeles st., between 3rd and 4th sts., east front, 44 feet, can be divided into 2 stores. Call 337-339 S. LOS ANGELES ST.

TO LET—FOR FAMILY HOTEL OR APARTments, elegant corner, sunny flat of 34 rooms, cleo.n in, fine view; also sunny corner of 11 rooms, terms reasonable. Inquire 745 SOUTH FIGUEROA.

TO LET—WE HAVE A 40x165 FT. STORE room for lease at 830 S. Main st., best location, lowest rent. Can give possession March 1st. 1907. MILLS & PRICE, 830 S. Main st. Phone F6116. 18

TO LET—SWELL BROADWAY LOCATION, between Third and Fourth, fully equipped for tailoring business; good lease; cheap rent. ROBT. MARSH & CO., Ex. 175, both 'phones. 16

TO LET—FOR 10 YEARS, LARGE VACANT lot, all or part, corner San Pedro and Pico streets, containing 30,000 square feet; 3 street frontages. W. H. OBRIEN, 429 O. T. Johnson Bldg.

TO LET—DOCTOR WANTS REPUTABLE physician to share offices, part of expense in assisting. Address G. box 107, TIMES OFFICE. 17

TO LET—WILL RENT PART OF JEWELRY store for optician, watchmaker or coat cards. Call quick. 111 W. SIXTH ST., near Main.

TO LET—LARGE STORE ROOMS, WITH cellar, etc., 836-39 Judson st., Brooklyn Hts Boyle 1706. Address F. box 123, TIMES OFFICE.

TO LET—STORE, VERY SUITABLE FOR dressmaker, N.E. corner of Westlake Park, etc. 401 WILCOX BLDG. Key on floor

TO LET—DESIRABLE OFFICES IN THE HENNE BUILDING, 127 WEST 3RD ST. WRIGHT & CALLENDER CO., AGENTS. 16

TO LET—FINE DESK SPACE, WITH OR without desk. See NATIONAL INVEST CO., 208 W. Seventh st. 'Phone A2506.

TO LET—2 NICE LARGE OFFICE ROOMS, $20, best location in town. Apply 1335½ S. SPRING. Albany Dental Parlors. 18

TO LET—
Stores, Offices, Lodging-houses.

TO LET—

STOREROOM.

WE HAVE FOR RENT THE FINE LARGE STOREROOM AND BASEMENT, NO. 224 S. BROADWAY. THIS LOCATION IS EXTRA DESIRABLE AND WE CAN GIVE A LONG LEASE AT A RIGHT PRICE. SEE US AT ONCE.

THE BRIGGS CO.,
SUITE 500, COLLINS BLDG.,
313 W. THIRD ST.
HOME EX. 501.
SUNSET MAIN 537.

TO LET—
WHY PAY $400 AND $500 PER MONTH ON BROADWAY AND SPRING ST., NORTH OF SIXTH ST., WHEN BETWEEN SEVENTH AND EIGHTH, ON THE WEST SIDE OF SPRING ST., YOU CAN GET A MODERN, UP-TO-DATE STORE, 74 OR 76 S. SPRING ST., FOR $100 PER MONTH?
SEE W. M. GARLAND & CO.,
324 HUNTINGTON BLDG.

TO LET—PART OF LARGE WAREHOUSE on Santa Fe Railway track. 'PHONE MAIN 8562, or HOME F7767. 17

TO LET—BEAUTIFUL STORE, CENTRALly located, 419 W. 3RD ST. near Broadway. Schepps. 23

TO LET—OFFICE FURNISHED OR UNfurnished. Apply 502 CIT. NAT. BANK BLDG. 17

TO LET—STOREROOM AT 1222 W. 11TH ST. G. L. WHITHAM, 619 Laughlin Bldg. 17

TO LET—OFFICES. J. F. ANDERSON, 240½ S. Broadway. 16

TO LET—
Miscellaneous.

TO LET—
For a term of years a very valuable frontage of 95 feet on Figueroa st., close in; good proposition to good party.
See M. DRINKWATER,
Western Realty & Investment Co.,
'Phone F3614. 434 S. Hill st.

TO LET—WE—
Can furnish you with the place you are looking for, if it is a place to rent or sell, or we can find a purchaser for your property, or a tenant for your cottage, house, bungalow, or rooms.
LEE M. STANDISH CO.,
702 S. Spring.

TO LET—GENTLE HORSE AND SURREY, $2.50 per half day. 1100 W. 9TH. Main 2864, E2229. 15

TO LET—PHOTOGRAPH GALLERY, $35. 915 S. HILL ST. 22

TO LET—
Country Homes.

TO LET—5 ACRES ON CITY LIMITS, WITH 5 room house, water, fenced, barns, etc., good for pasture or any kind of produce, poultry raising, etc. Inquire 4229 S. MAIN ST. 16

TO LET — 15 ACRES WITH FIVE-ROOM cottage barn, chicken houses, 7 acres alfalfa. Apply R. N. RUSSELL, 312 South Broadway. 18

TO LET—
Beach Property.

TO LET—TRY LIVING AT THE BEACH for a month or more. Large list of completely furnished houses in Ocean Park and Venice, ready for occupancy, $20 to $100 per month. Take car at Fourth st. or off at Windward ave., Venice, and ask for LEWIS E. BRADT, 29 Windward ave.

TO LET—BEACH PROPERTY.
A cottage of 6 rooms, furnished, a nice place for invalid or elderly people who want a quiet home by the sea shore. Address 243 WEST ADAMS ST. Phone B1013.

TO LET—FURNISHED, MODERN 7-ROOM house at Ocean Park, electricity, gas, instantaneous heater. Inquire 19 PARK AVE., Ocean Park, or phone Main 2985, Los Angeles.

TO LET — BEACH PROPERTY. PATENT housekeeping apartments can be secured at low rates in "THE WISCONSIN," on Pier ave., Ocean Park; baths, gas and electricity.

TO LET—
Farming Lands.

TO LET—40 ACRES, 12 ACRES ALFALFA, balance corn and barley land, pumping plant, modern house, good barn, $350 year; 35 acres grain land, house, barn, well, good place to raise poultry, $100 per year. TURNER & BURLINGAME, Westminster, Cal. 16

TO LET—FREE, A GOOD 20 ACRE ORange and olive grove for its care, rented to buy water and get next crop, 6 acres in barley, fine place for chickens, with 4 room house, 40 miles from L. A. Address E. box 73, TIMES OFFICE. 17

FOR SALE—
Houses.

FOR SALE—NEW FIVE-ROOM COTTAGE, all improvements, shop on alley in rear; terms, $2000, $500 down, balance $25 per month, including interest. OWNER, 1320 W. 46th st.

FOR SALE—BY OWNER; 6-ROOM HOUSE, bath, pantry, screen porch, fruit and flowers, lot 50x125. Inquire at 332 N. FANNING ST. Take Temple car. Clear title. 18

FOR SALE—AT 1914 OLYMPIA ST. Near Avalon st., 4-room house and basement, lot 200x150, chickens, pigeons, etc. Take Hollywood car, transfer to Ruhlan Park car. 18

FOR SALE—LOT 50x167 WITH GOOD 3-room house, barn and fruit trees; must be sold immediately. Your own price. 1855 E. VERNON AVE. Slauson Junction car. 17

FOR SALE—MUST SELL, WANT LEAVE city Tuesday, new 5-room cottage, half block car, $1250; $100 down, $15 month. McCALL, 122 S. Broadway. Main 2126. 18

FOR SALE—NEW, MODERN 5-ROOM COTtage, 1183 E. 40th st., near Central; will trade for clear lots near Moneta ave. Owner, 219 W. 46TH ST. Phone So. 5242. 20

FOR SALE — WORKINGMAN'S HOME, TO live in and rent part of it, $15 per month; part cash or lot; balance easy; price only $2250 net. BOX 95, STATION C. 16

FOR SALE—BY OWNER, 1039 W. 21ST, 81X rooms, new and modern, 2 toilets, hot water, gas and electricity; lot 50x144; price $3800, half cash. Look at it; near Hoover. 17

FOR SALE—GOOD LOT, 5-ROOM CALIFORnia house, fronting on car line; only $850 cash, owner going away; lot worth the money. RYAN, 123 S. Broadway. 16

WANTED—WILL PAY ABOUT $20,000 FOR home in aristocratic neighborhood. Address, give description, 229 I. W. Hellman Bldg. ELLIS & CHURCH.

FOR SALE—CHEAP, BY THE OWNER, large new 6-room modern cottage; lot 46½ by 165 to alley. Apply on premises, 1760 NEW ENGLAND ST.

FOR SALE—HOUSES IN ALL PARTS OF the city. KOHLHAGEN & LITTLE, Investment Brokers, 432-33 Chamber of Commerce Bldg. 17

FOR SALE—929 E. 12TH ST., LARGE FINE 8-room cottage, lot 50x140 to alley; price $3000 net. 16

FOR SALE — 5-ROOM MODERN HOUSE, chicken corral, lot 100x150, at a bargain. For particulars call SOUTH 4156, after 6 p.m. 17

FOR SALE—A NICE UP TO DATE 6 ROOM cottage, lot 45x145, fruit trees and berry vines, on 25th near Central ave. 15

FOR SALE — 7-ROOM MODERN HOUSE, Westlake district; price $9000. 941 SOUTH BONNIE BRAE. Broadway 6446. 18

FOR SALE—A MODERN 10-ROOM HOUSE, 1279 W. Flan st., close in. Inquire FRED DETMERS, 234 S. Broadway. 17

FOR SALE—
Houses.

FOR SALE—
BUDLONG ST.—5 rooms, furnished, corner lot, 42x122; $2500 cash, balance 7 per cent. $5000

FORTY-THIRD ST.—6-room modern, south front, 45x125; $2000 cash, balance within 10 years. $3550

FORTY-THIRD ST.—6-room up-to-date, fine lot, 40x135; $1000 cash, balance 7 per cent. $4250

W. 36TH—5 rooms, furnished, corner lot, 50x190; $1500 cash, $35 per month. $5000

CLARENCE ST.—5-room cottage, 35x150, $400 cash, balance 7 per cent. $1900

W. 12TH—10 rooms, modern, 50x125; $3500 cash, balance 7 per cent. $6500

BOND ST.—8 rooms, modern, 50x130; $6750 cash, balance 7 per cent. $7500

VALENCIA ST.—8 rooms, modern, 50x150, $—— cash, balance 7 per cent. $5000

W. 36TH ST.—6 rooms, 50x135, $400 cash, $30 per month. $3000

C. M. JONES,
204 Grant Bldg., Broadway and 4th st. A5121.

FOR SALE—
1519 HOBART BLVD.

THIS HIGH-CLASS, UP-TO-DATE, 9-ROOM RESIDENCE IS OFFERED AT $1500 BELOW ITS ACTUAL WORTH. OWNER HAS GONE BACK TO HIS NATIVE COUNTRY, AUSTRIA, AND WISHES TO MAKE QUICK SALE. LOT 52x161, ONE BLOCK NORTH OF WASHINGTON. SURROUNDED BY FINE RESIDENCE.
PRICE $7000. TERMS.
THE EMERSON REALTY CO.,
HOME 1149. 301-2 DELTA BLDG.
MAIN 4920

FOR SALE—A BARGAIN IN A TWO-FLAT building, built and looks like a home, located in the SOUTHWEST on the high ground in exclusive residence section.
This place has been completed two years and is modern in every detail, it has six rooms downstairs and five rooms upstairs, with attractive entrances so arranged as to make it look like a swell home.
There are hardwood floors throughout, the downstairs has beamed ceilings, large massive stone fireplace, built-in window seats, buffet, etc. The upstairs is similar in arrangement, but has the cove ceilings, and smaller fireplace. The rooms are all well lighted and large with plenty of large closets, no expense has been spared on the lighting fixtures nor on anything else in this place an attractive home and income proposition.
It has basement, furnace and automatic water heater.
If you want a home and investment combined or a good investment, investigate this BARGAIN at once, as owner is in need of money and will sacrifice.
Is rented now to permanent tenants at $70 per month.
Must front lot, 50x180.
W. H. SHAW, JR. & CO., Exclusive Agents, 702 Pay Bldg. Home 'phone 9205. 17

FOR SALE—
BEAUTIFUL WESTLAKE.
Very handsome 2-story mission house of 9 rooms. Beautifully finished in every particular. Large entrance hall with massive stairway; finished entirely in oak; living-room, parlor, dining-room and kitchen on ground floor. Four large bedrooms and bathroom upstairs, and servant's bedroom with separate bathroom adjoining; very handsome ligh

FOR SALE—
Houses.

FOR SALE—A SPLENDID home of
A six-room new
west. fine location; hardwood
ceilings, built-in seats,
mantels, mirrors, are all
tiles has been shown in the
city. Lot 40x130 to alley.
money and with
sale. $4750 down
W. G. LUSK, Pattengell
2000; FIRST.

FOR SALE—COTTAGE WITH
city, corner,
Quaint, delightful
Occupied less than
ing, orange, peach and
aster. High and
lock, front and rear,
Kinsale Sts.
Easy terms.
L. A. Trust Bldg.

FOR SALE—$4500, $25 CASH, A VERY
tractive and well built new
home and breakfast
beamed ceilings, mission
fet, handsome white stone
for bookcases, etc., finished in
floors in
with shade
ROWEN, 340 Pacific

FOR SALE—
HOUSES.
$1500—Westlake district. No.
east of Union ave. A very
ern 2-room house. Terms
THOMAS S. ADSWORTH,
Sole Agent.
319-21 Douglas Bldg.
Third and Spring sts.
Main 932.

FOR SALE—
BETWEEN MAIN AND
cottages, new
southeast front, gas and
walls and beamed ceilings, large
lot improved with fine lawn and
cash.
HAYES, PADELFORD & BRIG
804-6 H. W. Hellman Bldg.
Broadway 2371.

FOR SALE—
SNAP—SNAP—SNAP.
5-room modern bungalow, furnace,
near Griffith ave.; large lot,
choice location; lot alone worth the
by far the best buy in all the
demanded. Call at once to agents.
BURNS-HUTCHINSON
Main 227. A7110.

FOR SALE—$1250, 6 ROOM HOUSE,
lot, good location, close to
ern, very handsome home in
this is a beauty and will please
5 rooms, beautiful home near
to $6250 first cut. We are
bargains in close in city property.
see our fine window display.
WILLIAMS & PARSONS, 324

FOR SALE—
We build houses and bungalows
monts. Apply to our Building
Department, 5th floor, Security
JONES & RYDER LAND

FOR SALE—
$3500—ON HARVARD
Lot 50x177. 6-room
up to date in all the latest
open grate, furnace, oak floors,
ing, etc. Must be sold
higher terms.
See BURRESS, with
OSCAR
16 213 O. T. Johnson Bldg.

FOR SALE—BOYLE HEIGHTS
$2500—WORTH $3000.
7 room cottage on East
bath, gas, screen doors, stays and
ing; lot 50x150; fruit and
ride to Main street, high,
near Hollenbeck Park. If looking
don't miss this.
W. J. WELSHANS, 410 Bryson

FOR SALE—BARGAIN.
1321 Carroll ave.; large two-
house, on beautiful lot, 6x132 ft.;
carpets, linoleum, gas range,
blocks to all Angeleno Heights
ster ride to First and Broadway
cars. Price only $2350; a snap
Take Angeleno Heights car to
to west 2½ blocks.

FOR SALE—HIGHLAND PARK.
Modern bungalow of 5 rooms and
in buffet, large closets and pantry,
fireplace, screened porch, gas and
sidewalk, curbing, lawn and sewer
paid for, and only a block to
car line; easy terms.
SAMUEL JACOBS
223 Pacific Electric

FOR SALE—NINE-ROOM
KIRNED HOUSE, FINE LOC

FOR SALE—
AR AND LARGE LOTS,

WANTED: BARGAIN ASSURED

RAL AVE.

FOR SALE—
THIS IS A BARGAIN.
5-room story-and-a-half house, all
lot 50x165 to alley, on Pico
block south of Pico st.; price
cash, balance to suit; must be sold
H. COOPER,
Farmeier-Dohrmann Bldg., 4th

FOR SALE—3 BARGAINS; NEW
5-ROOM COTTAGES
$2500—$200 cash, new cottage of
bungalow construction, 5 rooms,
$2750—$750 cash, never occupied
balance easy terms. Close to
minutes' walk and 2nd cars.
$2750—$750 cash, 5-room modern
balance easy terms. Close to
minutes' walk and 2nd cars.
Address E. box 163, TIMES OFFICE.

FOR SALE—COTTAGE, MODERN
rooms, alcove, reception hall,
tiled bath, panel mantel, electric
porch, lot 50x165, alley;
on car, 1 block from school,
shop, always rented, $30 per
use or good investment. Call
all Saturday or Sunday.

FOR SALE—
SNAP—$1200 BUYS ONE
lots; 6-room cottages in the
near Vermont; $15 cash,
$10 per month. It is a
neighborhood. No. 20 ft. lot.
and you must act quick to get
COCHRAN & ELDENBERG,
213-215 Pacific Electric

FOR SALE—MUST BE SOLD AT
at a sacrifice a 7-room
Washington car line; $4750
to take it; sold at once. $4750
fine 6 room bungalow in
Terms $500 down, balance
or other good investment.
Phone 8384.

FOR SALE—ON EASY TERMS
$3,000—Five-room modern bungalow
st., near Grand ave.; all
and shed; modern plumbing,
and buffet; a snap at $3,000.
STOCKWELL REALTY CO.,
Broadway, 444 S. Broadway.

FOR SALE—$1450; OUR BEST BARGAIN
modern cottage, artistic, with
ards, screen porch, sidewalk,
ers, etc.; demonstrates
ance will be re-
HARRISON-JONES
CO., 234 Stimson Block.

FOR SALE—SACRIFICE; MY FRIEND
chicken runs; high ground; owner
mediate possession; owner leaving
cities from Second and Spring
Tennie Brae, 50 two lots, 50x150
FOUNTAIN VIEW. Call 8:30 to

FOR SALE—$2500, IN BEAUTIFUL
Heights; $2500, 5 room cottage
thwest corner lot 50x150; this price
alone is worth $1500; this will make
JAGARDEN & SIKES REALTY
Hellman Bldg. 2nd floor.

FOR SALE—BARGAINS IN
parts of the city. Ad-
to buy a home and have
call and see us
or on payments.
LOT ON 46TH
owner today
cars, balance 10
GRAND

FOR SALE—A BEAUTIFUL
2-ROOM BUNGALOW
$250 cash, balance $25 per month
bungalow, $2500; terms $250 cash
month and interest. 5-room cottage
cash, balance $20 per month and
HIKE & FISHER, 2nd Mesmer

FOR SALE—
We can sell you a lot
and good terms.
TALBOT & CO.,
229 H. W. Hellman

FOR SALE—SOUTHWEST CORNER OF
lot 152½ W. 58th; new, modern
3 large rooms, porch on side
wide cement porch on front
lot; price, $1500; terms.
Phone WEST 1497.

FOR SALE—
BARGAIN—
modern 5-roomed cottage, chicken
and brick mantel, window seats,
lot 40x128; price $1250; $250
OWNER, 921 W. 24th st.

FOR SALE—ARE YOU LOOKING FOR
see? I can give you a home
well planned, beautifully situated
the distance, but 50x165 alley; $1
to $10 per month. Open for inspection
BLVD. Open for inspection

FOR SALE—$4500; DON'T LOOK AT
unless you want a handsome
room cottage, with every
modern convenience, on a 50-foot
in Pedro st.; $1000 cash, balance
WOLCOTT & CORNER, 12
Pedro st., either phone.

FOR SALE—A BEAUTIFUL HOME IN
suburb of Los Angeles; 20
minute ride from Second and
grape fruit and orange trees
ing, for here
TY CO., 201 Broadway.

FOR SALE—SACRIFICE; MY FRIEND
to go East at a low price.
chicken runs; high ground; owner
mediate possession; owner leaving
cities from Second and Spring
Tennie Brae, 50 two lots, 50x150
FOUNTAIN VIEW. Call 8:30 to

FOR SALE—$2500, IN BEAUTIFUL
Heights; $2500, 5 room cottage
thwest corner lot 50x150; this price
alone is worth $1500; this will make
JAGARDEN & SIKES REALTY
Hellman Bldg. 2nd floor.

FOR SALE—BARGAINS IN
parts of the city. Ad-
to buy a home and have
call and see us
or on payments.
LOT ON 46TH
owner today
cars, balance 10
GRAND

FOR SALE—A BEAUTIFUL
2-ROOM BUNGALOW
$250 cash, balance $25 per month
bungalow, $2500; terms $250 cash
month and interest. 5-room cottage
cash, balance $20 per month and
HIKE & FISHER, 2nd Mesmer

FOR SALE—
We can sell you a lot
and good terms.
TALBOT & CO.,
229 H. W. Hellman

FOR SALE—SOUTHWEST CORNER OF
lot 152½ W. 58th; new, modern,
3 large rooms, porch on side
wide cement porch on front
lot; price, $1500; terms.
Phone WEST 1497.

FOR SALE—
BARGAIN—
modern 5-roomed cottage, chicken
and brick mantel, window seats,
lot 40x128; price $1250; $250
OWNER, 921 W. 24th st.

FOR SALE—ARE YOU LOOKING FOR
see? I can give you a home
well planned, beautifully situated
the distance, but 50x165 alley; $1
to $10 per month. Open for inspection
BLVD. Open for inspection

FOR SALE—$4500; DON'T LOOK AT
unless you want a handsome
room cottage, with every
modern convenience, on a 50-foot
in Pedro st.; $1000 cash, balance
WOLCOTT & CORNER, 12
Pedro st., either phone.

FOR SALE—A BEAUTIFUL HOME IN
suburb of Los Angeles; 20
minute ride from Second and
grape fruit and orange trees
ing, for here
TY CO., 201 Broadway.

FOR SALE—SACRIFICE; MY FRIEND
to go East at a low price.
chicken runs; high ground; owner
mediate possession; owner leaving
cities from Second and Spring
Tennie Brae, 50 two lots, 50x150
FOUNTAIN VIEW. Call 8:30 to

FOR SALE—$2500, IN BEAUTIFUL
Heights; $2500, 5 room cottage
thwest corner lot 50x150; this price
alone is worth $1500; this will make
JAGARDEN & SIKES REALTY
Hellman Bldg. 2nd floor.

FOR SALE—BARGAINS IN
parts of the city. Ad-
to buy a home and have
call and see us
or on payments.
LOT ON 46TH
owner today
cars, balance 10
GRAND

FOR SALE—A BEAUTIFUL
2-ROOM BUNGALOW
$250 cash, balance $25 per month
bungalow, $2500; terms $250 cash
month and interest. 5-room cottage
cash, balance $20 per month and
HIKE & FISHER, 2nd Mesmer

FOR SALE—
We can sell you a lot
and good terms.
TALBOT & CO.,
229 H. W. Hellman

FOR SALE—SOUTHWEST CORNER OF
lot 152½ W. 58th; new, modern,
3 large rooms, porch on side
wide cement porch on front
lot; price, $1500; terms.
Phone WEST 1497.

FOR SALE—
BARGAIN—
modern 5-roomed cottage, chicken
and brick mantel, window seats,
lot 40x128; price $1250; $250
OWNER, 921 W. 24th st.

FOR SALE—ARE YOU LOOKING FOR
see? I can give you a home
well planned, beautifully situated
the distance, but 50x165 alley; $1
to $10 per month. Open for inspection
BLVD. Open for inspection

FOR SALE—$4500; DON'T LOOK AT
unless you want a handsome
room cottage, with every
modern convenience, on a 50-foot
in Pedro st.; $1000 cash, balance
WOLCOTT & CORNER, 12
Pedro st., either phone.

FOR SALE—A BEAUTIFUL HOME IN
suburb of Los Angeles; 20
minute ride from Second and
grape fruit and orange trees
ing, for here
TY CO., 201 Broadway.

FOR SALE—
City Lots and Lands.

FOR SALE—
IS THE BEST GOOD
ENOUGH FOR YOU?
HOW IS VERMONT AVENUE?
I am selling the biggest, the finest, the best improved, the most conveniently situated and the highest elevated lots on Vermont avenue for $375 and up. Small payment down, balance $10 a month. If you want a home, if you want an investment, if you want an incentive to put a little money away every month where you can make 100 per cent. instead of 4 per cent.
THIS IS YOUR CHANCE.
EMIL FIRTH,
319 W. 4th st. between Broadway and Hill st. Home A8105. Main 2543.

TWO CAR LINES, SOUTHWEST.
If you want the best snap of the year, see me at once. I have a few acres at Sunnyside Heights, near Western avenue — choice section of the southwest. Graded streets and fine water in steel mains. Fast car lines and good service. A chance to get in and make quick money on the advance in value. Closing out these acres $600 and up on easy terms. As a home an acre here may be made self supporting.
Free excursion tickets any hour of the day you are ready to go.
EMIL FIRTH,
319 W. 4th st. between Broadway and Hill st. Home A8105. Main 2543.
"You're safe at Firth's."

A HALF ACRE IN THE HEART OF IT.
Don't you think that Los Angeles will build up solid to Long Beach in a very short time? I will sell you a HALF ACRE on the way to Long Beach near two fast electric lines for $300. Buy it, pay for it on terms just like rent, only $10 down and $10 monthly and when the time is ripe, sell out for double the money. I can sell this land so cheap because I secured this acreage at the old price before the land in that section began to rise. Free tickets to see it.
EMIL FIRTH,
319 W. 4th st. between Broadway and Hill st. Home A8105. Main 2543.
"You're safe at Firth's."

FOR SALE—
GO OUT TODAY
If you cannot go earlier go
SUNDAY SURE.
And see the BIG 50-ft. lots in
BOWEN'S NO. 4,
MAIN, MONETA AND
FIGUEROA TRACT.
Now selling at
$375—AND UP—$375
Positively the easiest terms ever offered on
MONETA AVENUE.
$25 CASH. $10 PER MONTH.
All improvements included in the purchase price. The extension of the Moneta ave. car line, now nearing completion, will pass directly through the center of the tract, with a running time of 17 minutes from Sixth and Main. Until new line is running, take Gardena branch of Redondo line at Second and Spring. Get off at Woodcrest. Office there—where the car stops. Salesman there every day. Go out any time.
GO OUT SUNDAY.
Call for free car tickets. Office open Saturday evening until 9 o'clock and Sunday until noon to give out tickets.

J. FRANK BOWEN,
Subdivider of the 15 Big Tracts.
420-440-441 DOUGLAS BLDG. THIRD AND SPRING.

FOR SALE—
WHAT COULD BE MORE DESIRABLE
THAN A HOME IN
MONTECITO PARK?
MONTECITO PARK?
WE ARE OFFERING SPECIAL INDUCEMENTS TO THOSE WHO WILL BUILD HERE AT ONCE.
GO OUT AND SELECT YOUR LOT IN THIS BEAUTIFUL TRACT, OVERLOOKING THE ARROYO SECO AND ON THE SAWYER MESA.
DON'T TAKE OUR WORD FOR IT.
GO OUT AND SEE FOR YOURSELF AND YOU WILL SAY IT IS JUST THE PLACE FOR A HOME SITE.
FIRST-CLASS IMPROVEMENTS, ALL INCLUDED IN PURCHASE PRICE.
TAKE THE GRIFFIN AVE. CAR LINE TO THE OFFICE ON THE TRACT.
LOTS AS LOW AS $600. MESA LOTS $800 UP. EASY TERMS.
M. E. JOHNSON & CO., OWNER'S AGENTS.
302 H. W. HELLMAN BLDG.
HOME 4523. SUNSET MAIN 2669.

FOR SALE—
That charming location on Vermont avenue, 250 feet higher than the city, with all high grade street improvements and splendid water under pressure, completed, is now offered at
$425 FOR LOTS 50x177.
$25 CASH, $10 MONTHLY.
Houses now being erected on property. Two car lines stop at its door. The third nearing completion close at hand. These lots are extraordinary value. Buy now for future profits. I also have a Vermont business corner at a low price, small cash payment, balance $15 monthly. All information at my office.
WARREN P. McGRATH,
With Strong & Dickinson, N.W. corner 2d and Broadway.

FOR SALE—
—$350—$375—$400—
THE CITY'S GROWTH
IS STEADILY SOUTHWARD.
THE MAGIC HIGHWAYS TO THE SEA.
VERMONT,
HOOVER,
FIGUEROA.
IN THE NEW AND GREATER LOS ANGELES VERMONT HEIGHTS.
50x150—$350.
50x170—$375.
50x184—$400.
JUST NOTE THE SIZE OF THE LOTS, $25 CASH, $10 MONTHLY.
All avenues and boulevards 80, 80 and 100 feet wide; 2 car lines now pass the property. Third nearing completion, highest class of street improvements and finest of artesian water. Telephones and electric lights now. On the high ground, 200 feet higher than city. Grand views, profits now sure. I'll give you free tickets and all information if you'll call on me.
WARREN P. McGRATH, with
STRONG & DICKINSON,
N. W. corner Second and Broadway.
$350—$375—$400.

FOR SALE—
50x120—Corner of Ingraham and Wilmer, $11,-
950; ideal for first-class apartment, ½ block from Seventh.

42x140, corner on Main; A BUSINESS CORNER; junction of 3 streets; GOOD 6-room house; easy terms; party non-resident and wants to sell.

A bargain on W. Second, 40x140; 2 fronts; between Figueroa and Lake Shore; also a corner, 80x150.

Figueroa, 112x196, close to Washington; with splendid modern house; cost $12,000, thrown in, $12,000.

Central ave. and Pico, 16-room house; large lot, under lease, $10,000.
E. G. ROBINSON,
503 Bryson Block.

FOR SALE—
By far the prettiest home sites in the city are at
GLASSELL PARK.
Come and SEE this beautiful
LEVEL FOOTHILL PROPERTY.
Lots 50x150 to 200x150; full view of mountains. Pure air, artesian water, improvements paid for. Yellow car through center of property. 20 minutes from center of city. Prices $400 to $600, on easy terms.
JUSTICE, MOSS & CO.,
414-415 Pay Bldg.,
Cor. Third and Hill.

FOR SALE—
TWO BARGAINS.
$1000—On 47th, 450 feet west of MONETA.
$1250—30x150 on Second ave., near 16th st.
STOCKWELL REALTY CO.,
33 Parmelee-Dohrmann, 444 S. Broadway.
Home P6644. Main 6124.

FOR SALE—VERNON AVENUE.
2 fine lots together on VERNON near Grand ave. car line, at a bargain, ½ cash.
PATTERSON-RICHARDSON CO.,
Main 3060. 415 Union Trust Bldg.
F4285.

FOR SALE—
City Lots and Lands.

FOR SALE—
WE SAY
BUILD IN THE SOUTHWEST.
AND WHEN YOU SEE
WEST JEFFERSON AND SEVENTH AVENUE TRACT,
YOU WILL SAY THE SAME.
THREE ELECTRIC RAILWAYS ARE PROJECTED TO THE TRACT AND IF THAT DON'T BUILD UP A TRACT NOTHING WILL.
AFER YOU HAVE LOOKED AROUND YOU WILL AGREE THAT THIS IS THE BEST OFFERING ON THE MARKET TODAY.
THIS IS NOT A LARGE TRACT AND THERE IS NO TIME TO WASTE.
SELECT YOUR LOT TODAY.
LOTS AS LOW AS $600, EASY TERMS.
M. E. JOHNSON & CO., 302 H. W. HELLMAN BLDG. HOME 4523. SUNSET MAIN 2669.

FOR SALE—
$1000.
A corner lot on Hoover st., 67x150 to an alley, right in the line of the city's greatest growth, less than a block from the car line; all city improvements in and paid for; half cash to get this bargain, balance easy terms.
$650.
A beautiful residence lot on Vermont ave., 50x165, in the growing southwest; covered with beautiful shade, fruit and ornamental trees; the purest of water piped to rear of lot; fine mountain view; improvements first-class; a snap.
$800.
On 48th, large, level half-acre lot, right in the line of growth, near two car lines; cement sidewalks, graded and oiled streets; water piped to lot; terms if taken at once.
$800.
A large corner lot on Normandie, 100x186, near 2 electric lines, improved with cement walks, graded and oiled streets and 30 10-year-old fruit trees; terms if desired.
GEO. H. PECKHAM & CO.,
1104-5-6 Union Trust Bldg.
Home F6392, Main 3221. 4th and Spring.

FOR SALE—
25 PER CENT. DISCOUNT.
We have an option on a good thing. Option expires March 1st. To make good we must raise some money and we are willing to sacrifice. This is the chance for the cash buyer. We will give a discount of 25 per cent. for all cash, or 20 per cent. for 1-2 cash, from the regular printed schedule selling price in sales of 10 or more lots from any of our tracts. Our prices range from $150 to $1000. Address B, box 89, TIMES OFFICE.

FOR SALE—
IF IT BOTHERS YOU TO PAY RENT, CUT OUT THE RENT.
You don't have to pay rent. The money you pay would secure you a home. Small payment down and a little each month will give you
AN ACRE ALL YOUR OWN.
I have several acres to sell in Hyde Park, right where the best activity is now, in the heart of the southwest. Graded streets, pure water in large mains. One block from car line. I will sell you one acre for $800 on above easy terms. I will give you a free ticket to ride out and see it.
EMIL FIRTH,
319 W. 4th st. between Broadway and Hill st. Home A8105. Main 2543.

FOR SALE—
WESTMORELAND.
We have several lots in this beautiful tract which we are offering for a few days at $700 to $1000 less than you can buy them elsewhere. One lot, 50x130, for $1200; another, 50x135, for $1000. See
LEE M. STANDISH COMPANY,
707 S. Spring.

FOR SALE—
Speak quick if you wish to secure our last lot on 39th st., West, for $750. Think of it, on W. 39th st., for only $750.
$250 buys modern 6-room cottage, only one block from West Jefferson; terms easy.
$450 buys building lot in Ocean Park, with street improvements; terms.
Home A4182. SUMMERLAND REALTY CO.,
Sunset Broadway 3432. 424 S. Hill st.

FOR SALE—
JUMP ABOARD OUR
FREE CAR
TO
FLORENCE HEIGHTS.
Every hour Every day.
Leaving Second st., (L. A. & Redondo Ry.) at 9:01, 10:21, 11:21 a.m., 1:01, 2:21, 3:22, 4:25 p.m., or stop car anywhere on Broadway, 7th st., or Grand ave. and get aboard. All free, all welcome—a nice 20-minute ride.
THE McCARTHY CO., 203 N. Broadway.

FOR SALE—HIGHLAND PARK; 9-ROOM house, hardwood floors, piped for furnace; large lot, only $4500.
5-room cottage, near car line, $2200; $250 cash, balance to suit; a good buy.
5-room cottage, good location, $3000; $300 cash, balance $25 month.
8-room house; hardwood floors; furnace; the most beautiful location in Highland Park, $6300; terms to suit buyer.
Nice level lots, $350 to $500. ISAAC HARRIS, 5421 Monte Vista st.

FOR SALE—BUILDERS AND HOMESEEKERS. The best place in the city to build bungalows. The place where houses sell.
42nd near Figueroa, 40x135, $1050.
42rd near Figueroa, 50x135, $1250.
44th near Figueroa, 40x170, $950.
48th near Figueroa, 50x135, $1100.
S. Flower near Thorpe, 50x127, $1350.
Figueroa, near 43rd, 50x150, $1600.
HARRIS & JONES, 123 S. Broadway. Home A5696. Broadway 5125.

FOR SALE—
SURESHT.
THE BEST BUY ON THE MARKET.
$900 LOTS FOR $550.
THE McCARTHY COMPANY'S
FLORENCE HEIGHTS TRACT.
Send, write, phone or call for free tickets and information. THE McCARTHY CO., 203 N. Broadway. Phones—Main 1272, Home 6737, W. 1143.

FOR SALE—
ON DALTON AVENUE.
In the Charles Victor Hall tract.
We have for a quick sale a lot on Dalton ave. 200 feet south of 29th st. 50x150 to alley for $1750, must be sold at once, worth $1900. JONES & RYDER LAND CO., 215 West Third st.

FOR SALE—
P. B. CROSS TRACT.
FIVE MINUTES TO 4TH AND BROADWAY BY 2 CAR LINES. WITHIN 3 BLOCKS OF SALT LAKE DEPOT AND EASY WALKING DISTANCE.
LOTS $600.
TERMS $100 DOWN AND $10 PER MONTH.
W. H. OBEAR, 409 Johnson Bldg. Main 1966; Home A6399.

FOR SALE—
Fine lot on E. 4th st., right in Santa Fe district. This lot has double frontage and can be sold at a bargain if taken soon.
Nice corner lot on Virgil ave., that is a bargain. Elegant lot for nice home.
TALBOT & CO.,
Home A4520. 220 H. W. Hellman Bldg.

FOR SALE—66 FOOT CORNER ON FIGUEROA st., well, what do you think of that? and a corner on beautiful Figueroa st. for only $200 down and $20 month, $1400 is the price.
See Patton,
WINTON & McLEOD, branch office, 61st and Moneta ave. South 1029.

FOR SALE—DO YOU KNOW THAT FOR $500 you can buy a lot 50x150, on Hidalgo ave., the great, fine boulevard of Alhambra, 80 feet wide, magnificently improved, cement walks 6 feet wide, cement curbs, cement gutters, street graded, oiled, palms and acacia all planted, large orange trees on these lots; easy terms. Go and see. Take Alhambra car, stop at Hidalgo ave.

FOR SALE—AT A BARGAIN.
ANGELENO HEIGHTS.
Lot 11, block 27, on Sumner Place; this lot is high and sightly; street work done; easy walking distance; owner is forced to sell at once.
$1500—
CALDWELL & CO., Exclusive Agents,
400-401 Currier Bldg.

FOR SALE—
BOYLE HEIGHTS CORNERS
are getting scarce. I offer for QUICK SALE 112 feet on Breed by 140 on Folsom.
ALSO
140 on Brooklyn ave. by 150 on Dobinson. These are both fine corners to improve. Parties must sell. They will go cheap. WM. J. WELSHANS, 410 Bryson Block. A1481.

FOR SALE—$50 DOWN, $10 MONTH, AT original prices, $410 to $525. You didn't know it, well I have only 30 of them in our Moneta ave. tract so come today. See Patton,
WINTON & McLEOD'S branch office, 61st and Moneta ave. South 1029.

FOR SALE—60x140, $1400.
WEST ADAMS HILL,
½ block north of Adams.
PATTERSON-RICHARDSON CO.,
Main 3060. 415 Union Trust Bldg.
F4285.

FOR SALE—
City Lots and Lands.

FOR SALE—BY J. W. RICE.
$2500.
WILSHIRE BLVD. HEIGHTS.
On Vermont ave., near W. 7th, E.F.
417 HENNE BLDG., 122 W. 3rd st. 21

FOR SALE—
$2300—Near Pico and Alvarado, 50x125 feet; bargain.
C. J. MOREY, with
YOUNG & ADAMS,
A7866. 354 S. Hill.
Bdway. 2915. 16

FOR SALE—
GRAMERCY PLACE.
$5100—115x178, near 16th.
C. J. MOREY, with
YOUNG & ADAMS,
A7866. 354 S. Hill st.
Bdway. 2915. 16

FOR SALE—KINNEY HEIGHTS.
One of the finest lots in this exclusive residence section, north front, 59x155 to alley, only a block from W. Adams car.
Price for immediate sale, $2250.
PATTERSON-RICHARDSON CO.,
Main 3060. 415 Union Trust Bldg.
F4287. 17

FOR SALE—
WEST NINTH.
$2000—50x125, bargain.
C. J. MOREY, with
YOUNG & ADAMS,
A7866. 354 S. Hill.
Bdway. 2915. 16

FOR SALE—
$2500—Near 11th and Union, 50x125; no restrictions.
C. J. MOREY, with
YOUNG & ADAMS,
A7866. 354 S. Hill st.
Bdway. 2915. 16

FOR SALE—
By owner, at a sacrifice, fine lot, Angeleno Heights, close in, 50x150; street work paid.
PRICE $1500.
OWNER, 1504 Orange street.
Home phone E1371. 23

FOR SALE—
SNAP. SNAP.
DEARBORN STREET.
Near 42rd, and Figueroa.
$500—Terms $150 cash.
HARRIS & JONES, 123 S. Broadway. Home A5699. Broadway 5125. 17

FOR SALE—LOT 67½ FEET ON FIGUEROA st. Think of it at original cost, $300 cash and $20 month. A real bargain, come and see this at once, it is the last at the old price, $1100. See Patton,
WINTON & McLEOD'S branch office, 61st and Moneta ave. South 1029. 17

FOR SALE—$500; ELEGANT LOT, 50x150, with highest class improvements, on magnificent HIDALGO AVE., Alhambra, 80 feet wide. The finest boulevard in Alhambra. Alhambra car. Ask conductor to stop at HIDALGO AVE., Alhambra. Buy a lot and double your money. 22

FOR SALE—
$750.
Fine south front lot, 50x115½, East 2nd near Mott, owner non-resident. Gas and street improvements in. This lot is worth $900, but above price will get it. WM. J. WELSHANS, 410 Bryson Block. 17

FOR SALE—
I own 2 lots; one is for sale at a snap as I need the money for building. Located in one of The McCarthy Company's tracts (that means quality.) Phone at once to HERBERT, phone 23411.

FOR SALE—
HOW'S THIS?
4 lots near Shauson and Central at $600 apiece, 1-4 cash. Your terms on balance. Get busy. See SEELYE, 424 Cit. Nat. Bank Bldg., 3rd and Main. A4068. 17

FOR SALE—$500; ELEGANT LOT, 50x150, with highest class improvements, on magnificent HIDALGO AVE., Alhambra, 80 feet wide. The finest boulevard in Alhambra. Alhambra car. Ask conductor to stop at HIDALGO AVE., Alhambra. Buy a lot and double your money. 22

FOR SALE—GRAND AVE. CAR LINE.
$850—Fine lot, north front, close to Vermont, 1-3 cash.
$1150—Corner 45th and Grand ave. car line, 4 bearing walnut trees, 1-3 cash.
YOUNG & ADAMS, owners, 354 S. Hill st.
7866, Broadway 2915. 16

FOR SALE—EAGLE ROCK VILLA TRACT.
High-class residence district, beautiful mountain scenery, large lots, low prices, easy payments. ERNEST BECKER, sole agent. You must see me for bargains in Eagle Rock Valley. Office at end of Eagle Rock car line. Phone Alta 2744, 4 rings.

FOR SALE—$650, BOULEVARD LOT, MIRAmonte; Park, walnut trees, high grade improvements, easy terms. Owner P. O. BOX 765, city. 17

FOR SALE—$375; ELEGANT LOT, 50x150, $50 cash, $10 monthly. Ask conductor to stop at HIDALGO AVE., Alhambra. Buy a lot and double your money. 22

FOR SALE — GO OUT THROUGH THE great southwest part of the city on The McCarthy Company's free car today, every day, every hour. 12

FOR SALE—$375; ELEGANT LOT, 50x150, $50 cash, $10 monthly. Ask conductor to stop at HIDALGO AVE., Alhambra. Buy a lot and double your money. 22

FOR SALE—LOTS, CLOSE TO NEW CAR shops, Grand View Terrace, $500 up, $50 down, $10 per month, I. H. PRESTON, 608 Laughlin Bldg. 18

FOR SALE—BEAUTIFUL ..LA LOTS IN Le Moyne Terraces, building restriction $2500, prices $500 to $1000. I. H. PRESTON, 608 Laughlin Bldg. 15

FOR SALE—$2200, LOTS, 120x165, GATES st. between Manitou and Baldwin, Address owner, 212 S. BUNKER HILL. Phone Broadway 1660. 17

FOR SALE — SMALL TRACT OF LAND, want partner, we can double our money in 4 months. Address C, box 90, TIMES OFFICE. 16

FOR SALE—FINEST LOT FRONTING VERmont ave, near 59th, $400 under market; part cash, god buy. RYON, 122 S. Broadway. 16

FOR SALE—CORNER LOT, 87TH AND NORmandie sts., $1200. See me at once. OSBURN, 625 Chamber of Commerce. 16

FOR SALE—CHOICE LOTS IN WILSHIRE blvd. district, cheap; no agents. Phone mornings, E2764. 16

FOR SALE—CORNER LOT ON SOTO ST., Brooklyn Heights. OWNER, phone E3041. 18

FOR SALE—
Acreage for Subdivision.

FOR SALE—
15 ACRES ON VERMONT.
15 ACRES ON VERMONT.
CUTS INTO 84 FINE LOTS.
CUTS INTO 84 FINE LOTS.
PRICE $23,500.
PRICE $23,500.
WE HAVE RECEIVED POSITIVE AND EXCLUSIVE INSTRUCTIONS FROM THE OWNER TO SELL THIS CHOICE PIECE OF ACREAGE ON VERMONT JUST BELOW SLAUSON AT THIS SACRIFICING PRICE. WE CAN SHOW AN INVESTOR DOUBLE HIS MONEY, AND WE SHOULD BE PLEASED TO SUBDIVIDE THE PROPERTY FOR HIM. PART CASH NECESSARY. BY FAR THE CHEAPEST PIECE OF CLOSE IN ACREAGE ON THAT FAMOUS THOROUGHFARE. THIS IS A NICE LITTLE BUY FOR A SMALL INVESTOR, WHO WISHES TO MAKE A TURN OF A HUNDRED PER CENT. WITHIN A YEAR. MAPS AND ESTIMATES AT THE OFFICE.
SEE F. T. KNEWING
R. E. IBBETSON & CO.,
210 L. A. TRUST BLDG.,
SECOND AND SPRING STS.

FOR SALE—
ACREAGE FOR SUBDIVISION.
$36,000—30 acres in the beautiful southwest on Venice Short Line, facing both on track and Washington st., very near The Palms, and right in the line of growth of Los Angeles; one-third in full-bearing walnut trees. This cuts up into 142 50x146 ft. lots; think of it; see us at once for maps, terms, etc.
THOMAS S. WADSWORTH, Sole agent,
Main 932. 319-21 Douglas Bldg.,
Home A8174. Third and Spring sts. 17

FOR SALE—
ACREAGE SUBDIVISION.
$5000—A pick-up; 4 acres near the thriving Palms settlement, right on the Venice Short Line, in full bearing walnut trees; cuts up into 16 50x146 ft. lots. See us now.
THOMAS S. WADSWORTH,
Owner,
319-21 Douglas Bldg.,
Third and Spring sts.
Main 932. Home A8174. 17

FOR SALE—10 ACRES OF SANDY LOAM land for subdivision, situated on Vermont and Wesley aves.; 2 car lines and close in. This property is improved with 3 California horses, a barn, well and windmill, fruit and ornamental trees, is never under water, and a very desirable tract. Call at office and see plan of subdivision. A. O. VERY, 254 S. Hill st. Home A6361. 17

FOR SALE—A SPLENDID LITTLE PIECE of acreage, well located between Vermont and Western ave., south of Melrose and north of the Wilshire district. PATTERSON-RICHARDSON CO., 415 Union Trust Bldg. Main 3060; F4287. Sole agents.

FOR SALE — IF YOU WANT PROPERTY near The Palms for subdivision, see JAMES P. WARD, Fourth and Cypress st., Palms. Palms 'Phone Main 2530, Home 64. 16

FOR SALE—
Business Property.

FOR SALE—BUSINESS PROPERTY.
SOUTH MAIN STREET,
60x137,
WEST SIDE OF SOUTH MAIN,
60 FEET SOUTH OF 17TH ST.,
ADJOINS ALLEY ON THE SOUTH.
WE CAN DELIVER THIS FOR A FEW DAYS AT A PRICE $200 A FOOT LESS THAN ANY OTHER FRONTAGE NORTH OF 18TH ST.
IMPROVED WITH SMALL HOUSE.
MUST be SOLD. DON'T MISS IT.
ERKENBRECHER SYNDICATE, LTD.,
122 W. SIXTH ST.
EX. 694. MAIN 1377.

FOR SALE—
A FINE PIECE OF
INCOME PROPERTY RIGHT
IN THE MIDST OF GREAT ACTIVITY.
PAYS 14 PER CENT. ON THE PRICE.
$13,000 CASH WILL HANDLE IT.
ERKENBRECHER SYNDICATE, LTD.,
122 W. SIXTH ST.
EX. 694. MAIN 1377.

FOR SALE—
AN E. EIGHTH-STREET
CORNER.
WITHIN A FEW
BLOCKS OF
MAIN STREET,
FOR
$375 A FOOT.
AWAY UNDER THE MARKET.
RELATIVE CORNERS ON
E. SEVENTH AND E. NINTH $18.
$1000 TO $1500 A FOOT.
THIS EIGHTH ST. CORNER
AT $375 A FOOT
IS A MONEY-MAKER.
MINES & PARISH,
315 S. HILL ST.

FOR SALE—
JEFFERSON ST.
BUSINESS PROPERTY SNAP.
50 per cent. less than any other frontage between Main and McClintock. It is 60-foot front, at junction of 2 car lines, present income pays 6 per cent. on entire purchase price, can be improved to pay 20 per cent. on total cost of everything; price $5000, half cash; regular commission. OWNER, HOME EX. 694. 17

FOR SALE—
PROMINENT, CLOSE IN CORNER,
Good Investment. Good Speculation.
Within Magic Square,
Seventh, Figueroa, Pico, Main.
All car lines pass by or near it. Improvements on part of lot are new, modern, first-class; income now 6 per cent. on full purchase price, can be increased later to 7½ per cent. Further improvements will increase revenue to 10 per cent. on total cost of everything; price is low now, will be raised soon; full commission. OWNER, 623 S. Broadway. Main 950. 17

FOR SALE—
SOUTH MAIN STREET CORNER.
MAIN is the great north and south business artery of the city. Plans are maturing for widening it to 100 feet; it is used by more people than any other street in the city today; only a few years hence it will be closely occupied on either side from the city to the sea; then, with this vast concourse daily passing over MAIN street, what will the business corners be worth? Look at the southwest corner of MAIN and 30th streets, a lot 44x150, with only nominal improvements, but paying $125 month, then call and get price.
We submit that MAIN street corners which pay 5 per cent. NET is a good buy, and especially so if the improvements are only nominal.
W. A. VARCOE & CO.,
16 317 W. Second st.

FOR SALE—
WATCH MAIN STREET.
FINE CORNER, ALSO INSIDE FRONTAGE.
ABSOLUTELY
THE BEST AND LOWEST PRICED PROPERTY NORTH OF WASHINGTON ST.
WE MUST SELL,
IN THE NEXT FEW DAYS.
Our advise is to see us and get particulars and terms at once.
H. R. COWAN CO.,
124 W. SIXTH ST.
F6276. 16

FOR SALE—
—SNAP—
—SNAP—
Double corner.
Right at car barns.
—40x305—
Only $2500.
Investigate at once.
Sole Agents. CONWAY & KESSLER,
405-7 Laughlin Bldg.

FOR SALE—
VERMONT AVE.

Classified Liners.

FOR SALE—
Country Property.

FOR SALE—
STOCK RANCH
10 MILES FROM FRESNO.
640 ACRES.
150 acres alfalfa, 1 and 2 years old.
This alfalfa is all checked and leveled in first-class shape and requires only 2 men to handle the 5 cubic feet of water (which belongs to the ranch) when irrigating.
South Pacific station one mile; Santa Fe 2½ miles.
Two sets of improvements with young home orchard; one set, new last spring and up to date in every particular.
Every acre has first-class water right; all the water required for alfalfa from February 1 to about September 1, at 42½c per acre a year; water supplied from Kings River by Fresno canal and irrigation company system.
Good roads, telephone connection from both houses connects with Fresno exchange.
One mile frontage on famous San Joaquin River.
Will never be bothered with alkali.
All fenced into 40s and 80s with boards and wire; every acre can be cultivated. The fifth crop of hay was cut from some of the ranch last year.
The famous Kearney Ranch, 5 miles south, gets from $10 to $15 per acre per year for alfalfa land with no improvements.
There goes with the ranch 12 head of work and driving horses, mowing machines, rakes, discs, harrows, plows, wagons, single buggy, double and single harness, blacksmith shop, 50 tons of hay, 2 tons of barley, etc.
This is a snap if taken now; owner's business requires his presence in the East.
Price $85,000.
Terms—$25,000 down; balance in 1, 2 and 3 years at 5 per cent.; or $20,000 down, and $10,000 each year thereafter until paid for at 6 per cent., payable annually.
Will divide commission if sold direct; immediate possession.
If party desiring and able to purchase this property, upon investigation, finds any misstatement of facts, as advertised above, his expenses will be refunded.
Address L. J. MILLER,
Box 30,
15 Fresno, Cal.

FOR SALE—OR EXCHANGE—
10,000 ACRES. THE FINEST STOCK RANCH IN SOUTHERN CALIFORNIA. PLENTY OF WATER, AND IS COVERED WITH ALFILERIA AND BUNCH GRASS. WILL SELL ON EASY TERMS, OR EXCHANGE FOR GOOD EASTERN PROPERTY. PRICE $5 PER ACRE. PROPERTY IN SAN LUIS OBISPO COUNTY.
130 ACRES OF FINE GRAIN AND FRUIT LAND. CAN BE BOUGHT ON EASY TERMS OR EXCHANGE FOR LOS ANGELES COUNTY. PRICE $30 PER ACRE.
ALSO 80 ACRES OF FINE GRAIN, STOCK AND FRUIT LAND. NEVER FAILING STREAM OF WATER. PRICE $30 PER ACRE.
GEO. E. HART & CO.,
300-1-2 GROSSE BLDG.
17 COR. SIXTH AND SPRING ST.

FOR SALE—
LITTLE
INDIVIDUAL FARMS
FROM
1¼ TO 2 ACRES
IN
LAWNDALE,
ON
REDONDO ELECTRIC
GOOD STREET IMPROVEMENTS.
FINE WATER PIPED.
....DEST OF SOIL.
GOOD SCHOOLS.
CHURCH.
POSTOFFICE.
GENERAL STORE.
LARGE WAGON FACTORY.
HALF ACRES $250. $10 PER MONTH.
ONLY 5 MILES FROM CITY.
FREE EXCURSIONS.
GO TODAY.
E. L. HOPPER & SON (OWNERS.)
404 LAUGHLIN BLDG.
A1961. MAIN 344.

FOR SALE—
TULARE COUNTY.
Why pay from $500 to $1000 per acre for orange land in Southern California.
WHEN
You can go to Tulare county's famous and earliest orange belt and get property that will double your profits for from $40 to $150 per acre, according to location, over Southern California lands.
I have subdivided 109 acres of A-1 orange land into 10-10 acre tracts and am offering it at a price or the low price of only $40 per acre.
From $3000 to $10,000 net income annually off of one of these tracts will be nothing extraordinary.
No smut, no scale, no nothing to bother. 4 to 6 weeks earlier than Southern California.
Will be here till next Tuesday night. Call forenoons, at room 16, 529½ S. Broadway, owner.

FOR SALE—
40 acres best land on Laguna De Tache grant, in Fresno county;
6 miles from Lemoore.
All broken ready for crop.
Perpetual water right from Kings River.
Annual cost 62½ cents per. acre.
Main canal runs to this tract.
Land suitable for corn, alfalfa, peaches or grapes.
Price $2120, $530 cash, and balance in 5 annual payments of $320 each; interest 6 per cent.
Nothing better anywhere for the man who wants to farm the land himself and make a home.
Call on or write
NARES & SAUNDERS,
135 S. Broadway.

FOR SALE—
EL CARMEL TRACT
is the place to invest to double your money.
EL CARMEL TRACT
is 4 miles from the city on 2 roads.
EL CARMEL TRACT
Has a good view of the valley, city and mountains.
EL CARMEL TRACT
has deep rich soil.
EL CARMEL TRACT
has plenty of good, pure artesian water.
EL CARMEL TRACT
has an up-to-date irrigating system, free with the land.
For maps and particulars, see
F. H. BROOKS CO.,
215-15 Currier Bldg., 212 W. 3rd st.
Home phone A2767. Sunset Main 3015. 16

FOR SALE—
A GREAT BARGAIN. WILL SELL FIFTY ACRES OF ELEGANT LEVEL, RICH LAND, SUITABLE FOR ALFALFA, STRAWBERRIES, BEANS, PEPPERS OR GARDEN TRUCK, FOR AS LOW AS $125 PER ACRE, BUT IT IS WORTH $200. CLOSE TO ELECTRIC CARS, ON GOOD ROAD. TERMS IF DESIRED. ABUNDANCE OF WATER GUARANTEED. IN ANSWERING, GIVE YOUR PHONE NUMBER. SEE
R. E. IBBETSON & CO.,
308-310 L. A. TRUST BLDG.,
2D AND SPRING.

FOR SALE—
A SPLENDID FORTY-ACRE TRACT, WITH GOOD HOUSE AND SMALL BARN, WELL FENCED, AND IN BARLEY. SOME FRUIT TREES. A FINE TRACT OF LAND FOR ALFALFA, RAISES BEANS, PEPPERS, VEGETABLES AND BERRIES. ALL FOR $2300. SEE R. E. IBBETSON & CO., 308-310 L. A. TRUST BLDG., 2D AND SPRING.

FOR SALE—
EASY TERMS.
I WILL SELL MY 40 ACRES OF LEVEL SANDY ALFALFA LAND, 27 MILES FROM LOS ANGELES, NEAR ELECTRIC RAILWAY FOR $4800. ON VERY EASY TERMS TO RELIABLE PARTY. SMALL HOUSE, GOOD BARN, FENCED. WORTH CERTAINLY $5000. SEE MY AGENT, R. E. IBBETSON & CO., 308-310 TRUST BLDG., 2D AND SPRING.

FOR SALE—
A BEAUTIFUL TWENTY-ACRE WALNUT GROVE NEAR ELECTRIC RY. ALL TREES PERFECT AND PAYS. HANDSOME RETURNS WORTH $1000 AN ACRE. WILL SACRIFICE FOR $14,000 IF TAKEN AT ONCE. HALF CASH. ABUNDANCE OF WATER AND CEMENT PLUMES. SEE
R. E. IBBETSON & CO.,
308-310 L. A. TRUST BLDG.,
2D AND SPRING.

FOR SALE—
Fine ranch of 20 acres near Santa Ana and Garden Grove, only about two miles from electric line. Good 6-room house, barn, windmill and tank; water pipe to house and garden. 4 acres alfalfa crops mature without irrigation. Part of the land is good celery land from which can be realized $150 to $200 per acre. Price $2000, half cash. If interested in orange, walnut or alfalfa ranches, call and see us.
EQUITABLE INVESTMENT CO.,
Suite 211-12. 702 S. Spring.

FOR SALE—280 ACRES, 8 ACRE IN OIL belt, Southeastern Kansas. Address BOX 28, Los Alamitos. 17

FOR SALE—GOOD RANCH AT GLENDALE, 45 acres, part orchard, good house, etc.; price $15,000. I. H. PRESTON, 608 Laughlin Bldg. 18

FOR SALE—
Country Property.

FOR SALE—NORTHERN CALIFORNIA. Stock ranches, farms, vineyards and orchards. WOODWARD & WILSON, 1615 Fillmore st., San Francisco, Cal.

FOR SALE OR EXCHANGE—READ OUR ad. on Monday Times. BURNHAM-STRAIGHT REALTY CO., room 80, 208 N. Spring st. Sunset Main 6916. 16

FOR SALE—2 ROOM HOUSE AND ½ ACRE at Lawndale, Cal., $300, $200 cash, balance $10 monthly, it's $400 below cost. Address A. MARTIN, 125 S. Main. 17

FOR SALE—40 ACRES, AT BARGAIN price of only $20 acre; near railroad; 50 miles east. WHEELER, 106 S. Broadway. 16

FOR SALE OR EXCHANGE—15 ACRES walnut orchard, want city. G. H. CLARK, 217 West Second st. 16

SANTA CRUZ, CAL.
FOR SALE—WRITE AT ONCE FOR FREE copy of Santa Cruz Times; list of real estate snaps

FOR SALE—
Poultry Ranches.

FOR SALE — SMALL POULTRY RANCH, 2 large lots, all fenced, with 6-foot wire into 8 pens; 4-room house and barn; 100 young hens, all thoroughbred White and Buff Wyandottes, Rhode Island Reds and Barred Rocks; 2 incubators, and 2 brooders, near 23rd and Hooper; all for $2500; easy terms. C. W. BROCKMAN, 404 Severance Bldg. Home P5300. S. S. Broadway 4564.

FOR SALE—ONE TO FIVE-ACRE TRACTS in Poultry Colony tract, near Los Angeles, adjoining the MOST COMPLETE POULTRY RANCH in the West; this section is unsurpassed for poultry raising, terms. ANNA L. PINKERTON, 404 Chamber of Commerce Bldg.

FOR SALE—
Suburban Property.

FOR SALE—ALHAMBRA IS LOS ANGELES prettiest and most prosperous suburb. Bar none.
Alhambra in 1906 had the largest percentage of increase of population of any Los Angeles suburb. BAR NONE.
Alhambra in 1906 built more miles of first class streets, curbs and cement sidewalks than any suburb of similar size. BAR NONE.
Alhambra in 1906 built more new residences than any suburb of equal size. BAR NONE.
Alhambra is in the center of more attractive and picturesque roads for driving and motoring than any Los Angeles suburb. BAR NONE.
Alhambra is freer from mud in rainy weather than any town in the State. BAR NONE.
In accessibility, development and natural beauty, and in social and educational advantages, Alhambra stands first. BAR NONE.
Alhambra affords more opportunities to acquire moderate priced home sites in a delightfully refined and cultured community, than any other suburb. BAR NONE.
Alhambra is the one spot above all others that exemplifies the charms of Southern California. BAR NONE.
Alhambra offers more conservative opportunities for investment with assurance of reasonable profit, than any other suburb. BAR NONE.
MORGAN-WILEY CO.,
ALHAMBRA SPECIALISTS.
These are all propositions worthy of prompt consideration; they will either go quickly or advance with the rising market.
$400—Lot 60x165, close to Main st., small cash payment, balance $15 per month.
$350—Lot 50x150, close to cars, schools and business center.
$1275—Two east front lots on fine avenue, across the street from one of the show places of the county, where $15,000 improvements are now in progress; one-half cash, balance 2 years.
$1600—55x150, close to Main, on finely improved street; much cheaper than anything in the vicinity.
$600 and up in finely improved subdivision in terms of $50 down and $10 per month.
Several choice lots in Valencia Terrace, gilt edge property at very attractive prices.
We are local agents for a new Oneonta Park addition, just opened, where early owners can select some fine bargains in carefully restricted property.
MORGAN-WILEY CO.,
HOUSE BARGAINS.
$3500—
A new cottage, modern and complete, with good lawn in front, in the heart of the finest residential section; by all the odds the best value that can be found for the money anywhere. $3500, on reasonable terms.
$4000—
East front lot, with 8 room modern house, with lawn, flowers, fruit and shade trees, a good buy for home or investment, and we can only offer it for a limited time.
$10,000—$15,000—$16,000.
Three choice suburban homes, with good houses, extensive well kept grounds and fine old shade trees; gems, all of them and worthy of homeseekers who are looking for high class properties.
Call at our Los Angeles office, 442 Citizens National Bank Bldg., Third and Main sts., for information and free car tickets, and let us show you Alhambra.
Cars stop in front of our Alhambra office at First and Main sts.
MORGAN-WILEY REALTY & IMP. CO., Alhambra.
LIMITED SPECIALS.
150x150, east front, no finer homesite anywhere, fine restricted residential section, $300 below actual value, price $2700, good till Monday only. Will sell one-half, 75x150, at same rate.
Two lots, each 65x150, nice pepper tree in front, unfinished, 4 room house, $1300, cash $450, balance $10 per month.
MORGAN-WILEY REALTY & IMP. CO., First and Main sts., Alhambra.
Los Angeles office 442 Citizens National Bank Bldg., Third and Main sts. with J. C. Pawe & Co.

FOR SALE—
AUCTION SALE.
BOHN TRACT.
THURSDAY, FEB. 28TH.
128 lots, at Clearwater Station, on the Santa Ana electric line, only 20 minutes' ride to Los Angeles.
A FORTUNE IN LOTS.
Right in sight of the city of Los Angeles and in line with its irresistible growth to the southeast. The handsomest subdivision in Greater Los Angeles.
The new projected car line from Monrovia to Long Beach is surveyed along one of the streets of this tract, and the beautiful panoramic view of sea and mountains makes this a very desirable residence locality.
Terms $25 cash and $10 per month. A discount of 5 per cent. will be allowed for all cash.
NO TAXES. NO INTEREST.
In addition to these lots there will be offered for sale, one span of mules, one team of ponies, one cow, two wagons, one saddle horse, and one riding plow.
Sale begins at 10 a.m. Lunch wagon on the grounds.
J. L. BOHN, owner.
W. W. HUTCHINSON & SON, auctioneers. 28

FOR SALE — I HAVE FOR SALE A FIVE-acre tract, (25 lots, full block,) of oranges and fruit-bearing trees, together with a variety of fruits, about 400 trees.
There is also a fine factory house of 7 rooms with gas and electric fixtures, porcelain bath tub and washstand; first-class stable and chicken house; fine lawn and beautiful flowers.
These 5 acres are surrounded by 4 streets. This property has 25 inches of water right. Will sell the place with or without the house. This is high-grade property and a first-class home, and is situated about one block from the Southern Pacific Railroad, Dolgeville; one block from the electric car line of Dolgeville, and a half block from the new Covina electric line.
Will sell the same, part cash, balance terms, with release clause.
If you wish to see the property call at my residence, corner of Fair Oaks avenue and El Monte Road, at Dolgeville.
A. D. CAJAL,
17 Owner.

FOR SALE—A BEAUTIFUL HOME, FURnished or unfurnished, in near-by foothill town; view of mountains and valley unsurpassed; climate especially suited to asthmatic, rheumatic, lung or throat troubles; 1500 feet elevation; no frost; house has 7 rooms, beam ceilings, living room, inclined wood finish, dining room and den; large fireplace and mantel, built-in buffet, bookcase and window seats; polished floors throughout; 2 toilets, large bathroom; everything first-class and built by owner for a home, but is called from the state by business; either one or one-half acre of ground; half acre set to all kinds of fruit, berries and flowers. If you want something good, don't fail to see this. For particulars call at 376 WILCOX BLDG., 2d and Spring, Los Angeles. 16

FOR SALE—
IF IT BOTHERS YOU TO PAY RENT, CUT OUT THE RENT.
You don't have to pay rent. The money you pay would secure you a home. Small payment down and a little each month will give you a
AN ACRE ALL YOUR OWN.
I have several acres to sell in Hyde Park, right where the best activity is now, and in the heart of the southwest. Graded streets, pure water in large mains. One block from car line. I will sell you one acre for $600 on above easy terms. I will give you a free ticket to ride out and see it.
EMIL FIRTH,
319 W. 4th st. between Broadway and Hill st. Home A5106. Main 2543. 16

FOR SALE—SUBURBAN PROPERTY.
Large 1-2 acre lot for sale, 87x249, at The Palms, nice streets; see agent at 7th st., Palms or come to office for free tickets.
THOMAS S. WADSWORTH,
Owner,
219-21 Douglas Bldg.,
Third and Spring sts.
Main 932. Home A9174. 17

FOR SALE—15 ACRES JUST OUT OF WILmington on Vermont ave. McKEE REALTY CO., SOLE AGENT, 214 LAUGHLIN BLDG. 17

FOR SALE—
Suburban Property.

FOR SALE—

ALHAMBRA
ACCRES

Are going fast and you ought to see them and make your choice. If any one told you you could buy a 50x150-foot lot with all street improvements, in a city with gas, electric lights and other conveniences, at $200, would you buy? Well, that is what we offer you here. Our ½-acre lots at $600 mean just that. Drop in at 223 Mercantile Place and we will take you to see it and the glorious views of the valley and mountains. Offices open Sundays from 9 to 3.
18 ALHAMBRA REALTY CO.

FOR SALE—$600, LOT AT ALTADENA, 85x172, lies beautifully, magnificent view; abundance of pure mountain water, finely located near car line and handsome homes, only $8 per front foot. Also other lots at $4 per foot again in the new Piedmont Heights tract. For Altadena property of any kind, see L. M. PRATT & CO., 608 Laughlin Bldg., or Altadena office at end of car line. 16

FOR SALE—$200, LOT IN FOOTHILLS near Pasadena, lies well, splendid view, fine water right, only $200, $25 down and $10 a month. L. M. PRATT & CO., 608 Laughlin Bldg., or Altadena office at end of car line. 16

FOR SALE—HOLLYWOOD PICK-UP.
Must be sold within 2 weeks; owner going away; $1650 can be saved if bought now. See us. SEMI-TROPIC REALTY CO., 605-7 Pryor Bldg. Home B6260, Sunset Broadway 4902.

FOR SALE—ONE ACRE ON MONROVIA car line, fine level sand loam, plenty of water, $500, $25 cash, balance 5 years, terms to suite. GOLDEN, 723 S. Spring st. Main 2576. 17

HOLLYWOOD.
FOR SALE—
The Prospect ave. corner advertised by us last week at less than $3 per foot was sold, and before the check for first payment was cashed the new owner was offered a good advance on his bargain. We advertise nothing without merit, and by close investigation proven to be under the market. Prospect ave. frontage bought right is safer than money in the bank and a great deal more profitable; we have a large corner on this avenue, with improvements, for $6000, or will subdivide. If you want Hollywood property, don't delay seeing this choice corner.
15 C. E. MOONEY & CO., 434 S. Hill.

FOR SALE—
Most sightly 6-room home in Hollywood, lot 160 and 162x211, with delightful view of the ocean, Los Angeles, Hollywood and the entire Cahuenga Valley. Two blocks north of De Longpre's, in the most thickly populated section of this beautiful suburb; $3500.
LINDSEY REALTY CO.,
Opposite De Longpre's,
Hollywood.
Home 28.

FOR SALE—ACRE LOT, 1 BLOCK FROM Sunset Blvd.; high, dry soil; corner two streets, view unsurpassed; 3 lots in North Park Tract, Benefit st., 50x190 each; these are big bargains; must be sold. Colegrove car to Swan st. C. CRAPIN, head of Swan st. on Benefit. Home phone E2910. 19

FOR SALE—$3000, LOT 60x150, 3 AND 5 room houses, both have hot water tanks with gas heater, gas ranges, electricity, baths, etc., rent $40 per month. Owner, P. O. box 204, SUNSET PHONE HOLLYWOOD 1082.

FOR SALE—OR TRADE, EQUITIES IN 3 fine lots in Hollywood for clear lot or lots in city, south or southwest, that are vacant, able to keep up payments and must dispose of same. Phone SOUTH 4817. 17

FOR SALE—A FINE LOT, 50x135 FEET, ON 90-foot boulevard, Crescent Heights tract, West Hollywood; this lot is a bargain at the price we are asking for it. HOME C9237.

FOR SALE—1 1-4 ACRES, COR. SELMA AND Ivar ave.; new five-room modern cottage. Inquire W. A. SICKLER, administrator, on premises. 17

FOR SALE—CASH TAKES A BIG SNAP IN East Hollywood lot. Address G, box 127, TIMES OFFICE. 17

GLENDALE.
FOR SALE—"BEST CLIMATE ON EARTH." YOU ARE CORDIALLY INVITED TO VISIT CHARMING GLENDALE.
This beautiful foothill city is only seven miles from the center of Los Angeles, and is surrounded by mountains. No more attractive or healthy place on the globe. We will take pleasure in showing all strangers Glendale's attractive orchards, homes and scenery.
Come and pay us a visit, and we assure you that it will be a red-letter day in your life. Trip only 25c; there and back.
VISIT GLENDALE CITY TODAY.

FOR SALE—HOME, 8 ROOMS; LOT 50x175; beautiful surroundings; $3000. Also 10-room house, lot 103x150, corner, new, one block from electric line, $4000. Also nice lots; I have nothing better in Glendale district. See U. S. Log Cabin Office, corner electric, Lomita Station. EZRA P. PARKER, 127 E. Broadway. Tel. A1610. Also three furnished houses. 19

FOR SALE—BY OWNER, FINE LOT ON Brand Blvd., Glendale, near bank, $100 cheaper than any thing on boulevard. Address G, box 129, TIMES OFFICE. 17

FOR SALE—RANCHES AT GLENDALE, 5, 10, 20 and 45-acre lots, $500 to $1000 per acre. I. H. PRESTON, 608 Laughlin Bldg. 18

FOR SALE—LOT 102x300, SOUTH FRONT, near Central and Riverside, Glendale. Address F, box 128, TIMES OFFICE.

SIERRA MADRE.
FOR SALE—HALF-ACRE LOTS IN "PARK Manor;" the most accessible subdivision here. Cement sidewalks, curbs, beautiful palms, lots covered with full grown orange, lemon and apricot trees NOW producing from $50 to 12 per cent. Income on prices asked.
Elevation 700 feet above Los Angeles, no fog or dampness; magnificent views of mountains and valley; pure water, and every desirable convenience. Only 40 minutes from Sixth and Main sts., cheap commutation. COME OUT TODAY and see for yourself, or call on L. C. HORRANCE, 512 Mason Bldg., Los Angeles, Cal. Both phones. 16

FOR SALE—
SIERRA MADRE.
Fine corner of 5 lots, 180x250, with trees; elevation 1300 ft.; 2 blocks from car. $2750.
6-room house, modern plumbing, large porch; completely furnished, new and clean; 2 blocks from car line. $3500.
E. G. ROBINSON, 502 Bryson Blk. 16

EAGLE ROCK.
FOR SALE—I HAVE SOME VERY ATTRACtive places if from one to thirty acres in the choicest residence section of Eagle Rock on car line. I make a specialty of large villa hill sites and park lots in Oates tract; for delightfulness of climate and beauty of location those places are unsurpassed. Call at my office, 517 Merchants' Trust Bldg., and be shown Eagle Rock property.
J. A. GATES,
Telephones—Main 846, Home 3823—Offices
Alta 3146, Home Glendale 548—Residence.

DOWNEY.
FOR SALE — 10-ROOM RESIDENCE, ALL modern improvements; lot 66x135; select location, surrounded by elegant homes; will be sold at a bargain; no agents. No. 2638 Romeo st. Address owner, WILLIS C. STORE, Downey. 16

SAN DIEGO.
FOR SALE—OR WOULD CONSIDER PHOEnix, Ariz., property in exchange.
14 lots, Brooklyn Heights, $1200.
2 lots, Arlington Heights, $800.
6 lots, Grants Hill, $1600.
Entire block in San Diego Homestead Union, $500.
The MARION E. FAGG CO., 767 Fifth st. San Diego, Cal. 18

SAN GABRIEL.
FOR SALE—
$2000 cash puts you in possession of an ideal suburban home; 3 acres solid to walnuts, interset with peaches and apricots; about ½ now in vegetables; variety of small fruits; new 5-room house, hard finished and exceptionally well built; good barn, chicken corrals; splendid water under pressure all over place; 360 feet frontage on boulevard; only 2 blocks from present electric car and right of extension; easy terms on balance, $4000; this is a beautiful home at a reasonable price. ERKENBRECHER SYNDICATE, LTD., 122 W. Sixth st., Los Angeles. 18

ALHAMBRA.
FOR SALE—
Lot 50x150, $450.
Lot 50x150, $500.
House, 4 rooms, $1400.
Bungalow, $2000.
J. L. WAGGAMAN.
17 Cor. Wilson and Main, Alhambra.

FOR SALE—
ALHAMBRA. ALHAMBRA.
When you want to go to Alhambra call at our city office and get free tickets to Alhambra and return. Cost you nothing glad to show you our city.
BUTTERBAUGH REALTY CO., First and Main sts., Alhambra. City office—427 Grosse Bldg., 6th and Spring sts.

FOR SALE—
Beach Property.

OCEAN PARK.
FOR SALE—$2000.
House and lot in Ocean Park; this is No. 20 Ocean View ave., a property that will average a yearly rental of $35 a month; location is the most desirable of the strand property, close to Pier ave.; it's $500 below market value; $1600 cash.
STANDARD REAL ESTATE CO.,
Both phones 5719 Pasadena ave. 16

FOR SALE—
Beach Property.

SANTA MONICA.
FOR SALE—
SANTA MONICA—25 acres on Nevada ave. This is most desirable, high and well located, with no waste ground; level, except a gentle slope. Price $1000 per acre.
New, modern 6-room cottage, oak floors, large rooms; most desirably located on Sixth st.; a real bargain, $7500.
$5500—New modern 5-room cottage, one block from beach.
$3300—Three lots, corner Nevada ave. blvd. and 11th st., with two furnished houses, modern, 5 rooms each; an especially good buy.
MOODY & PORTER,
Phones—Home 1947. 307 Third st.,
Sunset 1081. Santa Monica, Cal.
FOR SALE—
Two of best and largest lots in heart of old Santa Monica; right near where new S. P. Depot will soon be built; all I ask is my equity; am going East. My loss is your gain. Call or address OWNER, 23 Rose ave., Ocean Park. Phone 1756. 17

LONG BEACH.
FOR SALE—
LONG BEACH.
Three choice east-front lots on Mira Mar ave., overlooking the ocean and Naples, all street work done and paid for, near car lines, for good investment in the Mira Mar tract. See SAMUEL JACOBY & CO., 232 Pacific Electric Bldg. 17

FOR SALE — GREAT BARGAIN IN LONG Beach; 4 lots, each 25x75, fronting on American ave., ½ block from postoffice; will sell at $250 per foot under market. COX & COX REAL ESTATE CO., 142 Pine ave., Long Beach. 21

FOR SALE—
Lemon and Orange Groves.

FOR SALE—
$300 PER ACRE.
Less than the price of any orange ranch in the section for one of the finest 11-acre orange groves right on extension of car line. Crop this year brings better than $1500 and value will enhance in next year more than 25 per cent. for land alone. Ripe for subdivision and if you know what lots in first-class orange land on car line are worth you can figure out over
100 PER CENT. PROFIT.
in a year. Don't delay for this won't wait.
ALHAMBRA REALTY CO.,
223 Mercantile Place, with improvements, for $8000, or will subdivide. If you want Hollywood property, don't delay seeing this choice corner.
15 C. E. MOONEY & CO., 434 S. Hill.

FOR SALE—
REDLANDS, CAL. 9 3-4 ACRES ORANGE GROVE, WASHINGTON NAVELS, PRODUCING 4000 BOXES YEARLY; ALSO ASSORTMENT OF DECIDUOUS FRUITS AND TABLE GRAPES. NO SMUT, SCALE, OR THRIPS. CANYON VIEW IRRIGATION CO. MODERN TWO-STORY FRAME HOUSE, GAS, ELECTRICITY, TELEPHONE, SEWER CONNECTIONS. SMALL BARN; CEMENT FLUME; ON ONE OF THE BEST, DOUBLE STREETS IN REDLANDS. ONLY TEN MINUTES' WALK TO BUSINESS CENTER. CAN BE BOUGHT ON EASY TERMS. PRICE IS $22,500; ARRANGE FOR INTERVIEW. TAKE A LOOK AT THE PHOTOGRAPHS AND THEN GO OUT TO SEE THIS PROPERTY. IMMEDIATE POSSESSION. ADDRESS F, BOX 110, TIMES OFFICE. 16

FOR SALE—AT COVINA, NEAR THE NEW electric line from Los Angeles.
$6500—Ten acres navels, 7 years old; splendid location. A sure money maker.
$8000—Ten acres, 7 in Valencias, 3 in navels, three years old, will be worth $20,000 in five years.
$18,000—Valencia grove, 25 acres, all Valencias except 5 acres navels; trees mostly just coming into bearing; deep rich soil, handsome income in a few years.
All have splendid water rights. For these and other bargains in Covina, see L. M. PRATT & CO., 608 Laughlin Bldg. Headquarters for orange groves. 16

FOR SALE—20 ACRES VALENCIAS AND navels, splendid orchard buildings, soil and water, $25,000. 5-3 cash, near car line.
All or part of 20 acres 2 year Valencias, beautifully located near Glendora, $750 per acre.
10 acres Upland, splendid orchard, navels, full bearing.
20 acres 3 year Valencias in fine condition, Glendora, $1000 per acre, and many others.
McKEE REALTY CO., 214 Laughlin Bldg. 16

FOR SALE—$20,000, 9 ACRES OF 12 YEAR old Washington navels, ½ in the city limits, ½ mile from center of city, splendid water right; good 5 room bungalow. This will not last long as it is the cheapest buy near Covina.
BLANCHARD REALTY CO., Covina, Cal. Sole Agents. 17

FOR SALE—
Read our ad. in Monday Times.
BURNHAM-STRAIGHT
REALTY COMPANY,
ORANGE GROVE
PAY.
Room 80, 208 N. Spring st. Sunset Main 6916. 16

FOR SALE — 15 ACRES, HALF LEMON and half oranges; one mile from Corona; buildings cost $3500 when material was cheaper. This beautiful place is to be sold to settle an estate. If sold at once, $6000 buys it. Terms to suit. CORONA REALTY CO., Corona, Cal.

FOR SALE — EXCLUSIVE PROPERTIES in California groves. In acreage from 10 to fifty acres. Co-operative orange growing, beautiful California homes our specialty.
CALIFORNIA REALTY CO.,
Tetley Block, Riverside, Cal.

FOR SALE—YOUNG VALENCIA GROVE AT Redlands, good soil, abundant water, thrifty young trees, will sell 10 to 40 acres at $400 an acre, easy terms. L. M. PRATT & CO., 608 Laughlin Bldg. Headquarters for orange groves. 16

FOR SALE—AND EXCHANGE 11 ACRES Valencias and navels, near Santa Fe station at Azusa, 2 acres of fine land, $1000; part for Illinois, Iowa or Nebraska land. McKEE REALTY CO., 214 Laughlin Bldg. 17

FOR SALE—DIVIDEND PAYING ORANGE groves that are ideal homes, $1500 and up. BURNHAM-STRAIGHT REALTY CO., room 80, 208 N. Spring st. Sunset Main 6916. 16

FOR SALE—BEST BARGAIN IN TEN-ACRE orange grove in frostless belt. BURNHAM-STRAIGHT REALTY CO., room 80, 208 N. Spring st. Sunset Main 6916. 16

FOR EXCHANGE—
Real Estate.

FOR EXCHANGE—OR SALE
Factory site or for wholesale company, 1000 feet frontage on Santa Fe R.R., 80 feet on Los Angeles River, 300 feet frontage on the Salt Lake R.R., small income now, but is worth $50,000 to the right party; price $14,000 and will take Los Angeles income for part.
ROBERT MITCHELL CO.,
509-516 Collins Bldg. 313 W. Third st. 17

FOR EXCHANGE—
I make a specialty of exchanging real estate, particularly California for eastern.
Member L. A. C. W. CONWAY.
Realty Board. 214-5 Broadway Bldg.

FOR EXCHANGE—A NEW MODERN 7-room house, 50-ft. lot, 60th and Moneta ave., value $2600; mortgage $1400; the equity for a lot and cash. BEAVER, 208 Delta Bldg. Phone 5927.

FOR EXCHANGE — GOOD LEVEL LOTS, close in, 2 blocks from Hollywood line, for equity in a good 5-room cottage; will assume only a straight mortgage. BEAVER, 208 Delta. Home 5927. 16

FOR EXCHANGE—GOOD EQUITY PRETTY suburban residence, near Chicago; large grounds, modern house; want Southern California. Address E, box 31, TIMES OFFICE. 17

FOR EXCHANGE—WE GIVE ATTENTION to real estate exchanges, and can handle your city or country property to advantage. DENNIS BROKERAGE CO., 223 Byrne Bldg.

FOR EXCHANGE—NEW, UP-TO-DATE 6-room cottage, large lot, east front, for 3 or 5-room cottage or bungalow. F. H. CORBIN, 208 Collins Bldg. A2240, Broadway 4937. 17

FOR EXCHANGE — LARGE SOLITAIRE diamond ring for country or city real estate; state location and price. Address G, box 129, TIMES OFFICE. 17

FOR EXCHANGE — OCEAN PARK LOT for small business. NELLIE NORMAN, Rockford Realty Co., 529 I. W. Hellman Bldg., Fourth and Main. F7089. 17

FOR EXCHANGE — A GROCERY STORE for house and lot in Huntington Beach or Watts Station; my store is worth $2500. Call at 923 W. SECOND ST. 18

FOR EXCHANGE — WANT CITY RESIdences for improved ranches. 305 Isaias W. Hellman Bldg., Main st. E. DE BELL, with Bynon & Kimball.

FOR EXCHANGE—I MATCH ANY TRADE, large or small, to farm or city property, in any State. J. A. KING, room 1, Lyon Bldg., Riverside, Cal.

FOR EXCHANGE—20 TO 80 ACRES FINE land at Wasco, $75; want Los Angeles city property. See OWNER, 907 S. Main, or Phone F7016. 20

FOR EXCHANGE — WANTED SMALL chicken ranch or new bungalow, S.W., clear for an auto, cost $4800. BROADWAY 1535, HOME A8278. 16

FOR EXCHANGE — RESIDENCE IN TOR onto, Can., for property in Los Angeles or Pasadena, $6000. Particulars 1102 FIFTH ST., San Diego. 19

FOR EXCHANGE—APARTMENT HOUSE, good location, will trade for cottage, or lot as part payment. 619 GROSSE BLDG., 4th and Spring.

FOR EXCHANGE — WANTED CITY IMprovel for orange and walnut groves. E. DE BELL, 305 Isaias W. Hellman Bldg., Main st.

FOR EXCHANGE — O. H. ANDERSON, 300 Bryson; sell or trade your property, including rooming-houses. Home A8072, Main 8706.

FOR EXCHANGE—$2500 EQUITY IN DENver residence for Los Angeles; will assume or pay small difference. 2339 W. 22D ST. 17

FOR EXCHANGE—
Real Estate.

FOR EXCHANGE—
$12,500—Modern residence, half block from Wilshire blvd.; want Berkeley residence of equal or less value, or will take one-half in Los Angeles vacant lots or land.
$6400—320 acres in artesian belt in northern part of Kern Co.; want Los Angeles property, city or country.
GRIFFITH INVESTMENT CO.,
17 129 S. Broadway.

FOR EXCHANGE—
Lot 50x150 to alley, near 16th and Pacific blvd., also lot 50x135, in the Alpha tract, both Long Beach; lots valued at $1750, clear; want bungalow, 5 or 6 rooms, S.W.; will pay up to $1000 cash difference or assume.
AMBROSE L. HAMELL CO.,
Main 5567. AMBROSE L. HAMELL CO.,
Home 4691. 536-7 Douglas Bldg. 16

FOR EXCHANGE—
60x180, within 200 feet of the Courthouse, a rare chance. Our client needs a home and will take a good house up to $10,000, price of property $12,500. This will be worth $30,000 in a short time.
ROBERT MITCHELL CO.,
509-516 Collins Bldg., 313 W. Third st. 17

FOR EXCHANGE—
$8000—Income property in Minneapolis, paying 10 per cent.; coming into business, for income city or lemons or walnuts.
80 acres, Antelope Valley, level, good and clear, for city lot, $800.
M'KEU REALTY CO.,
17 314 Laughlin.

FOR EXCHANGE—
Two 70-ft. lots in the Wilshire blvd. section to exchange for house not over $6500; must be on high ground; lots are choice and valued at $5000.
HERON & DE LA VERGNE.
17 200 Grant Bldg.

FOR EXCHANGE — GILT-EDGE, 8 PER cent., industrial gold bonds, for fine clear residence of 10 or 12 rooms in Westlake, W. Adams, Hollywood or Pasadena; must be first-class and worth price asked, state location, side of street, price with full description. Address D, box 73, TIMES OFFICE. 19

FOR EXCHANGE—OR SALE; ONE 6-ROOM house, $4500; one 7-room house, $5500, and one 8-room house, $6200, all on Glen or Alvarado Drive, lots are large, views finest in city will take half in unimproved property and will give terms on balance. I. H. PRESTON, 608 Laughlin Bldg. 16

FOR EXCHANGE—
IF YOU HAVE PROPERTY
TO EXCHANGE
DON'T FAIL TO SEE
CLINE-WALL REALTY CO.,
501 Merchants' Trust Bldg.
Broadway 4858. Phones Home 7909.

FOR EXCHANGE—OR SALE—NEW 2-ROOM combination store, dwelling, 4 blocks Huntington Beach front; cost $1600; want $100 cash, balance groceries, ice cream, soda fountain, fruit, candies, etc. Write A. N. LAWRENCE, 536 S. Grand, for this snap. 17

FOR EXCHANGE—
45-room apartment-house, clear, good location, for cottage in Long Beach or Los Angeles.
V. E. STOCKWELL & CO.,
17 304 Grant Bldg. A2814, Main 1689.

FOR EXCHANGE—HAVE 3000 SHARES IN an excellent local stove manufacturing plant. Will sell cheap or exchange for ocean beach, or La Jolla Beach lots. Further information at 523 BYRNE BLDG., corner 3rd and Broadway. 16

FOR EXCHANGE—ALL KINDS OF PROPerty.
KOHLHAGEN & LITTLE,
Investment Brokers,
432-433 Chamber of Commerce Bldg. 16

FOR EXCHANGE—REN WHITE WILL EXchange your property. 304 BRYSON BLDG., 2nd and Spring. Member L. A. R. B.

FOR EXCHANGE

MONEY TO LOAN—

TO LOAN—

A-NUMBER ONE.

That is the kind of a reputation we have among people who are best in a position to know how we do business. We employ no underhand methods and everything is made as plain as possible. We give you exact rates of interest, which is all you have to pay during the entire transaction. We advance money on FURNITURE, PIANOS, HORSES, WAGONS, CATTLE, etc. You can get the money quickly, without publicity and without the removal of the property from your possession. Amounts from $10 to $500. If will take an interview to demonstrate the truth of our statements. We solicit that interview. Hours 8 a.m. to 6 p.m. Open Monday and Saturday evenings until 9 p.m.

FIDELITY LOAN CO.,
529 Mason Bldg.,
S.E. cor. Fourth and Broadway.
'Phones F7421, Broadway 3171.

SALARY LOANS—

LOW RATES.		LOW RATES
LOW RATES	SALARY LOANS UPON PLAIN NOTES, "GIVE YOUR NOTE." GET $25 TO $100. NO SECURITY. NO INDORSER. NO PUBLICITY. QUICKLY-MADE-QUIETLY THE STATE LOAN CO., 612 GROSSE BLDG. COR. SIXTH AND SPRING. Office hours 8.30 to 6 p.m. Mon., Wed. & Sat. till 9 p.m.	LOW RATES
LOW RATES		LOW RATES

MONEY—MONEY—
SPECIAL RATES
FOR A FEW DAYS ONLY.
We have several thousand dollars that we wish to place in the hands of reliable salaried people in the sum of

$10.00 TO $500.00

in the next ten days. The reputation that this company has had for several years for advancing these sums is well known. The success that we have had has induced us to double our capital, and we have found that we can reduce rates, terms and conditions. Any reliable wage-earner can receive his accommodation with the same courtesy as shown by banks. Our old customers are entitled to reduced rates on new loans. If interested, call.

THE CRESCENT LOAN CO.,
700 Lankershim Bldg.

TO LOAN—PRIVATE MONEY ON REAL ESTATE AT LOWEST RATES. STRAIGHT BUILDING LOANS AND FIRE INSURANCE. LOCKHART & SON, 209 WEST 1ST ST.

LIBERAL LOANS AT 3 PER CENT. ON diamonds and jewelry; reference by special permission, FIRST NATIONAL BANK OF Los Angeles. L. A. LOAN CO., 150 N. Main.

MONEY LOANED ON DIAMONDS, WATCHES, jewelry. We loan you more money, less interest, hold your goods longer than any one. Tickets issued. LEE BROS., 60 S. Main.

MONEY LOANED SALARIED PEOPLE without security, notes bought; loans on stocks, bonds and warrants. TRADERS' EXCHANGE, 321 Bryson Bldg. 'Phone Main 4878.

MONEY LOANED SALARIED PEOPLE and others without security; easy payments; largest business in 40 principal cities. TOLMAN, 430 Mason Bldg., Broadway and 4th.

TO LOAN—$35,000 ON HOUSEHOLD FURNITURE, pianos, any kind of personal property or collaterals. No delay. FIDELITY INVESTMENT CO., 222 Bullard Blk.

ALWAYS MONEY ON IMPROVED CITY. J. J. PHELPS, 226 H. W. Hellman Bldg.

MONEY WANTED—
On Collaterals.

WANTED—MONEY—
$250—1 year, 18 per cent. per annum, quarterly, secured by second mortgage on double house. Price Heights, first mortgage $2500, 7 per cent.
$1250—1 year, 8 per cent. per annum net interest, secured by trust deed on lot 50x130, at Ontario; $200 premium in addition for subdivision release; interest to run full term.
$3000—2 years, 6 per cent. per annum, quarterly, secured by first mortgage on two lots and four houses on Pecan street near 54th, the value of $4000.
$2000—2 years, 7 per cent. per annum net interest, quarterly, secured by first mortgage on 18-room dwelling and six acres of ground, of the value of $20,000.
$3000—2 years, 7 per cent. net interest, quarterly, secured by first mortgage on three dwellings, rental $50 per month, and lot on Pine st., cor. Ninth st., Long Beach, of the value of $13,500.
MATTHEWS & MATTHEWS,
605 Douglas Bldg.

WANTED—MONEY—
These are gilt-edge loans. Security absolute.
$25500—On property valued at $35,000.
$25000—On property valued at $37,500.
$10,000—On property worth $20,000.
$6000—On property worth $7000.
$22500—On property worth $30,000.
$16000—On new 2-story residence.
$15500—On new cottage; value $20000.
$12000—On new cottage, southwest.
$10000—On new double house.
$10000—On two choice lots.
$8000—On new 5-room cottage.
$4000—On new 5-room cottage.
Trust deeds given; 5 years; interest 7 per cent., payable quarterly.
'Phone 2790. WATSON, 322 Trust Bldg.

WANTED—WELL KNOWN BUSINESS MAN wants $1800 on fine two story house and lot in beautiful tract; abundance of water, security ample, will pay 8 per cent. for quick loan, just outside city. Apply 636 H. W. HELLMAN BLDG., or phone Broadway 1250.

WANTED — HAVE CLIENT WHO WILL pay 7 per cent. on long time loan of $3000, secured by undivided quarter interest in block worth $20,000. WM. J. DANFORD, Lawyer, 612 Grant Bldg.

WANTED—$2500.
On San Pedro, real estate, more than twice the value, prefer to deal with private party. Call or address CLARK, 300 L. A. Trust Bldg.

TO LOAN—PRIVATE MONEY LOANS; IF you want a loan of $500 to $30,000 on first mortgage on real estate, apply to J. B. McLAUGHLIN, 405 Bullard Block. Home 'phone A1442.

WANTED—LOAN OF $3000, ONE YEAR, will give first mortgage on first class bearing orange grove, worth $7000, at Corona. Address 263 W. 5TH ST., Riverside, Cal.

WANTED—$800, $900, $1200, $1500, $1750 AND $2500 all on first-class security at 7 per cent. BARGAIN REALTY CO., 320 L. A. Trust Bldg., 2nd and Spring. Main 3541. A7301.

WANTED — PRIVATE PARTIES WITH large or small sums to invest in first mortgages on real estate, exceptional opportunities. Phone 2790. WATSON, 322 Trust Bldg.

WANTED — DESIRE TO DISPOSE OF mortgage, $2500, 7 per cent., part is payable monthly. HARTLEY, 224 Mercantile Place. Main 2651. Home F6474.

WANTED—
$250 on 4 lots in Orange Grove tract, will pay 2 per cent. per month for 6 months or less. Home 2301, CLAPPER.

WANTED—$2500 ON BUSINESS PROPERTY, good lot, 2 stores, University station near Vermont ave., 7 per cent., 1 year. BLAINE, 125 S. Broadway.

WANTED—MONEY, I WANT LOAN OF $1000 for one year, will pay 10 per cent., good security, given. Address G, box 117, TIMES OFFICE.

WANTED—$400 ON VACANT LOT, SOUTH west, value $950, will pay 8 per cent. net. HARRIS & JONES, Home A5499, Broadway 6173.

SEE MY ADVERTISEMENT UNDER "BUSINESS Chances;" $4000 buys interest in local business. OWEN, 314-15 Citizens Bank Bldg.

WANTED — MONEY; $1600 BUYS $3000 first mortgage on $7500 business property. SIDDALL CO., 207 Copp Bldg.

WANTED—$500 TO $30,000 ON IMPROVED close in city property. F. WIESENDANGER, room 312, 207 S. Broadway.

WANTED—$1500 FOR 3 YEARS, 8 PER cent, value $3000. J. J. OSBURN, 622 Chamber of Commerce.

EDUCATIONAL—
Schools, Colleges, Private Tuition

LEARN TO SING OR SPEAK BEAUTIfully in short 12-lesson course in 3 weeks; lessons daily from Albert Schack, of New York City, pupil of the most celebrated Italian masters, in Los Angeles few weeks only; anyone with correct ear can learn. Address ALBERT SCHACK, The Wautauga, 323 N. Broadway, Los Angeles, for information.

A THOROUGHLY QUALIFIED TUTOR, governess, foreign language teacher promptly supplied you without commission charge; lady teacher of chemistry wanted. BRIGGS-COLVER PRIVATE TUTORS' AGENCY, 226 S. Grand. 'Phone A5093.

TELEGRAPHY, AN EXPERIENCED TEACHer of telegraphy wishes few more pupils to join class already formed, practical, up-to-date instruction given. For particulars address P, box 71, TIMES OFFICE.

ROWELL'S SCHOOL, Y.M.C.A. ROOMS. All grades; coaching in High School studies; tourists' children pursue studies of their home schools.

OIL PROPERTY—

FOR SALE—
REFINERY SITE.
Will sell our refinery site, Kern River District, adjoining east side Standard Oil property. Forty (40) acres ¼ mile long by 866 2-3 ft. wide, less rights of way granted for railroad and canal, both of which cross tract. PEERLESS OIL CO., 1010½ Washington st., Oakland, Cal.

STOCKS AND BONDS—
And Mortgages.

FOR SALE—
$10,000. $10,000.
I have for sale $10,000 of treasury stock in a company that is paying ten (10) per cent. upon its par value. The time to buy an interest in any company is after it has passed its period of experiment and settled firmly as a growing enterprise.
I am selling this stock at par and now is the time to buy before it is selling for two or three times its par value. Call and see me about it. W. N. HOWES, 349 Pacific Electric Bldg.

SEE US ABOUT
TODD COPPER.
If you want to share in the profits of the $5 allotment, which means 100 per cent. profit for you. Other have made it. Why not you?
$5 FOR EACH 1000 SHARES—$5.
CHAS. M. FRYE, 320 Mason Bldg.,
16 Fourth and Broadway, Los Angeles, Cal.

STOCKHOLDERS, ANTI-FRICTION JOURnal Box Co., are advised to investigate conditions of company at 712 E. 18TH ST. before disposing of their holdings. By order of board of directors.
17 J. C. BROWN, Pres.

CONSOLIDATED REALTY STOCK! AN EXceptional opportunity to buy stock cheap in the company which is investing in business property. Call today on RUSSELL-MYERS CO., 238-6 Byrne Bldg. A5744.

FOR SALE—50 SHARES, WITTER SPRINGS stock, $6000; worth $100 per share; must sell at once. See A. J. FLOWMAN, 306 W. Seventeenth st. A2054.

FOR SALE — P. B. STEIFER'S MINING stock. See KENNEDY, 205 Mercantile Place; he has the stock for sale. Home 6183, Main 2440.

FOR SALE—ANTI-FRICTION JOURNAL Box stock, best, reasonable price. CHAS. LAMB CO., 534 S. Broadway. Phone F3250.

FOR EXCHANGE — 2 CLEAR LOTS ON INdiana ave., near Brooklyn, for listed stock. OWNER, A4622, Broadway 2431.

WANTED—TO BUY STATE BANK CHARter. Address "CHARTER WANTED," box 86, Times Office.

FOR SALE—20 SHARES PACIFIC WIREless stock at $4 per share. No. 624 BRADBURY BLDG.

FOR SALE — 10 SHARE RIO MICHOL Rubber stock. Phone WEST 4294.

FOR SALE—10 SHARES RIO MICHOL RUBber stock. Phone WEST 4294.

THINGS ON WHEELS—
All Sorts.

AUTOMOBILES.

FOR SALE—
1906 White Steamer, cost $3300, complete with top, speedometer and touring equipment; guaranteed to have been run only 1500 miles; owner has taken it out to be absolutely good as a new car; this car is offered for the next few days at a discount of $1000. Come and see or write, if you can't call immediately; no trades considered.
1906 Oldsmobile, practically new, with leather top, cost $750 with extra seat, will sacrifice, $400.
We have a small runabout with engine in good running order, complete with body, 3 wheels and tires that we offer at $50 to make room for our new machines; this is a snap.
Side entrance tonneau body off a 4-cylinder Tourist, slightly damaged. If your car is a rear entrance this is what you want and you will probably not have another opportunity to get a side entrance body at this price, $40.
PASADENA AUTOMOBILE CO. (INC.),
765. (67 to 63 W. Union st.,
Main 1302. Pasadena, Cal.

WE HAVE FOR SALE THE FOLLOWING cars:
1906 White steamer, with top and full equipment.
1905 Peerless, 40-H.P., with top and full equipment.
1906 Stevens-Duryea, with top and full equipment.
1906 Tourist, with top and full equipment.
1905 Buick, with top and full equipment.
1 4-cylinder Autocar, with top.
1 2-cylinder Autocar.
1 2-cylinder Ford.
Apply THE WOODILL AUTO CO.,
16 Sixth and Los Angeles st.

FOR SALE—ON ACCOUNT OF MOVING TO much larger quarters, viz., Dreamland Skating Rink, good cleaning out our slightly used automobiles at a very low price. We have one new 4-cylinder Elmore, cost $2750, used 250 miles, at $2000; this is a decided bargain. We have others from $450 up. MILLS-PRICE GARAGE MACHINE CO., 839 S. Main.

FOR SALE — 1906 4-CYLINDER, 20-H.P. Mitchell, in perfect running order, tires excellent, also machinery, no worn-out machine, but one good enough for any family. Will be sold at wonderfully low price this week. GREER-ROBBINS CO., 380-386 S. Los Angeles st.

FOR SALE—ELMORE, 5-CYLINDER, 1906 model, cost $4250; owner has purchased 1907 30-H.P. Mitchell, and has no further use for the Elmore. Same is in good running order and evidently as good as new. Price $1200. GREER-ROBBINS CO., 380-386 S. Los Angeles st.

FOR SALE—THE BEST CAR IN LOS ANgeles for the money, 4-cylinder Rambler, used only a few months for $800; less than it cost, with top, front glass, speedometer, Gabriel horn, clock and storage battery. Call at 1025 W. 28TH ST. Monday. Phone Home B5477.

FOR SALE—RAMBLER TOURING CAR, 20-H.P.; bargain for quick sale; canopy-top glass front; elegant condition, and guaranteed.
W. K. COWAN, 820 BROADWAY.

FOR SALE—FRENCH AUTOMOBILE, RICHard Brasier, 30-horse-power, 4-cylinder; very quiet and smooth running; recently painted; new extension top; original cost, $7000; will sell for $2500. P. O. BOX 618, Pasadena.

FOR SALE—RAMBLER SURREY, NO. 1, new top, new tires, 7-h.p.; paint not scratched; snap to quick buyer.
W. K. COWAN, 820 BROADWAY.

WANTED — AUTOMOBILE, MUST BE standard make, recent model, first-class condition and price; prefer one high on hills; good lot. 926 GRATTON ST., Los Angeles.

FOR SALE—MAXWELL RUNABOUT, NEW car, equipped with top, gas lamps; this car is going cheap.
16 HOME GARAGE, 923 S. Main.

SAVE $250—WE ARE ORDERED TO SELL at this reduction a perfectly new 15-horse-power touring car, never used, with cape top and five lamps. 1118 S. MAIN ST.

TO LOAN—$15,000 OR $20,000 ON FIRST-class improved property. This must be from owner. Call 1512 E. 12TH ST. W. H. WASHINGTON, Broadway 2509.

FOR SALE—NEW STANDARD MAKE OF piano, foreclosure of loan; will sell at big bargain for 50c on the dollar. ROOM 1, 253 S. Hill.

FOR SALE—MY $500 RUNABOUT, MUST BE sold, come and make me an offer on it, am getting larger car. HARPER, 5th and Wall st.

CASH PAID FOR OLD AUTOMOBILES, old parts and rubber. Quick response to postal addressed to E, box 11, TIMES OFFICE.

IF YOUR CAR IS FOR SALE, SEE US, we get you cash at once.
16 HOME GARAGE, 923 S. Main.

WANTED—SMALL AUTO; MUST BE GOOD bill climber; not over $150. 144 S. HUDSON AVE., Pasadena.

A 4-CYLINDER TOURIST WITH CAPE TOP, newly painted, for sale at a bargain. 1120 S. MAIN ST.

AUTO IMPROVEMENTS PATENTED, MERRILL'S PATENT OFFICE, 502 Mason Bldg.

WHAT HAVE YOU TO TRADE FOR A GOOD auto; almost new; cost $950. 262 E. 6TH ST.

FOR SALE—40 HORSE POWER PEERLESS; fine condition. See owner, 641 S. SPRING.

WANTED — 2-CYLINDER RUNABOUT. Mitchell, preferred. HOME PHONE C9193.

CHICAGO LOTS OR MINING STOCK FOR automobile, 4636 CENTRAL, 82926.

BICYCLES.

FOR SALE — GENT'S BICYCLE, GOOD tires, $9. 827 W. 10TH.

BUGGIES. PHAETONS. RUNABOUTS.

BUGGIES, ROAD WAGONS, HARNESS.
Get special prices before buying.
ARNOTT & COMPANY,
123-124 South Los Angeles st.,
Between First and Second st.

FOR SALE—CHEAP.
Runabout nearly new, rubber tires, ball bearing wheels, in good order. Inquire DRUG STORE, 8th and Figueroa.

FOR SALE—THE MOST STYLISH STANhope in the city; price $175; cost $400; can be seen at 1124 S. MAIN.

FOR SALE — FIRST-CLASS RUBBER-TIRE runabout, buggy, piano box; a bargain. apply 3016 S. FIGUEROA.

COACHES. CARRIAGES. VICTORIAS.

FOR SALE — SURREY, ONE OF THE BEST made by the Columbus Buggy Co.; has rubber tires, cut under, cloth upholstery, side light, very comfortable and good as new; also single, rubber-mounted surrey harness; having disposed of horse will sacrifice the above for $150; cost $300. T. G. SMITH, 441 Chamber of Commerce, Los Angeles.

WAGONS AND CARTS.

FOR SALE—ONE GOOD CAMP WAGON, IN first-class shape. Write or call on J. L. SMITH, blacksmith, Gardena, Cal.

BOILERS—
And Boiler Works.

L. A. BOILER WORKS, MFGS. OF BOILers and tanks; special attention to repair work. 119 REDONDO ST. Tel. M. 2357. H. 1939.

CAL. BOILER WORKS, MANUFACTURERS of boilers and tanks. Repair work a specialty. 226 QUIERLOA ST. Home 3491, M. 3891.

LIVE STOCK FOR SALE—
Horses, Cattle, Mules, Etc.

FOR SALE—1 SPAN DRIVING MARES, weight 2200; 1 span general purpose horses, weight 2300; 1 gentleman's road horse, weight 1100; 2 good delivery or laundry horses; 2 good gentle family horses; 2 very stylish Spanish broke saddle horses; 1 5-year-old dapple gray mare, weight 1000 pounds. Call and try any of this stock. 320 MAPLE AVE., or 'Phone Home 7839.

FOR SALE — ONE BAY TEAM, WEIGHT 2400 lbs.; 5, 5; 5, 8 years old; new Studebaker wagon with good gravel bed; set new harness; price $400. Cor. EL CENTRO AND WILCOXHBY AVE., Colegrove.

FOR SALE—1 PAIR OF HEAVY DRAFT horses, 4 years old, 3600 pounds, harness and wagon. This is one of best teams in city, for sale, very reasonable if sold at once. Address 433 EAST 36TH ST.

FOR SALE—30 HEAD OF MULES, WEIGHT from 900 to 1250 pounds, 5 to 9 years old, $200 to $250 per span; also 1450-pound work horse and 3 all-purpose horses. 620 E. SEVENTH ST.

FOR SALE—ALL-PURPOSE BAY HORSE, sound, kind and gentle, together with buggy and harness, nearly new and in good order, only $175. JOHN HIGHAM, 219 W. First st.

FOR SALE—OR TRADE—5-GALLON DURham cow, be fresh today; want horse, chickens, or smaller milker and difference. 1237 W. 44TH. University car. Sell cheap.

FOR SALE — 4-YEAR-OLD HACKNEY, pound, gentle; sure winner in coming horse show. LOUIS SCHNEIDER, 355 S. Orange Grove, Pasadena, stable. Trial allowed.

FOR SALE—IMPORTED BELGIAN STALlion, weight 1800 lbs., 9 years old; color dark brown; sure foal-getter; price $1800. T. LAVIN, race track, Ventura, Cal.

FOR SALE—MULES, JUST ARRIVED, CARload good work ranch and general purpose mules, 1000 to 1400 pounds; prices right. Call 946 SAN PEDRO ST.

FOR SALE—PAIR OF STYLISH CLEVEland bays, cobs, 6 and 7 years old, 16 hands high, weight about 2300. EMPIRE STABLES, 412 E. Ninth st.

FOR SALE — FINE DRIVING MARE, LADY can drive; also high bred, 3-year-old horse. 406 E. 46TH. Phone South 4449. Owner leaving town.

FOR SALE—FINE SURREY HORSE, 7 years old, weighs 1200, fine traveler, if sold quick will take $180. 711 W. WASHINGTON.

FOR SALE—FAMILY COWS, HOLSTEINS, Jerseys, registered bulls, Berkshire and P. C. pigs; terms. MILES, 426 E. Washington st.

FOR SALE — THREE FINE JACKS, ONE stallion; will exchange for work stock or property. BLUE FRONT BARN, Santa Ana.

FOR SALE — A FINE GENTLE HORSE, 7 years old; 3-seat buggy and new harness. 128 W. AVE. 60, corner Marmion Way.

FOR SALE—23 GOOD WORK MULES WITH harness, 1150 to 1350 pounds, 7 to 10 years old, cheap. 847 NEW HIGH ST.

FOR SALE — DRIVING HORSE, HARNESS, rubber-tire runabout. PROSPECT, WESTERN, Hollywood. Home 9.

FOR SALE — FINE YOUNG MARE, CITY broke, sound and gentle; also buggy and harness. 2728 W. PICO.

FOR SALE—LARGE PAIR OF MULES AT your own price. Come early for I need the room. 217 S. HILL ST.

FOR SALE—PAIR OF MULES AT A SACrifice. Call this a.m., 237 S. HILL. Weight 1200 pounds each.

FOR SALE—AT A SACRIFICE, 2 HORSES harness and top spring wagon. 480 SAN PEDRO ST.

FOR SALE—FINE JERSEY COW AND calf. 540 AVENUE 28, East Los Angeles.

FOR SALE — 800-LB. DELIVERY MARE, sound, $65. 1257 W. 44TH. University car.

FOR SALE—2 HORSES, WAGONS, HARness; must be sold. 736 S. LOS ANGELES.

FOR SALE — MARE, BUGGY AND HARness, $55, if taken at once. 246 E. 29TH.

FOR SALE—GENTLE JERSEY COW. 739 GANAHL ST. 'Phone Boyle 1694.

FOR SALE — TEAM OF BLACK MARES, cheap. Sunset phone HOLLYWOOD 441.

FOR SALE — ONE MILCH COW. CALL AT 2106 N. GRIFFIN AVE.

LIVE STOCK FOR SALE—
Poultry, Birds, Dogs, Etc.

FOR SALE — ABOUT 100 PAIRS HOMING pigeons, mated and breeding; strong, healthy birds, $1 per pair; also pens, nest boxes, etc., at a bargain; special price on entire outfit. HAVEN, Emmet ave., near Western C blocks north of Colegrove car line.

FOR SALE—AT STUD, THE 2 GOOD COLlies, Vern, The Judge and Vern, The Canny Scot. Ch. Ravenswood's 2 best sons. VERN KENNELS, 128 W. Ave. 41.

FOR SALE—12 HEN TURKEYS, $1.50 EACH, 1 one gobbler, 26 high-bred Plymouth Rock pullets, just beginning to lay, $1 apiece. 711 W. WASHINGTON.

FOR SALE—BLACK MINORCA AND WHITE Rock eggs, from choice stock; come and see them. 'Phone East 783. HENRY W. TODD, 220 S. Avenue 19.

FOR SALE—CANARIES, FEMALES AND singers, at 1537 MALTMAN AVE., on Hollywood and Colegrove lines, 5 cent fare. Phone North 456.

FOR SALE — ENGLISH FOX TERRIER pups; good breed and good markings. 532 S. BEAUDRY AVE.

FOR SALE—FINE YOUNG MARE, CITY broke, sound and gentle, also buggy and harness. 2728 W. PICO.

LIVE STOCK WANTED—
Of Various Kinds.

WANTED—A WELL BRED THOROUGHLY city broke driving horse, not over 6 years old, a good trotter, not under 15½ hands, weighing not less than 1050 nor over 1250 pounds; color bay or black. Address 302 I. W. HELLMAN BLDG. 'Phone, F6253, Broadway 1529.

WANTED—WOULD EXCHANGE BRICK AT market prices for 2 to 5 head of horses or mules, that are sound and true to pull; horses must not weigh less than 1400 and mules not less than 1200. SO. CAL. BRICK CO., 204 H. W. Hellman Bldg., 4th and Spring.

WANTED — WHITE TOY POODLE, NOT less than 1-year-old; must be house broken; write description, price; where can be seen. WILLIAM HONETBALL, 34 Macy st., Pasadena, Cal.

WANTED — HOW ABOUT THOSE HENS that are laying you 30c eggs? Do you want to sell them? Home phone GLENDALE 121.

WANTED—LAYING HENS, ALSO WHITE Leghorn chicks for sale. BOX 12, Burbank No. 2, or Home phone Glendale 122.

WANTED—TO BUY GOOD GENTLE HORSE for grocery delivery. Apply 2823 E. FIRST ST., with horses.

LOST, FOUND, STRAYED—
And Stolen.

LOST — STRAYED OR STOLEN—$20 REWARD FOR RETURN OF MALE FOX TERRIER, WHITE WITH TAN MARKS ON HEAD; ANSWERS TO THE NAME OF ROGER; LICENSE TAG NO. 1542. RETURN 1931 HARVARD BLVD. OR 'PHONE WEST 1798 OR B4619. NO QUESTIONS ASKED.

LOST—DIAMOND FRATERNITY PIN, CONsisting of shield and sword, surrounded with diamonds, sword has initials P. B. C., Ky., E. on hilt, will pay liberal reward. P. B. CROSS, 409 O. T. Johnson Bldg., 4th and Broadway.

LOST — TUESDAY EVENING, LADY'S gold watch, Waltham works, with fleur de lis pin, from Kern, on Second-st. car to Spring st., between Spring st. and Plaza. Reward. Return to 119 N. KERN ST.

LOST—FRIDAY EVENING, FEBRUARY 8, in the business center of Pasadena, lady's ribbed gold hunting case watch. Liberal reward if returned to 167 N. ORANGE GROVE AVE., Pasadena.

FOUND—AT COURTHOUSE, FEBRUARY 14, scarf pin, with diamond setting. Owner may have same by identifying and paying for advertisement. Address J, box 105, TIMES OFFICE.

LOST—SATURDAY MORNING, ON BROADway, between Fourth and Sixth sts., a black notebook, with papers inclosed in rubber band. Return to 1200 INGRAHAM ST. $5c reward.

LOST—ON CORNER OF VERMONT AND 29th st., small gold watch having monogram S. L. H. open face, lost between 1 and 2 p.m. If found phone HOLLYWOOD 1026.

STRAYED — FROM 3220 POST ST., EAST Los Angeles, just off Pasadena ave., gray mare, about 1250 lbs., 2 front shoes off. Reward for prompt return.

LOST—JAN. 12TH, ON PASADENA CAR, daily cash journal, cloth covered, about 10x15 inches. $20 reward, no questions asked. 120 N. BROADWAY.

FOUND—GOLD CHAIN ON BROADWAY, owner can have same by describing same and paying for this ad. ROOM 26, 444 S. BROADWAY.

LOST—SOLID GOLD PIN SET WITH CORAL rose and with three pendants, in business section. Reward, 2007 OCEAN VIEW AVE. E1784.

LOST—17-JEWEL ELGIN GOLD WATCH, with white kid strap, buckle and stirrup attached. Return to 706 W. FIRST. Reward.

LOST — PEARL BEAD NECKLACE ON Spring or Broadway, between 3d and 5th sts., or at Orpheum. PHONE HOME 21662.

LOST — MINK FUR NECK PIECE WITH head and claws, on Darwin ave., East Side; liberal reward. HOTEL TRENTON.

LOST—A LARGE BRINDLE BULL DOG, one front foot white, name Prince. Return to 727 S. OLIVE ST. Reward.

LOST—THE FINDER OF LADY'S OLD fashioned gold watch return to 700 W. FIRST ST. and receive reward.

LOST, FOUND, STRAYED—
And Stolen.

LOST—SAMPLE CASE, RETURN TO RUBBEN PARSONS, 224 W. 1st st. Reward.

MINING—

COPPER, COPPER, COPPER.
The McKinley Mining aand Development Co. owns 2 groups of copper claims near Prescott, Arizona; one ledge is nearly sixty feet wide, with good values. The original locator and president of the company has just returned from the mines after installing equipment and starting full crew of men to work; there is yet 15,000 shares to be placed at 20c, when the price will be advanced. Call at our office and see ore, reports, etc. This is an honest deal.
M'KINLEY INVESTMENT CO.,
205 Mason Bldg., 4th and Broadway.

OKELL CORE DRILL—
WILL BORE AND EXTRACT 4-INCH CORES 2¼ FEET PER HOUR IN GRANITE. CHEAPEST AND QUICKEST METHOD OF TESTING YOUR PROPERTY. OUR PRICE IS 90 CHEAP, COMPARED TO DIAMOND DRILLS. SEE SAMPLES AND ACTUAL DEMONTRATION BY CALLING. GEO. E. OKELL, PATENTEE, 256 S. Los ANGELES ST.

SAFEST GOLD PROPOSITION PRESENTable today, 3 to 17 ft. vein; average $100; lowest thorough sampling, $41.25; highest, $96.60; no triflers, agents nor tenderfeet; will pay all expenses for any kind of competent examination; $6500 for 2-3 interest; will pay from grass roots without mill; mile from railroad; surrounded by ten paying mines; must sell at once for cash. Address C, box 123, TIMES OFFICE.

A TWO CENT STAMP.
Will bring prospectus of company operating in Johnnie, Nevada, selling non-assessable stock below 1 cent per share, minimum investment $30. Send today. Make checks or postal orders payable to STEPHENS JOHNNIE GOULD MINING CO., 303 Lankershim Bldg., Los Angeles.

A MINE FOREMAN, WITH 25 YEARS' EXperience in successful underground and surface management, wants a place; can give first-class references. Address E, box 22, TIMES OFFICE.

WANTED — GROUP OF GOOD GOLD MINing claims to incorporate company; must be in Nevada. Address MINER, Broxburn Hotel, Reno.

MINING MEN HEADQUARTERS—ALL THE mining papers on file. SEASHORE REALTY CO., 247 E. First st., Long Beach, Cal.

PROSPECTORS MAKE ASSAYS IN FIELD. PROSPECTORS' SUPPLY CO., 409 N. Main.

IRVING & CO., GOLD REFINERS AND Assayers, cash for bullion. 128 N. MAIN ST.

PHYSICIANS—
With Offices and Hours.

DR. CARTER'S MONTHLY REGULATOR is the only remedy that never fails to relieve the most obstinate monthly irregularities in a few hours. It will not injure the most delicate woman, and is
POSITIVELY GUARANTEED
in every case. Ladies are cordially invited to call and consult free of charge, a regular graduate physician of 15 years' experience in treatment of monthly irregularities, sterility, change of life, cancer and all diseases peculiar to women, by improved methods, without resorting to painful and dangerous operations. PAINLESS CHILDBIRTH assured. Ladies wishing to remain under the doctor's personal care will be received in their private home, supplied with trained nurses and every convenience for the safety and comfort of patients. All who have been unsuccessfully treated by other physicians are specially invited to call or write. Consultation free and strictly confidential.
Hours 9 a.m. to 4 p.m. Sundays 10 to 12 a.m.
DR. AND MRS. CARTER,
204 Mercantile Place, over 443 S. Spring st.
Home 'Phone 2038. Main 4876.

DR. WILLIS, SPECIALIST FOR WOMEN. Registered under California laws, 22 years in Los Angeles; graduated female assistant; satisfaction guaranteed in all women's diseases and complications from whatever cause. Strictly first-class sanitarium with trained graduated nurses. Fee $2 and up, payable when patient is satisfied that my treatment will be successful. Consultation free of charge. Hours 9 to 4. Call Home 'Phone A4169 for appointment outside of office hours, day or night. Room 316 N. BROADWAY.

DR. HOWARD, WOMEN'S SPECIALIST 15 female troubles, irregularities, and all diseases peculiar to women, by improved painless methods; cure guaranteed or no charge, fee $10; consultation free; 17 years' successful experience. Ladies who have not been cured by treatment elsewhere please call and success assured. No drugs nor painful operations. Hours 10-4, 321 S. FIGUEROA, nr. 4th.

SPECIALIST FOR MEN SINCE 1876. ALL nervous, skin, blood, rectal, private and chronic diseases of both sexes, stricture, urinary troubles and catarrh cured. Consultation free. Rupture cured without the knife. 220 W. THIRD ST. Take Angels' Flight car.

MAN OR WOMAN THAT HAS CATARRH to go to at Central Drug Store, 132 S. Broadway, Chamber of Commerce Bldg. I positively guarantee to cure any case for $1. Can be sent by mail. J. BRADFORD, proprietor.

DR. SOMERS, SPECIALIST DISEASES AND irregularities of women, nervous and chronic diseases of either sex; 24 years' practice. 213-214 CURRIER BLDG., 215 W. Third st., between Spring and Broadway. Home 5185.

LONG AND SUCCESSFUL PRACTICE, EXperience, competent ladies' specialist, strictly reliable, cases guaranteed. MRS. WOODS, Hotel Salsbury, 341½ S. Spring, rooms 4 and 5.

DR. E. E. EADS, SPECIALIST IN FEMALE diseases and irregularities, specific bloom poison in every form permanently cured. 254 S. BROADWAY. 'Phone Home 4189.

K. FOSTER CAPPOCK, DOCTOR OF SUGgestive therapeutics; Foster Apartments, 1635 W. SEVENTH ST. Office hours 10-12, 1-3.

JULIEN MACRAE, ELECTRICIAN, MENtal and nervous diseases. 1030 S. HOPE ST. Home F4004.

DRS. DAVIS & WILSON, CHRONIC DISeases by Neuro-Ophthalmology. (Douglas) 162 W. 16th, cor. Hill. Broadway 3714.

DR. RAMAGE, VETERINARIAN, HORSES, dogs. ALEXANDRIA STABLES. Tel. Main 20. Home 4816.

DR. PRITCHARD, RECTAL, FEMALE AND chronic diseases. 453½ S. SPRING.

WOMAN SPECIALIST FOR WOMEN—DR. KATE BRITZ, 212 S. Broadway.

PATENTS—
And Patent Agents.

THE PATENT OFFICE BEING LOCATED at Washington, you save Time and Money and get Results if I act as your Patent Attorney. Free Booklet. GEO. R. HAMLIN, Patent Lawyer, Inventive Age Bldg., Wash., D. C.

PATENT AND TRADEMARK SOLICITING and litigation, TOWNSEND, LYON, HACKLEY & KNIGHT, 204 Mercantile Trust Bldg., 207 S. Broadway. Home A8191, Main 9179.

STRONG PATENTS OBTAINED, MERRILL'S PATENT OFFICE, 502 Mason Bldg. Fourth and Broadway.

G. E. HARPHAM GETS PATENTS, INVENtions financed; patent litigation; 22 years' experience. 411 S. Main. Suite 424. Home A4328.

PIONEER PATENT AGENCY—HAZARD & STRAUSE, 529 Citizens' Bank Bldg., Third and Main sts. PATENT BOOK FREE.

JAMES R. ROGERS, EX-EXAMINER U. S. Patent Office, Patents. 428 Byrne Blk., L. A.

ATTORNEYS—
And Counselors at Law.

PENSIONS—NEW LAW. ALL OVER 62 years entitled to $12; 70, to $15; 75 to $20; special attention given to claims of widows and soldiers of the war with Spain. Apply to N. T. KIRK, notary, 201 Temple st., opposite Court House. North.

LOS ANGELES LAW AND COLLECTION Company; no fee without success; consultation free; estates settled; damage suits, marriage laws, lien, etc; attorney and notary. 510 GRANT BLOCK, cor. 4th and Broadway.

A. K. HANCOCK, ATTORNEY AT LAW, room 200 Thorpe Bldg., 122 N. Broadway; general practice in all courts. Home A1654.

MIDDLECOFF, WALTER W.—ATTORNEY-at-law. Entrance room 217 Herman W. Hellman Bldg. 'Phone A3874.

MUSICAL INSTRUCTION—

BANJO, MANDOLIN, GUITAR. A. V. Holmes thorough and up to date methods, beginners, advanced and tourists solicited, 328 BLANCHARD BLDG. Home phone Ex. 82. Residence F2355. Open evenings.

THE LYRIC, A STRICTLY HIGH GRADE school for music; all branches taught. Instruments for rent and for sale. LUELLA M. M'CUNE, Principal, 731 S. Olive st. Phone F6754, Broadway 2905.

MISS JESSIE J. RITCHIE,
Teacher of music and accompanist,
1618 Girard st. Home E2980.

MACHINERY—
And Mechanical Arts.

PIONEER BOILER AND MACHINE WORKS. Boilers, steel tanks and trusses; boiler repairs; have a number of good second-hand boilers, engines, steam hoists, traction engines, etc. PALMETTO AND CAROLINO ST.

THE CHICAGO PATTERN SHOP, 1003 N. Alameda st., F. and C. B. SANDHAM, solicits pattern work of every description. 'PHONE A5776.

GOVERNMENT LANDS—
And Land Scrip.

WE CAN LOCATE YOU ON 160 ACRES OF fine agricultural land for $160; colony of high-class American people now forming. MOJAVE RIVER LAND AND WATER CO., 621 Chamber of Commerce Bldg.

Hunyadi János
Best Natural Laxative Mineral Water
A prompt remedy for biliousness and stomach troubles. Half a glass on arising
FOR CONSTIPATION

Ocean Steamships

AMERICAN LINE.
Plymouth—Cherbourg—Southampton.

St. Louis	Feb. 22	New York
Philadelphia	Mar. 2	St. Louis
Philadelphia—Queenstown—Liverpool.		
Merion	Feb. 26	Noordland
Haverford	Mar. 9	Friesland

ATLANTIC TRANSPORT LINE.
NEW YORK—LONDON DIRECT.

Minnetonka	Feb. 22	Minnehaha
Minneapolis	Mar. 9	Mesaba

RED STAR LINE.
NEW YORK—AN

THE CITY IN BRIEF

NEWS AND BUSINESS.

Lottery Raided.

Quon Quoy and Henry Gobson were arrested at No. 135 Marchessault street last night on the charge of violating the lottery ordinance.

New Hampshire Beans.

The New Hampshire Society will meet Tuesday evening at 1194 South Spring street. A New England baked-bean supper is in preparation, to be served from 6:30 to 8.

Reported Severely Injured.

Mrs. E. J. Cartman, who fell off a car Thursday evening at Washington street and Park Grove avenue, is reprted severely injured. She resides at No. 1219 Park Grove avenue.

Young Negro Ambitious.

Irvin Brown of No. 570 Mission Road was taken into custody last night for running away from home. The little negro said that home life has no attractions for him and that he would rather see more of the world.

Blue Ribbon Meeting.

Francis Murphy will speak on "Rest" at his gospel temperance meeting in Blanchard Hall on Sunday evening. R. G. Doyle will preside and the special solo numbers will be by Miss Annie Row and Miss Jessie York.

Painting Kettles Charged.

Half a dozen gypsies with unpronounceable names will be tried for obtaining money under false pretenses, next week, in the Police Court. Under the pretense of mending copper kettles, it is charged, these wanderers paint the metal with a copper-colored preparation and then charge a heavy fee for the pretended new metal.

Hit by Car Stop.

D. K. Moon of No. 1115½ South Hill street was struck by the step of car No. 575 of the Inter-Urban Westlake Park line at Eighth and Mallard streets last night and was thrown to the ground with great violence. At the Receiving Hospital it was found that he had sustained a deep wound in his left leg and severe shock.

Died in Arizona.

Fred L. Osmer, son of Walter A. Osmer of this city, died at Phoenix, Ariz., February 9, and the funeral will be held at the funeral parlors of Peck & Chase, this city, at 2 o'clock this afternoon. The services will be conducted by Rev. Mr. Idleman, curate of St. Paul's, and by an escort of Los Angeles Commandery. The deceased was a resident of Logansport, Ind.

Graduates Organize.

The University of Illinois Association was organized at Levy's Café last evening. Fifty former students of the university, now living or visiting in California, were present. The following officers were elected: Charles A. Elder, president; Norman F. March and Arthur E. Paine, deans; R. F. Morse, secretary. An interesting programme of toasts was given, with N. F. Marsh, of the class of '97, as toast-master.

Manhole Blown Up.

Explosion of what is supposed to have been sewer gas in a manhole at First street and Broadway at 6 o'clock last evening blew the cover into the air and nearly blew up a boy along with it. The explosion set fire to the insulation of the electric wires in the conduit and for a short time the crowds on the way home were startled by a great column of black smoke ascending, apparently from the bare street.

BREVITIES.

The exceptional statement of the Mutual Benefit Life Insurance Company of Newark, N. J., Walter H. Fisher, general agent, which appeared in yesterday morning's Times, shows assets amounting to $105,589,918.15, and surplus on market value basis, $7,776,259.70. The total amount paid policy holders during the year was $10,372,161.59. Among the increases in 1906 over 1905, are assets par value $7,764,668.09, and surplus par value $719,451.46. Total receipts from policy holders in 1906, $15,706,914.69; total paid to and invested for policy holders in 1906, $12,496,825.68; excess of income from investments over expenses and taxes in 1906, $1,700,236.86.

Here are a few special prices for Saturday, at Newmarket, 522 So. Broadway: Rib steak, 3 lbs. for 25c, boiling beef 5 cents per lb.; pot roasts, 6c, 8c and 10c per lb.; shoulders young lamb, 9 cents per lb.; gilt edge corned beef, 5c per lb. Plenty of young lamb, veal, pork, etc., for everybody.

J. W. Frey has moved his stock of mantels, grates, tiles and andirons to his warerooms, cor. Los Angeles and Twelfth streets, where can be seen the largest assortment of black and brass fireplace trimmings to be found in the United States. Lowest prices.

The Uncle Sam Relief Corps will give a Lincoln's evening at Memorial Hall, Soldiers' Home, Monday evening at 7 o'clock. Also a Colonial dinner, February 21, at Odd Fellows' Hall, 220½ S. Main. Supper from 5 to 8; dancing 9 to 12. Ladies in Colonial dress, admission 25c. Friends invited.

You can get best of meats cheaper at Newmarket, 522 So. Broadway, than at any place in the city. Why? Because we sell strictly for cash. We do not deliver. We lose no bad bills, and save a great expense. You get the benefit. Newmarket, 522-24 South Broadway.

Newly framed pictures at one-half price or even less, to close out our stock. Every picture, every piece of moulding must go, as we are retiring from business. The McClellan-Kanst Co., 111 Winston street, Below Main, bet. 4th and 5th.

If you wish first-class meats, and save money come to the Newmarket, we treat you fine, give you polite service, good weight, a square deal. Newmarket, 522-24 So. Broadway.

To Real Estate Agents—I desire to make arrangements to exchange high-class Nebraska farm lands for lots and acre tracts. Signed, Getter & Raymond, 1422 Toberman.

First Congregational Church, Hope near Ninth street. Sunday evening, Dr. Horace Day, pastor, gives steroptican sermon-lecture on Japan. Come!

Growing children need special care in shoe fitting. The Cummings Store, Broadway and Fourth, give them unusual attention.

Valentine German by Miss Corella's Saturday morning. Children's dancing school, Cumnock Hall. Tel. H1129. Visitors' day.

Drs. Hayden, osteopathic physicians, removed to 616 Temple Auditorium.

Plenty of fresh-killed chickens at the Newmarket, 522 So. Broadway.

Corsets to order. Suffern, 212 S. B'dway.

Furs. D. Bonoff, furrier, 212 S. B'dway.

Florsheim men's shoes, 311 S. Spring.

Children's shoe store, 209 S. B'dway. Free car today to Florence Heights.

Ladies' $2.50 shoes, 402 S. B'dway.

Inglewood Park Cemetery.

The largest and most beautiful on the Pacific Coast. Thirty minutes' ride from 2nd and Spring sts., on Los Angeles and Redondo Electric Railway. The Association also maintains an automobile for the convenience of its patrons. Office, 214 Mercantile Place. Tel. 12265 or the Supt., on the grounds. Capt. Loomis. Tel. A9692, day or night.

Brosee Bros. Co., Undertakers.

525 S. Figueroa. Private ambulance. Lady embalmer. Tel. M. 243. H. 2267.

Orr & Edwards Co., Funeral Directors,

Have moved to their new building, N.E. corner 10th and Flower. Both phones 6. Lady assistant. Private ambulance.

Robert L. Garrett & Co., Undertakers.

Lady attendant. 1237 S. Flower. Ambulance.

Pierce Bros. & Co., Undertakers.

519 S. Flower. Tel. M. 1827. Lady attendant.

Los Angeles Transfer Co., 751-3 S. Spring.

Phones, Main 49 or 249. Home Ex. 249. Will send messenger to your residence for checks and deliver baggage without extra charge.

Peck & Chase Co., Undertakers.

423 S. Hill. Both 'phones 61. Lady attendant.

Connell, Unterkircher, Crawford

Undertaking Co., 1051 South Grand avenue. 'Phones 6512, Main 5233. Lady attendant.

Salt Lake Transfer Co., 217-19 East

First st., will check baggage at your residence to any point. Both 'phones Ex. 731.

MENTHOL Cough Syrup. Best for irritating throat coughs. All Sun Drug Stores.

Collars 1c, Shirts 8c, Cuffs 3c.

Men's Wardrobe Laundry, 709 S. Spring.

BEECHAM'S Cold Cure, guaranteed cure in 24 hours. Sun Drug Co., eight stores.

NO FUNDS FOR PLUGS.

Water Board's Reply to Merchants' Association Suggestion to Put Six in a Block.

"No funds" is the way the Board of Water Commissioners of Los Angeles replies to the suggestion from the Merchants' and Manufacturers' Association that the number of water plugs on the streets in congested districts be increased to six in a block. The association had also urged that the present fire plugs be enlarged from 2½ inches to 4 inches.

The board replied that it would require about $25,000 to accomplish what was desired and that as the appropriation for the department was hardly sufficient to cover fixed expenses, it was impossible to take up the matter. The suggestion was added that the expense of this alteration, which is acknowledged to be desirable, should be met by the general tax levy, and that the department should not be required to meet such expense out of its appropriations.

LARGE DEAL ON SEVENTH.

Lot Between Hill and Olive Sold for Nearly Three Thousand Dollars a Front Foot.

W. B. Merwin & Co. have sold for C. M. Johnson to a local syndicate a lot, 46x132 feet to a 20-foot alley, on the south side of Seventh street between Hill and Olive, for $135,000. The improvements are nominal, and price over $2900 a foot.

Waktor & Harris have closed a deal whereby F. A. Kelly conveys to W. B. Thompson fifty-five vacant lots lying between Stephenson and Venice avenues and along Camulos and Marietta streets, for $25,000.

UNDELIVERED TELEGRAMS.

There are undelivered telegrams at the office of the Western Union for A. Patterson, O. Tuscane, Miss Mollie Christopher, Mrs. A. C. Butt, A. Miller, Clark, Mrs. Sanford, H. M. Jamerson, Mrs. P. Pitman, Mrs. L. Parker, R. C. Bryant, R. Lowell, W. L. Williams, George Emery, H. M. Hubbs, B. S. Wayatt, A. Caldera, G. A. Durston, C. S. Leslie, D. B. Eastman, B. F. McKesson, John E. Berton, Swedish Publishing Company, Mrs. A. W. Reeves, J. I. Drahan, C. D. Longwell, W. A. Kerding, H. A. Richardson, Maud S. Benning, John Donnellan, R. Wolff, Mrs. A. W. Strong, Grover Legrange, Harry E. Lee, J. A. Lasson, and H. T. Bone.

There are undelivered telegrams at the office of the Postal Telegraph Company for Bert Adams, John Boyd, Miss Matie Clark, F. C. Cooley, Roy Drew, R. W. Evans, Willard Gardner, Mrs. A. Howard, George N. Herbest, L. Lindsay, A. Miller, John R. Patten, John A. Roberts, J. N. Sears, Mrs. L. C. Van Winkle, Fred Voolker, Westra & Green, and Charles C. Welsh.

WHISKY AND INDIANS.

Albert Lancaster, a ranchman of San Diego county, was on trial yesterday in the United States District Court before Judge Wellborn on a charge of selling or giving wine to Indians of the Pala Reservation. It was alleged that Lancaster had been accustomed to giving liquor to the Indians, but testimony was introduced by the defense to show that he had always sustained a good record, and that the charge was brought against him through animus of some of the Indians.

VITAL RECORD {BIRTHS. DEATHS. MARRIAGES.

Births.

LAMB. To the wife of C. S. Lamb, No. 1236 Valencia street, a son.
BRADFORD. February 15, to the wife of W. S. Bradford, Carr avenue, a son.
MILLER. To the wife of Charles M. Miller, February 14, 1907, a son.

Deaths.

SMITH. At his late residence, No. 1160 West Thirty-eighth street, this city, February 14, 1907, Louis O. Smith, aged 73 years, husband of Mary J. Smith and father of Frank G. Smith of Proenix, Ariz.; Judge Edwin T. Smith of Jackson, Minn.; Mrs. Edith May Clark and Mrs. Georgia Louise Crandall of this city, Mrs. Nellie Morrell of Charlotte, Mich., and Mrs. Susie Teck of Long Beach, Cal. Funeral from late residence, Sunday, February 17, at 2:30 p.m., private. Interment at Rosedale Cemetery, under the auspices of Stanton Post, G.A.R.

WOOD. At his late residence, No. 1815 New England street, February 15, 1907, Rev. Milton B. Wood, aged 66 years. Remains at Orr & Edwards Co., Tenth and Flower streets. Funeral notice tomorrow.

JOHANNSEN. February 11, Gottlieb F. Johannsen, aged 74 years. Friends are invited to attend the funeral at 2 o'clock, Sunday, from the chapel of Riedeman & Meyer, No. 1430 South Main. Interment, Rosedale Cemetery.

CRAWFORD. In this city, February 13, 1907, at No. 842 East Thirty-first street, Miss Annie E. Crawford. Funeral will be held at Brosee Brothers, No. 855 Figueroa, Sunday, 1 p.m. Interment, Rosedale Cemetery. Friends invited.

MOFFAT. In Los Angeles, Lottie Rayner Moffat, aged 36 years. Funeral services at Sutch's undertaking parlors, No. 842 Figueroa street, at 10 o'clock Saturday morning. Friends invited.

HILLS. William Hills. Funeral today, 2:30 p.m., from late residence, No. 1746 West Twenty-third street.

OSMER. At Phoenix, Ariz., February 9, Fred L. Osmer, formerly of Logansport, Ind. The funeral services will be held from Peck & Chase Co.'s parlors, No. 423 South Hill street, February 16, at 2 p.m., under the auspices of Los Angeles Commandery. Rev. Lawrence McK. Idleman of St. Paul's conducting the service. Interment at Rosedale Cemetery.

STRAUBE. At residence, No. 1417 West Twelfth street, Louisa, beloved wife of William B. Straube, and dearly beloved daughter of John and Eliza Sturm, sister of Herman and Joseph Sturm, Mrs. A. Liudenschmidt and Mrs. R. H. Ferguson, aged 30 years 5 months. Funeral from parlors of Connell-Unterkircher-Crawford Co., No. 1051 South Grand avenue, Sunday, February 17, at 2:30 p.m.

JONES. February 13, Jeannette Q. Jones, aged 55 years. Shipment today by Cunningham & O'Connor, No. 1021 South Grand avenue. Interment, Anaconda, Mont.

MOFFAT. In this city, Mrs. Lottie R. Moffat, aged 36 years. Funeral services at 10 o'clock at Sutch's funeral chapel, No. 842 Figueroa street. Interment, Chicago, Ill.

LEE. At No. 344 Orange street, February 14, John Walter Lee, aged 46 years. Remains at Sutch's funeral chapel. Interment, Iowa City, Iowa.

MARLIN. In this city, James F. Marlin, aged 6 years. Remains at Sutch's funeral chapel. Funeral private.

NIMMER. February 15, at 7:45 p.m., E. H. Nimmer, beloved husband of Martha and father of Merle Nimmer. Deceased also leaves a mother and brother, Charles J. Nimmer. Funeral will be held at No. 713 South Hill street, Sunday, the 17th of February, at 2 p.m. Friends are invited.

Marriages.

SHOULTERS-BRYANT. James M. Shoulters, aged 24, a native of Indiana, and Ruth G. Bryant, aged 18, a native of Indiana; both residents of Los Angeles.

MOORE-FLETCHER. Theodore F. Moore, aged 25, a native of Arkansas, and Lucille E. Fletcher, aged 22, a native of Colorado; both residents of Los Angeles.

SHERMAN-GORCISTER. Jacob Sherman, aged 25, a native of Russia, and Fanny Gorchister, aged 22, a native of New York; both residents of Los Angeles.

UTTER-FOSTER. George W. Utter, aged 27, a native of Kansas, and Alma Foster, aged 26, a native of Kansas; both residents of Los Angeles.

BRODDOCK-MORRISON. Fred B. Broddock, aged 25, a native of Michigan, and Jean B. Morrison, aged 21, a native of Wisconsin; both residents of Pasadena.

Funeral Notice.

The funeral of Brother Henry F. Horn will be conducted by Golden State Lodge, No. 358, F. & A. M., on Saturday afternoon, February 16, 1907, at 2 o'clock sharp. Meet at lodgeroom, Union avenue and Twenty-third street. All Master Masons are requested to be present. Interment at Evergreen Cemetery. By order of

GEO. W. TEDFORD, Master.

Card of Thanks.

We wish to thank our friends and acquaintances for all the kindness and sympathy shown my daughter and our sister.

MR. R. W. DEDERING.
AL. C. DEDERING.
MR. AND MRS. M'MULLEN.

Linotype Composition.

News and job type set any measure, any face, proof-read, corrected and delivered. Machine composition for weekly or monthly publications a specialty. The Times Linotype School, 'Phone Press 1. College and San Fernando streets.

Our Optical Department

is equipped with the best facilities for successfully testing the eyes, and furnishing glasses. Examination costs you nothing—the glasses very little.

Geneva Watch & Optical Co.
305 South Broadway

The Reliable Store
Pure Native Wines for Home Use
Sherry or Port
Wine 75c and Up Per Gallon
SO. CALIFORNIA WINE CO.
Phones: Ex. 16 : Main 332
518 So. Main St.
744 So. Spring St.

SIEGEL'S—For Women's and Children's Wear
Meyer Siegel & Co.
251-255 SOUTH BROADWAY

Babies' Wear

Stunning frocks for the little ladies are on display in wide range of washable fabrics, and still larger in the assortments of styles. For the dear little ones of 6 months to 2 years, dresses in Empire style of fine long cloth or batiste, elaborated with dainty embroidery and fine laces; priced from $1.50, $1.75, $2.00 to $5.00 up.

French waist dresses, lavishly trimmed, for girls of 3 to 10 years; priced $2.00, $2.50, $3.00 to $8.50 up.

HATS AND BONNETS.

Misses' hats, in newest straw of individual modes and exclusive trim, also in French lingerie, priced from $3.50, $5.00 to $15.00 up.

Children's straw hats in several new modes at $1.50, $2.00, $2.50 to $5.00 up.

Washable sailors and sun bonnets, priced from 50c, 75c to $1.50 up.

Babies' skull caps in lawn or silks, with ruching and ribbon trimmed, at 50c, 75c and $1.00 up.

SIEGEL'S—For Women's and Children's Wear

Souvenirs

Water Colors

of poppies, poinsettias, peppers and landscapes. Post cards 25c doz. View books 25c. Tourists made welcome in our art gallery.

Sanborn, Vail & Co.
357 South Broadway

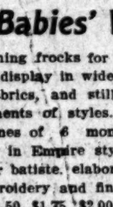

BEST TOILET PARLORS

We have the largest and best equipped hair store and toilet parlors in the southwest. Our specialties are Marcel Waving, Shampooing, Hair Dressing, Manicuring and Face and Scalp Treatments. Let us serve you.

Weaver-Jackson Company
443 South Broadway

Purity, quality, exquisite flavor, and dainty service distinguish the delightful drinks served at the Big White Onyx Fountain.

BOSWELL & NOYES,
Third and Broadway.

FOR A SHAMPOO

that is quick, thorough and satisfactory, come here. Hair dyed by sun or hot air. Best work in city, 50c.

Bennett Toilet Parlors
N. E. Cor. Fifth and Spring

Kayser Silk Gloves

Short silk gloves in black, white and colors; double finger tips—50c, 75c, $1.00, $1.50.

THE DAYLIGHT STORE
Jacoby Bros.
231-233-235 South Broadway.
BOTH PHONES 132.

SPECIAL EARLY SEASON SALE
Spring and Summer Knit Wear FOR WOMEN AND MEN

MEN'S UNDERWEAR

50c BALBRIGGAN SHIRTS AND DRAWERS. Ecru, pink, blue and white comber Egyptian Maco yarn; all regular 50c quality. Special 39c

65c FINE BALBRIGGAN, THREE WEIGHTS. Made in ecru or fancy balbriggan and fine rib; all-the-year-round weight; also light weight merino 50c

LIGHT WEIGHT MERINO AND BALBRIGGAN 75c. Just the right weight; shirts made with pearl buttons, heavy facing; drawers have covered seams and French back; all sizes, 34 to 48. Garment 75c

$1.50 GAUZE WEIGHT WOOL $1.25. Fine two-thread, light weight natural wool; Winstead make; a superior $1.50 garment $1.25

FANCY LISLES $1.50. Mercerized fancy French lisle thread garments; full cut and excelent tailored finish; come in blues, grays, etc.; all sizes. A garment $1.50

YPSILANTI UNION SUITS $2.50. Fine soft, light weight merino, very elastic and form fitting; a high grade garment for particular people. Suit $2.50

WOMEN'S UNDERWEAR

12½c PURE WHITE SLEEVELESS VEST, swiss rib, narrow shoulder, tape trimming 8½c

15c RICHELIEU RIB, fancy crocheted yoke front and back; our regular 15c quality 12½c

25c HIGH NECK, LONG SLEEVELESS VESTS, pure white, fine jersey rib; well made and all sizes; have slight imperfections 15c

25c PURE WHITE SWISS RIB, torchon yoke, sleeveless; extra quality 19c

35c THREE STYLES SWISS RIB, sleeveless; splendidly trimmed. Special 25c

50c PURE WHITE MERCERIZED LISLE, fancy crochet yoke and shoulders; silk taped 39c

75c IMPORTED LISLE VESTS, hand-crochet in beautiful new designs; all silk taped. Special 50c

UNION SUITS

Extra quality, low neck, sleeveless and short sleeves, cuff knees; these are pure white, elastic, jersey rib; all sizes. Suit 50c

75c low neck, sleeveless, umbrella style; fine jersey rib; bleached Cluny; lace trimmed 69c

Trimmings

300 pieces silk trimmings, including sian. braids and bands, all-over trimming and embroidered flouncings and pretty combinations to select from and all of them suitable for trimming spring suits, waists, dresses, etc.; values to $1.50 yd.; special ..... 50c Veiling

Silk Tuxedo net face veilings, in dots, meshes, some with large dots, others with small and velvet dots, others in neat figures. These come in most wanted colors, such as magpie, tan, navy, brown, white and black. Values to 50c yd.; special, yd. .....

Corsets

Final clearance of our entire stock of Kabo, W. B. and other makes; all the latest models to find your right style and size. Values to $5.00; special, pair $1.25

Percale

We are offering every yard of our entire stock of percales, the very finest quality that sells regularly at 15c yd.; special, yd. .....

Dollar Waist

Best waists you ever saw at $1. Some regular $1.50 qualities.

black with neat figures. Your last, no phone orders received .....

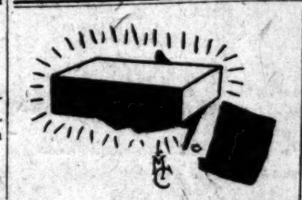

"All hain't gold as is estimated as sich in the gol-darned mining prospectuses," said Hiram Hardscrabble. Many a sale is only a sell. But it's a boomerang. He who holds the sale loses much more than he who is left "holding the bag." For the public soon loses confidence in such sales. This

February Clearance Sale

is our semi-annual effort at reduction of stock and is a sale that has the confidence of the public because no one has ever been given a gold brick at any of Brauer-Krohn sales. Therefore, you can come here and get your pick of our best $25, $28.50 or $30 Suitings made to measure for $24.00—or your choice of our best $27.50, $25 or $22.50 Suitings made to your measure for $19.00 and know that you are going to get just the same tailoring and just the same linings and just the same care and attention that you would receive if you paid the regular price. This tailoring establishment simply cannot afford to cut its standard of tailoring simply because it cuts its price standard two months in the year.

Brauer-Krohn
"Tailors to Men Who Know"
THREE STORES
130 S Spring St. 114½ S. Main St.
Fifth & Spring Sts.

VEHICLE REPAIRING, PAINTING, TRIMMING and NEW RUBBER TIRES quickly and properly taken care of at our factory, 900 Central ave. Phone us to call for your work. Moderate prices and reliable work characterize the ADVANCE WAY of doing business.

Advance Buggy Co.
Showroom 326 So. Los Angeles St.

Hoffman's
THE LARGEST Millinery HOUSE ON THE PACIFIC COAST
233½-235 S. SPRING ST. LOS ANGELES

An old and sad saying is "In the midst of life we are in death." But the newest and more cheerful saying is "In the midst of life we all go to

LEVY'S CAFE

and prolong our days by partaking of the good things served there.

FURNITURE

Our motto: The best goods for the least money. Watch for our special ads. Wednesdays and Sundays.

W. R. PIERCE FURNITURE CO.
203-205-207 North Spring St.

...BUY...
Electric Heating
Stock—Now 75c
F. H. JOHNSTON
326 Merchants Trust Bldg.
Sunset B'way 2701 Home A4899

Citizens' Corporation

offers an opportunity whereby small capitalists can invest in business property. Call for particulars.
522 BYRNE BLDG.

Close Margin Prices
Our Everlasting Song
Baker
TWO STORES
451 S. Broadway. 239 S. Spring St.

A NEST-EGG FOR YOU

75 acres solid to peach and apricots; 8-inch well; 45 inches water. Crop will pay the land clear in two years. Price $7000.

THE W. H. HEISS LAND CO.,
703 Union Trust Bldg., Los Angeles.

Victoria Park

A handsome residence park between Pico and 18th streets, on the West Adams Heights hill. Large Lots. Finest Improvements.

DAVID BARRY & CO., 323-329 Bradbury Building.

LADIES

$2.50, $4 and $5 shoes are selling for $2 a pair at the

SAMPLE SHOE SHOP

Permanently located 5th floor Merchants' Trust Bldg., 207 S. Broadway—Salesroom 503.

Just one glass of our famous 10-year-old Port at $1.00 gallon will be enough to demonstrate its excellence. Besides it complies with all the provisions of the Pure Food law.

GRUMBACH'S
Wholesale Wines and Liquors.
332 Central Ave.
Phones Main 2296. Home 8286.

Exclusive Agency
Globe-Wernicke Elastic Bookcase
California Furniture Co.,
Broadway, 619-645

Beautiful New 80-Page Catalog No. 4
Watches, Jewelry, Silverware, 700 illustrations and Gift suggestions. Sent free on request.
Brock & Faegans
Jewelers,
Broadway and 4th St., Los Angeles, Cal.

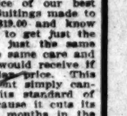

A Suit For a

Here are the most astounding suit values this season. H. & F. values, of course. No cutting for us, but there is for you. Buy as a for a mere song—it will tide you over the and be right in line for next season.

$12.

For Men's Suits Worth Up

Real swagger suits, they are, too. The patterns, excellent fabrics, stylishly tailored choose from.

$16.

For Men's Suits Worth Up

These suits are desidely high-class. wholesale tailors in America. and patterns. Skillfully tailored. All sizes.

Harris & Fra
LEADING CLOTH
337-341 South Spring

Lowman & Co.
131 SOUTH SPRING
Men's Fine
Wear, Sh

$1.50 GLASSES $1.50
TESTED FREE
DR. PICOU - - 342 SO. SPRING
NEXT HELLMAN BUILDING

BUCK'S RANGES
Are the Best. We are agents here
See these stoves now.
Henry Suyck

W. B. Blacks
DRY GOOD
SPRING AND THIR

Newest Back Co

By all means come in and get styles. See how little it really shaped hair adornments—
We have them ranging from 65c would practice economy are dire to the line displayed today a and $1.50 each.
For style and goodness of quality combs beat anything we've Shell or amber colors, nea some studded with pretty little
5c, 75c, $1.00, $1.25

Onyx Hose

Folks who always wear "Onyx" their former stocking woes, the knew "Onyx."
Think of the misfits, the "seco the imperfect dyes and all the o things are heir to—but never "Onyx
hose of fine cotton; black, split soles or all feet, pair 25c.
"Onyx" yarns, pla double he prs. for $1.
or silk lisles, medium or weights, pair 25c.
Fine cott soles, medi

Warm Weather Underw

lisle or white lisle Fine cotton
with low neck, sleeve- summer we
pair 50c. sleeves, ank

Handoo Spec

Our special for this that should find ma ers—it is a value seldom offered.

$13.5

This outfit includes splendid "Birkel C regular price $15, extra strings, ha and a COURSE MUSIC LESS price $13.50. dow.

Geo. J. Com
STEINWAY, CECILI
TOR DEA
345-347 S.

P. Taylor Tailor and
FOR Today---Stiff Bosom
$2.50, $2.00 and $1.50 ga
$1.00
23 South Broadway
Second Floor

Dubois & Davidson Furnitu
West Sixth Street. Between Spring a
"Just Over the Line from High Rents a
High Prices" "Nuff Sed"

Purses Vanity and Me
New Spring Li
The largest yet—with more style riety than ever before.
Sterling Silver, both engraved mesh and leather.
Cannot fail to please even the m

H. J. Whitley
DIAMOND MERCHA
345 S. Broadway

...DAY, FEBRUARY ...

...ial Section.
...SUNDAY MORNING 12 PAGES

Dollar Waist Sale

Best waists you ever saw, at $1. Some regular $2 qualities.

Trimmings Sale

...laces, silk trimmings, ...braids and bands, silk ...ging and embroidered ...ed pretty combinations. ...oon and all of them; ...ing spring suits, waists, ...values to $1.50 yd.; special, yd.

50c Veiling 15c

Tuxedo net face veilings, ...e, some with large and ...velvet dots, others in ...come in most wanted ...as magpie, tan, navy, brown ...and black. Values ... yd.; special, yd.

Corsets

Final cleaning ...ued and odd ... Kabo, W. B. ... sets. There are ... the lot so you ... to find your ... right style and ... figure in either ... or black; actual ... $5.00, some ... boned. Your ... day $1.25.

Percale ... pers

We are going ... every calico ... wrapper that ... than $1.00. ... 500 left. Rob... with neat figures. Your... no phone ... is received

...ract Crow...
...hoice $1

...SING OUT PRICES
...K. & E. cadet blouses; finest ...
...dras in white and ...
... laundered madras blouses, ...ached ...
...versal Brand" boys' outing ...ants
...and $1.75 Star Brand boys' ...as in colors, and white; ...ched
..."K. & E." boys' shirts— ...d waists

...am ...eather

...white lisle ...neck, sleeve... ...ic 50c.

...ll of fine cotton; soft soles or all ... pair 25c.

"Onyx" hose of fine maco yarns, plain or ribbed tops; double heel, toe and sole. 3 prs. for $1.00 or pair 35c.

...oles, medium or ... pair 25c.

Fine cottons, plain or split soles, medium or light, pr. 50c.

Underwear

Fine cotton union suits for summer wear; low neck, short sleeves, ankle length, each 50c.

B. Blackstone Co.
DRY GOODS
SPRING AND THIRD STS.

Newest Back Combs 65c

...all means come in and get posted on the late ...ides. See how little it really takes to secure the ...shaped hair adornments—you'll be agreeably ... have them ranging from 65c to $20.00. But those ...ld practice economy are directed to the line dis... the line displayed today at 65c, 75c, $1.00, ...d $1.50 each.

...style and goodness of quality these moderately ...ces beat anything we've seen for twice the ... Shell or amber colors, neatly mounted with ...e studded with pretty little stones

...c, 75c, $1.00, $1.25 and $1.50

Onyx Hose For Spring

...dies who always wear "Onyx" sometimes forget ...their former stocking woes, the trials they had be... knew "Onyx."

...ll of the misfits, the "seconds" the damaged ...imperfect dyes and all the other ills that other ...ries are heir to—but never "Onyx."

...andolin Special

Our special for this week is one that should find many purchasers—it is a value such as is seldom offered.

$13.50

This outfit includes one of the splendid "Birkel Co." Mandolins; regular price $15, a case, set of extra strings, half dozen picks and a COURSE OF FREE MUSIC LESSONS. Special price $13.50. See the window.

Geo. J. Birkel Company

STEINWAY, CECILIAN AND VICTOR DEALERS

345-347 S. Spring St.

For a ...

...ounding suit values you've ...alues, of course. No profit ... is for you. Buy an H. & ... ill tide you over the rest of ... or next season.

...its Worth Up to $...

...re are, too. The H. & F. ...rics, stylishly tailored. ...

...its Worth Up to $...

...ly high-class. Come from ...merica. Very fashionable ...y tailored. Perfect fitting ...

...s & Davidson Furniture Co.
...Sixth Street. Between Spring and Broadway
...Over the Line from High Rents and High Prices" "Nuff Sed"

...Fran...
...G CLOTHIE...
...th Spring St...
Men's Fine Cont... Wear, $15.00

...50
...EE
...16

$1.00 ... German-Amer... Wine Co. ...

Alfred Benjamin & Co.
High Grade Clothing
Sold Only by Us
JAMES SMITH
137-39 S. ...

D. Taylor Tailor and Haberdasher

FOR Today---Stiff Bosom Shirts---
$2.50, $2.00 and $1.50 garments
$1.00

...South Broadway ... Floor

New Taylor Building
Ladies' Tailoring 3rd Floor

Purses Vanity Bags and Mesh Bags

New Spring Line

The largest yet—with more style and greater variety than ever before.

Sterling Silver, both engraved and plain, silver mesh and leather.

Cannot fail to please even the most particular.

H. J. Whitley Co.
DIAMOND MERCHANTS
345 S. Broadway
Closed Saturday Evenings

Los Angeles Daily Times

California del Sur.
CITY AND COUNTRY.

...YEAR. SATURDAY. MORNING, FEBRUARY 16, 1907. On All News Stands, Trains and Streets. 5 CENTS

JURY OF NINE ON EXPLOSION.

Probing of the Cause to Be Begun Today.

Five Dead to Be Viewed, the Living to Talk.

The Victims in the Hospitals Slowly Gain.

A jury of nine men will begin this morning at 9 o'clock to investigate the cause of the explosion in Cressaty's restaurant, which has already resulted in five deaths, and may result in two more within a short time.

It is probable the jury will be composed of W. F. Ball, cigar dealer; P. Nordlinger, jeweler; Harry Dean, druggist; E. F. Butterworth, real estate dealer; H. Jevne, grocer; Warren Gillelen, banker; L. Christopher, restaurateur; Martin C. Neuner, publisher, and William Meek, baker. Two other names which may be used as substitutes for any of the above who cannot serve, are John Brink, restaurateur, and Rev. Will A. Knighten.

The jury, when impaneled, will at once view the five bodies, and relatives or friends of the victims may then proceed with their funeral arrangements.

The inquest will be conducted at Bresee Bros.' undertaking establishment on Figueroa street. It is the purpose of the Coroner to have present as many of the employes and guests of the wrecked restaurant as are able to appear. There will be twenty-seven of these, it is expected.

In addition to these witnesses, there will be present to testify members of the fire department, who have already made a full report to the Fire Commission: Capt. Auble of the police department; George C. Sutton of the Board of Fire Underwriers of the Pacific Coast; Dr. LeMoyne Wills, whose office is in the rear of the bank building; J. T. Loeb, Superintendent of Buildings Backus and the City Plumbing Inspector; Levi Rodman, one of the three men who were at the restaurant to locate the gas troubles, and G. R. Lewis, who installed a distillate stove in the place only the day before the explosion took place, and who may be able to throw light on general conditions there.

UNABLE TO APPEAR.

The two principal witnesses—those who could throw the most light on the subject of the explosion—will not appear. These are Harvey Holderman and Charles Blumenthal of the Los Angeles Gas and Electric Company. They are lying in the hospitals so severely injured that they cannot even make an expression on the subject.

While it is probable that most of the testimony will be corroborative and along the same lines, it is likely that the large number of witnesses to be examined will require more than one day.

So far as the known facts are concerned, the jury will likely be as able to form an opinion as to the actual causes of the explosion by the time it has finished with these thirty or more witnesses as it would by postponing the inquest.

That there will be a number of lawsuits growing out of the disaster seems certain. Cressaty, owner of the ruined restaurant, has engaged Kemp & Collier to act as his attorneys in a damage suit against the Los Angeles Gas and Electric Company. It is said that Miss Ray Calish has also engaged counsel to bring a damage suit against this company.

Dr. Lanterman has returned from his visit to Sacramento, and will be in charge of the inquest this morning.

VICTIMS SHOW IMPROVEMENT.

Ten of the explosion victims, who are in the various hospitals, will be unable to appear. There was little change reported last night in the condition of these patients. Happily, the change was for the better in each case.

One of the legs of Miss May Anderson, who is at the Pacific Hospital, was amputated above the knee yesterday morning. It is now believed she will recover.

Miss Anna Hooper, whose leg was amputated at the Emergency and General Hospital, rested well all day yesterday, and there was a marked improvement in her condition. Miss Emma Haggerty, also at this hospital, is in much better condition, and it is believed her lower limbs can be saved. Harry Warren and M. R. Marcillus, also patients there, were reported last night as improving in condition.

At the Clara Barton Hospital, Harvey Holderman, whose chances for recovery seemed slight, immediately after the amputation of his leg, rallied yesterday, and his case is considered hopeful. Charles Blumenthal and a Japanese boy, who are also at this hospital, both are resting well and showing improvement.

BLOWN CEILINGWARD.

Two more victims of the explosion came to light yesterday in Alfred Kelcy and Miss Maud Lee, actors who are doing a turn at a local theater this week. On the day of the explosion they entered the fatal restaurant, sat down at a table near the rear end, and were just beginning on the soup when the explosion came. Both were blown half way to the ceiling, and when they came back to the floor in a heap, they managed to scramble out of the restaurant through the blinding dust and falling scantlings, and make their way to the Orpheum dressing room.

Their injuries consisted mainly of scratches and bruises and neither was seriously hurt.

VICTIMS NEED AID.
CHANCE TO HELP THEM.

More than $400 was received by The Times yesterday for the aid of the victims of the gas explosion which on Wednesday forenoon completely wrecked the Rawson building on Second street, caused the death of five persons and injured two score of others, some of them so horribly that they will be cripples for the balance of their days. Before the campaign which has been inaugurated to give aid to these suffering ones is concluded it is hoped that the fund will amount to many times $400.

Not since the San Francisco disaster nearly a year ago, when Los Angeles people poured a flood of gold and whole trainloads of supplies into that stricken city, has there been an occasion for real charity which has the merit of this cause. Had the victims of the explosion been persons of even ordinary financial circumstances there would be abundant room for charity, but when it is remembered that almost without exception, all of the injured are persons who worked many weary hours each day, seven days in the week, and that their average weekly wages was not more than $10, it can be realized how little they have been able to lay aside for emergencies and how wholly unprepared they are to pay the heavy expenses which must follow their long confinement in the various hospitals.

The Times is simply acting as an agency for the receipt of such funds as may be contributed by a generous public. When the time comes for a proper distribution of the money thus collected, a plan will be adopted which will result in the money being placed where it will do the most good—a plan which will be wholly satisfactory to every person who contributes. If the plan is not satisfactory, any person who so desires can get his money back on application.

It makes no difference whether you contribute to The Times fund or to some other fund, so long as you contribute. Deny yourself some luxury for a day or a week and give what that luxury would cost to this fund and perhaps your contribution will enable some poor, suffering, permanently crippled man or woman to again take heart.

Following is the list of those who have contributed to the fund through The Times. The names of others will be published from day to day:

F. DeWitt Smith, $10; C. J. Dixon, $5; C. H. Hawksford, $5; L. S. Read, $25; R. C. McCormick, $20; J. L. H. H., 50 cents; H. J. H., $1; C. H. Hulvel, $5; R. S. Crowder, $10; Hart Bros., Natick House and Rosslyn Hotel, $25; cash, $2; T. F. B., $2; J. C. Wilmon, $5; John Burns, $5; Mrs. Rosine Lang, $20; Mrs. J. Cody, $2; A. P. Tom, $5; Miss M. L. Feaster, 50 cents; cash, $5; George M. Tutton, $5; Bert Wayled, $1; Tait's Restaurant, $10; Mrs. B. Hayman $2; W. H. Holliday, $25; C. J. Fox, $20; Mrs. S. E. Maynard, $5; a friend, $2; cash, $2; cash, $1; Mrs. A. A. B., $1; cash, $1; Charles Wallace, $5; W. J. Elleford, $20; W. M. Welch, $1; Miss K. B., $1; S. Brandenstein, $1; S. W., $1; L., $5; Dr. Albert E. Finn, $5; Edwin Cawston, $25; Lucy E. Wheeler, $3; Earl P. Heisington, $5; E. A. Spalding, $5; T. A. Thompson, $10; C. O. Curry, $1; M. C. Nason, $5; E. F. Bojordies, $5; J. C. H. Ivins, $1; employes of J. R. Newberry Co., $49; cash, 50 cents; Robert Hale, $5; G. J. Etchelsare, $10; W. R. G., $1; A. Giesbrecht, Hillside Poultry Ranch, $2; L. F. Ayers, $1; Fred DeLancey, $10. Total, $415.50.

STATE LINE CUTS CAMPS.

FREE GOLD DISTRICT FOUND IN ECHO CANYON.

Big Rush Taking Place and Railroad Is Busy—Schwab and Lee in Struggle for Supremacy—Swedish Prospectors Made First Big Strike and Named Mine "Swan-Hilda."

Once more a wonderful gold strike has been made in the Funeral Mountains and already two towns have sprung up in a night, so to speak, each a rival to the other.

One is in Nevada, just across the line, and the other is in California, a stone's throw away.

One claims to have more gold in sight, the other claims to have more water. Both are on a par.

This new mining district is the Lee-Echo district in Echo Cañon, and is eight miles from Rose's Wells, a little station on the Las Vegas and Tonopah Railroad.

So great has become the rush into this district that yesterday General Traffic Manager Henry Tonopah Green rushed a station agent to the wells to care for the business which is now making this former water station one of the busiest along the entire line.

So urgent, in fact, was it for an agent to be at Rose's Wells that B. A. Benedict, agent at Beatty, was ordered to desert his post there and get to the wells on the jump. He made it in three.

TWO-STATE TOWN.

The first big strike was made in this district by a couple of Swedish prospectors, and they named their mine "Swan-Hilda." This mine is in Nevada and the town of Lee has grown up about it.

The next big strike was made recently by Hicks and Leavitt. This mine, known as the "Hicks-Leavitt," is on the California side of the line.

At the times of the strikes the prospectors didn't care a whoop what side of the line they were on. But Charles M. Schwab, through his agents, jumped into the district and bought up the adjoining claims to the Hicks-Leavitt.

Then it was discovered about that line. The same town couldn't be in two States at once, so they started a new one and called it Schwab, Cal. Now the prominent citizens of Schwab, Cal., and Lee, Nev., shake their fists at each other across the line when they catch a citizen of one town spitting in the other one.

Some wag has put up a sign: "Shinney on your own side and be damned."

Both sides have punctuated that sentence.

SURFACE GOLD SHOWS.

Meanwhile there is a rush on to this district from the Bullfrog district and from Las Vegas. The new camp is twenty-five miles south of Rhyolite and across the mountains and southeast of the Greenwater district.

The Lee-Echo district is said to be an exceedingly heavily mineralized district, fourteen miles long and about two miles wide. Nowhere else in Southern Nevada, it is said, is there such evidences of free gold on the surface as in this pin spot among the desolate mountains.

Outfits are going into the mountains every day by the score in this district, mostly by way of the railroad, and the district is as yet unthrottled by the domineering delegates of the Western Federation and I.W.W.

Within less than 100 feet ore is assaying in the Hicks-Leavitt mine as high as $660, while none of it runs less than $30 a ton.

Everything is wanted or needed at these camps and Los Angeles merchants could easily be first in the field in supplying these camps with everything wanted.

HIT BY FLYER.

In his haste to board a Santa Ana car at Watts station, late yesterday afternoon, A. H. Reed stepped in front of a Pacific Electric flyer bound for Long Beach and was seriously, if not fatally injured. Mrs. Reed, who was just behind her husband, barely escaped being struck. Mr. and Mrs. Reed are residents of Kansas City, but are spending the winter at Santa Ana.

Reed was put on board a car for Los Angeles and was taken to the Receiving Hospital. He sustained a broken scapula, injury to the spinal column and concussion of the brain. He is now in the California Hospital.

HUNTING MAN "ON UPPERS."

Trotter, Human Elevator, Comes to Town.

Not Going Around World With Chapman.

Month Here to Work for the Union Mission.

Big, broad-shouldered, blunt and cheery, Melvin E. Trotter hopped off the Santa Fé limited yesterday and greeted his brother, Will C. Trotter, superintendent of Union Rescue Mission.

"Mel," as he is familiarly called by his brother and those who know him well, is one of those frank, open-countenanced men who seem brothers the instant you swap glances with them, and this feeling of brotherhood has gone with him all over the United States.

Such a man could not be anything but plain—blunt, if you please—and to call things by their right names is as much a part of him as the huge dimple in his chin. He is Roosevelt-ian in figure, feature and directness of manner and speech. He grasps your hand as in a vise, the two frank eyes and the dimple smile at you, and you feel that, to you, he is "Mel" Trotter.

He is one of the three brothers, all

MELVIN E. TROTTER, worker among men, in striking pose.

of whom are mission workers, after having quaffed the dregs from the cup of wickedness, and now devote their lives to helping other men up out of the mire.

His face at once tells you that he is a speaker who commands attention and who has something to say, else he would not talk, and ample opportunity will be afforded the public to hear him during his stay of about a month in this city. His home is in Minneapolis.

BEEN "DOWN THE LINE."

"I've been down the whole line of sin," said Mr. Trotter last night, "and a miserable drunkard along with it all, but as soon as I got acquainted with Jesus Christ it was all gone. I have never had any taste for liquor or desire for sinful things since that day.

"I like to talk to men. I sometimes call a spade a spade, and put things to them straight, but they like that way themselves. I never see a man so low down that I cannot love him, for I know he has a soul and my message has been kindly received.

"Last year I traveled 26,000 miles, and in connection with my own work made many short seasons with Dr. Torrey, though I never worked regularly with him. Our methods are different, and when the time was ripe for my kind of work I have gone to different cities and worked with Dr. Torrey for a number of days at a time."

Trotter was asked about his proposed trip around the world with Dr. Chapman.

MUCH TO DO HERE.

"I gave that up," he said. "It would have been a great educator to me, for I have never been educated, but I felt that there was so much for me to do here at home that I feared to do anything that might seem like seeking my own pleasure. The world very soon knows what a man is in this kind of work for, and while I should have enjoyed a trip around the world, I might not have won so many souls for Christ as here at home, and that is what I am here for."

His first appearance will be in Temple Auditorium tomorrow afternoon at 3 o'clock, when he will address a meeting of men under the auspices of the Young Men's Christian Association. At 6:30 he will address an audience of 400 men who have received special invitations to meet at the First Methodist Church at that hour. In the evening Mr. Trotter will again speak from Dr. McIntyre's pulpit, and will continue each evening during the succeeding week. On the following Sunday, February 24, he will speak from Dr. Hugh K. Walker's pulpit in Immanuel Presbyterian Church, in the morning; will address a men's meeting in Temple Auditorium at 3 p.m., and speak in the First Congregational Church in the evening. Other services have not yet been outlined, but he will spend one Sunday in Pasadena, and is due in Atlanta, Ga., March 21.

His special work in this city is in the interest of Union Rescue Mission, of which his brother is superintendent, and the new building enterprise on Main street will no doubt take shape before he leaves.

WAGES WAR ON SLIMY POOLS.

HEALTH OFFICE ISSUES ORDER TO ABATE NUISANCE.

Bodies of Stagnant Water Are Proving Both Offensive and Menace to Health—Some Property Owners Say That Pumping and Filling Must Be Done at City's Expense.

Notice was served by the health office yesterday on several property owners on Pico Heights that slimy pools must be drained at once. The city is to have all bodies of stagnant water pumped out, and the pits disinfected.

The grading of several streets on Pico Heights has left some property north of Pico and west of Catalina streets below the street level and water has collected in large quantities. Some of the owners declare that the city must drain the pools because the street improvements have caused the nuisance.

The majority of those affected by the order, however, have determined to fill their lots to grade.

The campaign for the draining of all stagnant pools means that the lake at San Marino and Western avenues must be pumped out. There is a twenty-acre depression there and the owners say that the pumping and filling must be done at the city's expense.

Health Officer Powers stated last night that if it is necessary, he will appeal to the law in order to force property owners to do away with stagnant water.

"This matter is now in the hands of deputies of this office," said Dr. Powers, "who are practically working on their own initiative until reports are turned in. When the matter is laid before me I will act. Of course in many instances there is no trouble and the water is being drained and the holes filled."

Health statistics show that last year fifteen cases of diphtheria occurred in the vicinity of stagnant pools. Several of the cases proved fatal, and all were malignant.

The health authorities ask that either copperas or chloride of lime be put at once in offensive pools. Copperas should be dissolved in water before it is used as a disinfectant.

PUSH SENATORS DENOUNCED.

ANNEXATION BILL'S DEFEAT OFFICIALLY EXPLAINED.

Chairman Butler of Commission, Blames Certain Senators and Assemblymen and "Vicious Elements in Politics" for Killing Measure to Advance Interests of San Pedro.

Chairman S. A. Butler of the Consolidation Commission, who, with other members of the commission, went to Sacramento in behalf of the bill, promoting the consolidation of Los Angeles and San Pedro, returned yesterday, and spoke in plain terms of the causes of defeat of the bill at the hands of Senators Savage and Leavitt backed by the railroad interests.

In a statement issued by Mr. Butler, he tells of the progress of the bill to its doom, and places the blame for defeat with unsparing words where it belongs. He says:

"Senator McCartney and Assemblyman Hammon introduced in the Legislature a bill which provides that two or more cities can consolidate by a majority vote in each city. Senator McCartney's bill was referred to the Committee upon Municipal Corporations, of which Senator Savage is chairman. This committee reported the bill to the Senate with many obnoxious amendments, with a recommendation that it do not pass.

"Senators McCartney and Carter of Los Angeles endeavored to have the bill sent to the Committee on Judiciary, so that the Law Committee of the Consolidation Commission could explain the legal propositions involved. This was opposed by Senator Leavitt, who, we understand, fears the race track at Emeryville, in which he is interested, would suffer by the bill, and Leavitt was backed in this opposition by Senators Savage and Bell of Los Angeles county.

"In the Los Angeles county delegation credit is due to Senators Carter and McCartney and Assemblymen Case, Hammon and Pierce for their earnest support of our measure, and we find the following Senators and Assemblymen either violently fighting the measure or extremely apathetic regarding its disposition: Senators Savage and Bell, and Assemblymen Leeds, Thompson, Transue, Stanton and R. O. Bell.

"The frantic opposition of Senators Savage and Leavitt, the former claiming that the people of San Pedro do not care to be annexed, and at the same breath saying that he does not care if they all desire consolidation, he would oppose it, if aided and abetted by the one great interest that has so successfully dominated politics in California—irrespective of party, is sufficient to prevent the passage of any meritorious measure, notwithstanding the public demand.

"It is, indeed, strange that two Senators with this detrimental influence can thwart the will of practically all voters in our great city. Public sentiment was certainly represented when the bill was indorsed by the City Council of Los Angeles, the Mayor, Board of Supervisors, Chamber of Commerce and Merchants' and Manufacturers' Association, as well as all the voters—six to one—on the annexed strip, making it possible for a consolidation with San Pedro and Wilmington.

"It should also be emphasized that over one-half of the registered voters of San Pedro have signed the petition asking that an election be called to determine the consolidation question.

"The responsibility for the holding up of the bill should be placed where it belongs, viz: upon Senators Savage and Leavitt, and vicious elements in politics."

DIED UNATTENDED.

George B. Smee, proprietor of the Golden West rooming-house, No. 412½ South Main street, was found dead in bed at 1:30 o'clock this morning. Heart disease is supposed to have been the cause. The Coroner will investigate.

GREAT WORK WELL DONE.

Achievements of Chamber of Commerce Set Forth.

Annual Reports Show Wide Scope of Its Labors.

City's Industrial Growth Is Only Beginning.

The story of a year of magnificent achievement and of the year's work of the "biggest organization of its kind in the world," was related yesterday afternoon at the annual meeting of the Los Angeles Chamber of Commerce.

The reports of officials and various committees were simply repetitions of a great work well done.

The fact that the organization has nearly 2500 members was brought out. During the coming year it was stated there is promise of a great increase in membership.

The accomplishments of the last year and those that have gone before were held up as only the beginning. What is to come will make what has been done dwindle to insignificance.

Retiring President W. J. Washburn said in his report that the chamber must still keep a watchful eye upon the corporations interested in San Pedro harbor and that the Owens River project would be fully as important a matter as the projected harbor.

DISCUSSES OWENS RIVER.

President Washburn dwelt upon the necessity of the Owens River coming to this city. A complacent public, he said, would awaken to the stern necessity for more water should be machinations of certain opposing corporations win. He advocated some sort of consolidation of the various municipal units in Los Angeles county and that a share of the cost of constructing the Owens River aqueduct be apportioned to these communities which, he said, would in the very near future be clamoring for some of the Owens River water.

In his report Secretary Frank Wiggins said that the demand for information about Southern California is growing daily. The facts that statistics of a year ago regarding Southern California are now useless, owing to the great growth of the country, was brought out. He decried some forms of advertising which were instituted by private interests.

Mr. Wiggins referred to the success of the chamber in furnishing relief to the suffers in San Francisco; in securing the passage of a bill in Congress setting aside funds for the Mission Indians. The chamber's work, too, included the request made to the government for the establishment of a marine hospital and a quarantine station at San Diego; the passage of a bill providing for the sale to the city of certain rights of way through government lands for the Owens River aqueduct, securing the use of California stone in the construction of the new Federal building in this city.

Mr. Wiggins said that the establishment of a line of steamers from San Pedro to the Hawaiian Islands and along the Mexican coast had been urged by the chamber. He spoke of the numerous parties of visitors which were entertained throughout the year by the chamber and of the good forthcoming from such action. He spoke of the need of local merchants keeping in touch with the mining towns and cities of Nevada and of what has already been done along this line.

SNUG SUM IN TREASURY.

The report of Treasurer James C. Kays showed a comfortable balance of $3540.47 on hand after all bills had been paid.

The report of Chairman Dan Murphy of the mining committee told of the new territory developing in Nevada and of a score of ideas advocated by the committee. He spoke of the Chamber of Mines, which had been organized to protect unwary investors from wildcatters and that it would be a good plan to continue establishing desert guideposts and notices of locations of water. He commended excursions to mining districts by the business men and especially urged excursions to mining towns just being tapped by railroads. He said that this new mining territory was the natural heritage of Los Angeles and that it would be lost unless the merchants bestirred themselves and went after it.

Lee A. McConnell, chairman of the Good Roads and Boulevard Committee, reported on the Wilshire boulevard and the proposed boulevard from Pasadena to Los Angeles and through to Long Beach. He said that this movement was growing and that it was one of the assured improvements of the near future. He spoke of the attempt made by the committee to have certain narrow streets within the city's limits widened to a uniform width and of the new good roads movement throughout the county.

The Committee on Mercantile Affairs reported, through Chairman J. Baruch, that it advocated better railway and mail service between Los Angeles and the East and better commercial relations between Los Angeles and the Hawaiian Islands.

OUR INDUSTRIAL GROWTH.

R. H. Herron, chairman of the committee on manufactures, told of the wonderful growth of the industrial side of Los Angeles. He said that since 1900 over 280 manufacturers had come to Los Angeles with a total pay roll of $4,487,781, making the estimated total pay roll in this city from its manufactures over $50,000,000. He enumerated several facts, such as cheapness of fuel, mildness of climate, distance from other manufacturing centers and the freedom of the city from the yoke of unionism as presaging a great industrial center which would compare favorably with any in the United States.

The fact that over 425,000 people have visited the exhibition of the chamber at Atlantic City was mentioned in the report of Chairman A. B. Cass of the committee on expositions. He stated that whether the bill now before the Legislature in regard to funds for a display at the Jamestown Exposition passed or not, Los Angeles would be represented. He said that the organization had indorsed the Alaska-Yukon-Pacific Exposition to be held in Seattle in 1909, and that an attempt had been made to "borrow" the "great Wiggins" to watch over affairs at the exposition. He said that Mr. Wiggins would have charge of all exhibits to be made at Seattle and had been given the title of "chief of exhibits."

A little glimpse into the future was given by the speech of William D. Stephens, the new president of the chamber.

PUBLIC SERVICE.

SUMMARY OF THE DAY.

Rumors were afloat in the City Hall yesterday to the effect that Mayor Harper is seeking for a Health Officer to succeed Dr. Powers, that at least five inspectors are to be dismissed and the entire Health Department reorganized.

A number of Councilmen are working quietly to create a sentiment against voting more than $5,000,000 of Owens River bonds at one time.

Councilman Wren is taking the lead in a movement to investigate the Receiving Hospital; no police surgeons will be appointed until the investigation is concluded.

At the Besold murder trial in the Superior Court yesterday, witnesses testified to conflicting statements made to them by the accused to account for the disappearance of his wife. The prisoner's calm gave way to excitement during the day.

Justice Rose yesterday fined Cruz Delgardo for throwing a brick at another good-looking young woman. Mrs. Delgardo accused the other woman of attempting to entice her husband away.

Frank Borne, who is accused of attempting to steal Mrs. C. G. Harris's diamond brooch, was examined yesterday in the Police Court and held for trial in a higher tribunal.

AT THE CITY HALL.

POLITICS STIRS HEALTH OFFICE.

BOARD MAY REORGANIZE WHOLE DEPARTMENT.

Mayor Hears That Attitude of Dr. Powers Was Unfriendly During the Last Campaign—Reported to Be Looking for New Head Physician—Inspectors to Walk Plank.

Inspectors in the Health Department have been working overtime during the last two days sprinkling formalin under the lid. The intimation by the Health Commissioners that they are about to clean out the entire department has thrown the east wing of the City Hall into confusion.

Latest reports are to the effect that even the Health Officer is not immune. Convinced that Dr. Powers has been talking to the Mayor about them, the inspectors have taken care that certain ante-election remarks of Dr. Powers shall come to the ears of the Mayor.

Mayor Harper said to a friend last Wednesday that he has positive information that the Health Officer did politics before the election, and that it was not in the interest of Arthur Harper.

This removes from Dr. Powers the political cloak that shelters the Superintendent of Parks and the Chief of the Fire Department.

Members of the Health Commission have intimated that the disorganized condition of the health force is proof that Dr. Powers is not a success as a director of a department; some go so far as to say it is time for new blood to be injected into the health office.

The last charter amendments make a substantial increase in the salary of the Health Officer, sufficient to make the place an inducement for physicians of high standing. Last and greatest of all, it is not a civil service place.

Clerk McGill is not certain that his berth is secure, though he is protected by civil service. It now appears that for three weeks before election a paid agent of Mr. Harper made it his business to keep cases on the Health Department. He has filed with the Mayor a roster of the office, together with just what each inspector did during the campaign.

This report shows that McGill, Dr. Garcelon, Dr. Leonard and five inspectors actively opposed Harper. A portion of this report furnished the information on which the Mayor flayed the inspectors at the last meeting of the commission. As the Mayor has a friendly Civil Service Board it would appear easy for the administration to reorganize the Health Department.

At the last session of the Health Board Secretary McGill reported that the eligible list for inspectors is exhausted. Any inspectors dismissed can be replaced by emergency men. Apparently the health office offers an opportunity for the victors to claim the spoils.

COUNCIL TO INVESTIGATE.

STIRRED BY HOSPITAL REPORTS.

Councilman Wren has taken the initiative in a movement for a searching investigation of the Receiving Hospital. There will be no appointments of surgeons for the Police Station until this investigation is concluded.

Councilmen expressed surprise yesterday at the nature of the testimony before the Civil Service Board in the Freedman trial. They say that they were not aware of the unsanitary conditions existing at the Receiving Hospital, although they know that the quarters are cramped to make room for more cells. They say that it may be impossible to remedy conditions materially until a new Police Station is built.

Dr. Campbell's assertion that the mortality for abdominal operations at the City Hospital is 100 per cent. has caused a sensation in civic circles. Police surgeons say it is not nearly true, but Councilmen say it is of sufficient gravit yto warrant a nimmediate investigation.

No testimony was advanced at the trial to show that Police Surgeon Quint has been remiss in his duty at the hospital. The County Hospital surgeons say that he has made an excellent record at the Receiving Hospital. It is not probable that the forthcoming investigation will affect his position unfavorably. It may result in giving him a corps of officient assistants, and in providing proper facilities for surgical operations.

Dr. Keyes testified at the trial Wednesday that he would not attempt an abdominal operation in the Receiving Hospital by reason of the lack of accommodations there.

LEGISLATIVE HAMMERS.

MANY START TO KNOCK.

Carefully keeping out of the limelight a number of Councilmen are preparing to oppose the recommendation of the Water Board and the Board of Public Works that the city shall vote the entire $23,000,000 bond issue at one election.

Developments yesterday indicate that the Council will be unanimous in favor of the $400,000 fire bonds, and that one reason for this is that it will open an interesting question whether the city could legally vote an extra $23,000,000 in water bonds.

Non-Partisan Councilmen are taking the lead in advocating that the initial Owens River issue shall be but $5,000,000. They are not talking for publication, but, to use the expression of one of the number, "we are just doing a little missionary work on the side."

An inspection of the department pay rolls for the last five years shows conclusively why the Councilmen consider it impossible to build fire houses from the current revenue fund. The proportion of salary increases in the departments is out of all proportion to the growth of the city. Here are a few samples:

In 1897 the pay roll of the building department was $5351; in 1906 the pay roll totaled $27,850.

In 1905 the pay roll for the City Attorney's office was $650 a month; this year it is $1740 a month.

For 1905 the Assessor's pay roll was $3310 a month; this year it is $5865 a month.

In 1902 the salary list for the custodians of the City Hall and his assistants was $446 a month; this year it is $734 a month for taking care of the same building.

In 1904 the cost of garbage collection and incineration was $1790 a month; now it costs $4500 a month.

In 1905 the pay roll of the health department was $2353 a month. The proposed new ordinance for the health department provides for a pay roll of $5420 a month.

During the year 1906 Street Superintendent Hanley conducted the street department on a salary basis of $16,-925 a month; under Inspector Edwards the pay roll is $19,767 a month.

These include but a few of the departments; they represent only the average increase. In some other departments the advances have been proportionately greater.

It is the unwritten law at the City Hall that a salary once increased shall never again be reduced. There is not an instance on record in recent years where a salary has been cut. The increased salary ordinances have averaged one a week for the last three years.

Repeatedly the people have protested against the extravagance of a reckless administration. Salaries have been increased in payment of political debts and for apparently no reason at all except to give away money.

In place of an investigation to determine whether there are places where pay rolls may be reduced, the present Council has made a record of increasing the pay roll $100,000 yearly at a single session.

City Hall Chips.

Mayor Harper and his Police Commission will return to the city this morning from a holiday excursion to Antelope Valley.

"Kid" Solomon has the support of his superiors in the street department in his controversy with John Brink over keeping the alley back of the Saddlerock clear. Two days ago Solomon was indiscreet enough to deliver a couple of uppercuts to the jaw of Brink's foreman and Brink protested to the street department.

The Supply Committee declined yesterd ' to approve requisitions for caps, gauntlets and guards for the motorcycle squad in the Police Department. The Councilmen ruled that these are a part o: the personal attire of the officers and each must pay for his own.

AT THE COURTHOUSE.

TRIES COACHING HIS COUNSEL.

DURING EXAMINATION OF SKULL BESOLD IS EXCITED.

Conflicting Statements of Accused as to What Had Become of His Wife Testified to by Witnesses—Underclothing Offered in Evidence—Prisoner's Counsel Reprimanded.

Three different statements said to have been made by Anton Besold in regard to what had become of his wife, Cladie, were recounted by witnesses in the Superior Court yesterday afternoon. Late in the day Mrs. Mamie McFadden was recalled to the stand to identify some underclothing given her by Anton Besold last July, which, according to the witness, he said had belonged to his wife. The garments were produced in court, identified by Mrs. McFadden, and the laundry mark, "59-0," was shown on each. It is the same mark visible on the band of the underdrawers taken from the corpse found in Temescal Cañon. This witness, still tearful over the fresh evidence in connection with the death of her foster sister, testified that Besold told her that his wife had secured a divorce from him, that he had given her $5000, and that she had gone to Mexico.

Mrs. Florence Nobman of San Francisco was called to the stand to identify a letter she received from Bellingham, Wash., July 22, 1906. The letter, ostensibly from Anton Besold, and signed with his name, told her that the writer was coming to San Francisco, and hoped to get work there for awhile. Later, he intended going to Europe. His wife, it stated, had grown worse in health in Los Angeles until July 11, when a doctor was called, but too late; that she had died, and had been buried in San Bernardino.

Mrs. Nobman testified that Besold arrived at her place August 7, 1906, and stayed in her home until August 15, when he left, saying that he was going back to Los Angeles. While staying with Mr. and Mrs. Nobman on that occasion, the witness testified, Besold told her his wife had been cremated.

During the examination of Mrs. Holt, a dressmaker of Bellingham, who positively identified the changeable silk skirt found on the corpse as one she had made for Cladie Besold in 1905, Attorney Sturges was sternly rebuked by Judge Smith for his method of cross-examination. In response to sharp questions, the witness had said: "I can't say all the particular things I know the skirt by, but I know my work." The attorney was displeased, and interrupted the witness. He was warned by the court to let her finish her answers. After a noticeable pause following the next answer, Mr. Sturges asked sarcastically: "Well, have you finished?" Judge Smith told him sharply that he must not ask questions of that sort, nor in that way, but must be gentlemanly.

Dr. N. J. Brown, who had been treating Mrs. Besold for an ulcer on the left elbow between June 14 and July 9, 1906, stated that Mrs. Besold was to have had another treatment on July 1 at 10 o'clock, and had not come. At 7 o'clock in the afternoon of that day Anton Besold came into his office, he said, perspiring and apparently excited. He told Dr. Brown, it was alleged, that his wife had gone away with her cousin, and would not return for several days.

Dr. Brown thought the bandage about the left elbow of the corpse from the cañon, exhibited in court, was the one he had put on that of Cladie Besold July 9, the last time she presented herself at his office for treatment. He could not take oath that it was the same, since there is a similarity in bandages expertly applied. He He stated his belief that the enlarged collarbone shown him in court, which had been taken from the body by Dr Campbell, must have come from the body of Mrs. Besold, the woman he had been treating, since he had noted just such a swollen bone in her while alive.

Mr. Cameron (a butcher, who bought out Besold's shop at No. 906 West Eighth street, last June, testified that Besold came to the shop on July 11 and asked him to keep the shop open that evening, as he wanted to overhaul some boxes he had left there. Besold, according to the witness, came in that evening and unpacked a trunk, which contained some clothes which had belonged to his wife. Later he packed those and other articles in a big box, and had it taken away. After July 13, witness stated, he did not see Besold until August 19. At that time Besold told him that his wife was in a sanatorium in West Virginia, and "getting along nicely."

While witnesses were being examined, Besold, who on Thursday showed no disturbance of his phlegmatic calm, became more and more excited, and constantly urged various expedients on his attorneys. Once, while the skull was being examined by Dr. George W. Campbell, he demanded in a sibilant whisper: "Why can't we get experts to examine those holes in the skull?" He displayed a remarkable memory for minor details of every incident recalled by the witnesses, and again and again he whispered imperative orders to his attorneys that a witness was in error on this point or that.

His apparent belief was that if a witness could be shown in error on trivial points, the entire testimony of such witness would stand impeached. Once, when one of Mr. Sturges's objections had been overruled, and the attorney had begun asking another question without thinking to take his usual exception to the ruling, Besold squirmed excitedly in his chair, whispering shrilly: "Exception, exception!" When his attorney's attention was gained, and exception to the ruling had been taken, Besold leaned back in his chair with a smile of satisfaction.

At the morning session of the court there was a surprise. A third hole was discovered in the skull when it was taken from its wrappings. No one remembered to have seen it before. Dr. Campbell and Dr. Brown stated that it might have been made by a bullet, but the latter, at least, was satisfied toat it was not so made. He said that the edges were irregular. He thought it more likely that it had been made by some blunt instrument. Dr. Campbell seemed pretty sure that the hole had been made in the skull after the preliminary examination of Besold.

Dr. Campbell testified to a fact which was not mentioned at the preliminary examination: the finding of a bullet, which he believed to be 32 or 38-caliber, within the skull. He said it might have passed through the skull, making the two holes he had seen when he removed the head from the body, and failed to pass on through the scalp. This witness testified that the bone was pushed outward about one of the holes in the skull, where, apparently, the bullet had come out. Attorney A. A. Sturges tried to show that the bullet might have been fired into the head after death.

At one point in the proceedings three heads came very close together, and there was a whispered discussion between Besold and his attorneys over points of time on July 11, 1906. If there is to be an attempt to establish an alibi, however, it was not revealed in cross-examination.

The trial will be continued at 10 o'clock today.

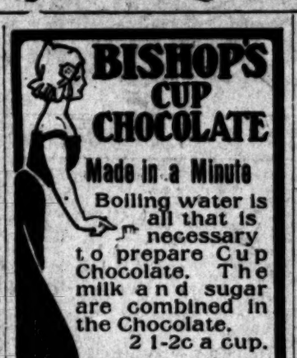

BISHOP'S CUP CHOCOLATE

Made in a Minute

Boiling water is all that is necessary to prepare Cup Chocolate. The milk and sugar are combined in the Chocolate.

2 1-2c a cup.

BISHOP & COMPANY
LOS ANGELES

Men's Clothing Reduced

Our sale of men's clothing at substantially reduced prices still continues. If you want a suit that has genuine character and worth---at a price far below its real value, the opportunity is still open to you. We would further add that selections are still good. Our Chesterfield suits, the finest ready-to-wear clothing produced, are included in this sale. Study the percentage of reduction.

All $20.00 and $25.00 Suits $16
All $30.00 and $35.00 Suits $21
All $40.00 and $45.00 Suits $31
All $50.00 and $60.00 Suits $41

A few lots of clothing have dwindled down as the sale progressed, until we have but one or two suits in each line. We have made rather a radical move for us, pricing the remaining few at $10 a suit. They have sold regularly at $20 and $25. An extra opportunity here, if we can fit you in one of these.

Matheson & Berner
BROADWAY, COR. THIRD

SECURITY SAVINGS BANK

Largest Savings Bank in Southern California

Open Saturday Night.....

"All men up" not "some men down" is the Savings Bank doctrine. We want all men and women, to be depositors, so that they may all be up in their own and their friends' opinions.

$1 WILL OPEN A SAVINGS ACCOUNT

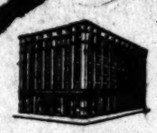

Resources Over $16,000,000.00

H. W. Hellman Bldg. Fourth and Spring Sts.

A GOOD Lawn Mower

is not difficult to find if you know our address. The Columbia Invincible, Imperial, and Pennsylvania stand for the latest and best in the line.

JAS. W. HELLMAN
161 N. SPRING
Phones Home A-9209 Sunset Main 16

Staub's QUALITY

Shoemaking Perfection

Staub shoes are the products of America's best shoemakers. This shoe making perfection is noticeably apparent in the style, the finish, the real genuineness of every Staub shoe, but it is even more apparent, more noticeable, when you put a Staub shoe to the actual test of everyday wear.

This high quality costs us more money---it costs us extra efforts---it costs us stringent care. It means less than the usual shoe profit to us to sell such shoes at the same prices you pay for ordinary shoes---but we do it.

When you buy a Staub shoe, you know that there is no uncertainty---no guess work about the quality. You know that you will get thorough, complete satisfaction.

The present display of new spring footwear here is particularly inviting. It is not too early now to think of a pair of Staub shoes for Easter. Pay any price you like---$3.50 to $7.

A pair of Staub shoe-trees will add to the life of your shoes and keep them in proper shape. $1.00.

C. M. Staub Shoe Co.
Broadway Cor. Third

Like a Swarm of Bees

Lots $625 And Up Terms

Miramonte Pa

Homeseekers have settled down around the south boundary line of the city like of bees and have builded more homes than have been erected in any other in Los Angeles.

Statistics prove this statement; a ride through Miramonte Park on the is visible proof. If you have watched the growth along the Huntington Long Beach you know that during the last year a tremendous amount of been done. Miramonte runs for three-quarters of a mile along this railroad 400 yards outside of the city. It has schools, stores, independent water supply streets, wide cement walks and heavy curbs, palms and ornamental trees, fruit trees, which serve the double purpose of being profitable and ornamental is good drainage, fertile soil, electric lights, telephones and alleys.

Buy Where Others Buy

If you want to make a good profit on your investment or want to build a where others have bought and built. If you buy in Miramonte you will reap fit of all the improvements on this beautiful tract.

Go to Miramonte Today or Tomorrow. Look It O

Call at our office for a descriptive folder containing pictures and complete or go direct to our office on the tract, get off at Spalding Station. Take Electric southbound cars.

Rufus P. Spalding, Owner
215 Herman W. Hellman Building
Phones: Home 6061 Sunset Main 3064 Cor. Fourth and Spring Sts., Los

SOUTHERN PACIFIC — SUNSET CIRCLE B SHASTA ROUTES

Sunday Excursion ... Trips ...

One fare for round trip every Sunday to all points east and south of Los Angeles.

Redlands, $2.05; Riverside, Colton and San Bernardino, $1.75; Ontario, $1.20; Pomona, $1.00. Other points at proportionate rates.

City Ticket Office, 600 South Spring Street 600, Corner Sixth
Tickets at City Ticket Office and at Arcade Depot.

SHOOT, THEN INVESTIGATE.

Fatal Plan Causes Wounding of Young Attorney.

Officermen Use Their Guns Without Reason.

Shooting on Seventh Street Not Justified.

...e T. Cleary, the young attorney ... was shot early yesterday morning ...t Seventh street, because he had ...ed to halt at command of plain-...clothes policemen whom he thought to ...e highwaymen, was struck by one of ... bullets fired by Louis Rico, a re-...ly-appointed patrolman. Despite ...ct that Rico has had no experi-...whatever in police work, he had ...assigned to duty in the detectives' ... by Capt. Paul Flammer. That ... not now in jail charged with ...slaughter is due only to the fact ...his aim was not better. Accord-... a statement made by a member ...ct.-Atty. Fredericks's staff, Rico ...ot justified in shooting, and if his ... desires, he may yet be prose-...

...ary's wound will result in his long ...ment in a hospital. Whether ...dings will be instituted against ... Detective McCann, who was ...him and who had tried to stop ... before the latter fled, is not de-...ded. Cleary's father said yester-...that he had not yet determined ... to do. The bullet which was yes-... removed from Cleary's thigh, ...penetrated four inches, flattening ...on the bone and carrying cloth ... it.

...e circumstances surrounding the ...ting open to hinge on one fact ...ted by all parties who know it ...true. Rico shot at a fleeing man ...had made no resistance. Rico is ...d man of good character and has ...hard work for the Police Depart-...In connection with investigations ...Mexicans. For this reason Capt. ...Flammer says he was assigned, ...only thirty days a patrolman, ...probation patrolman, at that, to ...which requires a knowledge and ...peculiarly the product of long ...

...AT THE POLICE REPORTED.

...McCann and Rico were called ...the Central Station to the scene ...burglary of J. P. Yates's home, ...Orange street, they walked ...to Ninth street. Near the cor-...of Figueroa street they met R. J. ...Scott, a surveyor's chainman, on ...way home to No. 1342 Ingram ...street. The man says the officers pro-...themselves as such, and that ...of them more to get protec-...than anything else. The men, he ...said, had their revolvers in their side ...pockets. Cleary, Commons yes-...made statements to the effect ...they smelled liquor on the breaths ...of. This statement is contra-...by more than one witness. ...Parmelee, who was riding home ...with which was used to take ...Cleary to the hospital, is emphatic in ...his statement that the smell of liquor, so is Capt. ...Flammer, regarding McCann, and Capt. ...Lee in regard to Rico. Both ...officers say they saw the officers within ...Rico did.

The Beautiful "R...

Only $90 P...

FREE ROUND TRIP TICKE...

Large level lots, 50x150 feet. Rich soil, p... and substantial improvements. The be... that it pays to let our customers make a pr...

MR. H. E. HUNTINGTON IS EXPENDI...

Go down to Redondo and see for yourse... arriving daily. Dirt is now flying. Better b... great Santa Fe steam railroad. With four ... ington is now building at Redondo the larges...

A suburban electric railroad is now nea... ential and a safe place to invest in. Buy a... ing to successful men, we notice that the for... Mr. Edwin Chambers, the far-sighted Ge... ager of Los Angeles. A word to the wise is ...

Remember that your purchase is made with t... understanding that we will refund all money pa... 6 per cent per annum interest added, if after ... Redondo Villa Tract B" it is found that we have ... sented one proposition in the slightest particul...

25 Per Cent Guaranteed In...

$5 down and $5 per month until paid for we wi... "Redondo Villa Tract B" lot for $90, subje... following guarantee from us: If at the expirat... year from purchase this $90 lot is not worth $112... per cent. increase—based on the price at which ... of salesmen will then be selling similar lots, we ... all of the money you have paid us, with 6 per cen... additional. If you should die at any time before ... have been completed we will give to your heirs ... the lot without further cost. If you should lose ... time or be sick you will not forfeit the land, b... written certificate of sickness or non-employme... received necessarily your time for payment will be ... another month.

Our Restrictions

...e no shanties, no factories. Purchasers ...compelled to build, but if they do then they m... attractive looking houses, there being no "dolla... We leave it to each purchaser to build a pretty ... houses, which must be neatly painted, as we kn... for a moderate sum one can now build a very pre... residence. Lumber is cheap at Redondo, as there a... commercial wharves at Redondo at which lumber ... are daily discharging their cargoes.

If Russell Sage, the multi-millionaire of Ne... told you that you could make a fortune in subur... lots (especially when it costs you only $4 do... $5 per month) wouldn't you be impressed? Well ... that's just what Mr. Sage did say in the Ne... World of September 28, 1902: "Young man, b... land, especially acre property in the outlying be... and then work hard at your usual avocation. Y... profits purchases will make your old age comfort... Russell Sage.

Come One! Come All!!

...ffice open every night during week days from 7 to ... to accommodate those who cannot come during the ...

No trouble to answer ques...

References: Consolidated ... Bank of Los Angeles and our ... many satisfied customers.

Telephones — Home A5339. ... Main 3378.

Stories that make ... Warm blood pulses ... The veins is a flood ... Pleasant emotion ...

MARCH ...

"A Flight ...

A Present ... The 23 short ... are alive with ... the a open ... YOU ... Dept. H.

LOS ...

Incorpo...

...T, THEN ...VESTIGATE.

...s Causes Wounding ...Young Attorney.

...n Use Their Guns ...Without Reason.

...g on Seventh Street Not Justified.

...T. Cleary, the young attorney ...d on early yesterday morning ...Seventh street, because he had ...t at command of plain-...whom he thought to ...arrest, was struck by one of ...ly fired by Louis Rico, a re-...tailed patrolman. Despite ...t Rico has had no experi-...ce in police work, he had ...ned to duty in the detectives' ...t. Paul Flammer. That ...now in jail charged with ...ter in due only to the fact ...ho was not better. Accord-...statement made by a member ...r. Fredericks's staff, Rico ...stified in shooting, and if his ...ories, he may yet be prose-...

...wound will result in his long ...ent in a hospital. Whether ...n will be instituted against ...detective McCann, who was ...ed who had tried to stop ...when the latter fled, is not de-...Cleary's father said yester-...he had not yet determined ...The bullet which was yes-...moval from Cleary's thigh, ...about four inches, flattening ...to lose and carrying cloth ...

...circumstances surrounding the ...are to hinge on one fact ...of all parties who know it ...The shot at a fleeing man ...ade no resistance. Rico is ...ed of good character and has ...work for the Police Depart-...ion with investigations ...For this reason Capt. ...says he was assigned, ...days a patrolman, ...patrolman, at that, to ...applies a knowledge and ...gained by the product of long ...

...E POLICE REPORTED. ...and Rico were called ...Station to the scene ...of J. P. Yates's home. ...street, they walked ...street. Near the cor-...street they met R. J. ...eyor's chainman, on ...to No. 1542 Ingram ...says the officers pro-...as such, and that ...more to get protec-...ving else. The men, he ...revolvers in their side ...Cleary, Commons yes-...ments to the effect ...liquor on the breaths ...This statement is contra-...more than one witness. ...who was riding home ...which was used to take ...hospital, is emphatic in ...smell of liquor, so is Capt. ...McCann, and Capt. ...regard to Rico. Both ...saw the officers within a short time of the shooting. McCann and Rico are both known as men of good habits.

The two plain-clothes officers and Commons met Cleary, as was stated in The Times yesterday. The officers both said yesterday that Cleary was going past them, and McCann stopped him, saying: "I'm an officer," pulling back his coat to show his star. Cleary, they say, tried to run, and Rico, who was near him, pulled back his coat, showing his star, and announcing his identity as an officer. Cleary kept on running. McCann fired one shot in the air, according to his statement. Witnesses who saw him unload his revolver bear out this statement. Rico fired four shots, according to the same witnesses—Patrolman Hammel and Night Watchman Sawyer, who works in the West Seventh-street district.

FIRED TO HIT.

Rico did not shoot into the air. He fired at Cleary, and his bullet found its mark when Cleary had reached the opposite side of the street. At this moment the night watchman and the patrolman appeared. The panting fugitive literally threw himself into the arms of the uniformed officer.

Then came Ramish in his cab; the trip to the Yates residence, and later the journey back to the Good Samaritan Hospital. Cleary was able to walk and to telephone to his people.

Neither Hammel nor Sawyer shot at Cleary as he came toward them. McCann and Rico between them fired five shots. McCann has done much work in dangerous sections of the city and is cool of head and discreet of action. Rico is a man of intelligence and probably of bravery, but he has had no experience and probably does not know under what circumstances he would be justified in using his revolver.

Chief Kern yesterday expressed regret over the occurrence. He upheld the officers, however, saying that Cleary had no business to run. If he could be induced to express his opinion of the matter, Chief Kern probably would not seek to justify the shooting. That he should try to protect his men is but natural, but when the case reaches the Board of Police Commissioners, which is almost certain to investigate it, Chief Kern may be called upon to administer a reprimand and to blame Rico, instead of trying to cast the blame upon a citizen, whose only crime was that of running from men who, he thought, were about to rob him.

HAD NO RIGHT TO SHOOT.

One of the members of the staff of Dist.-Atty. Fredericks who has had much experience in the prosecution of criminals, and who for obvious reasons would not permit the use of his name, said yesterday:

"If that shooting had resulted in the death of Cleary it would have been a case of manslaughter. The officers had no warrant for Cleary's arrest, they had seen him do nothing more suspicious than walk along a public street, they could have had no reason able grounds for believing that he was a criminal, but just because he, in terror, did what a majority of persons would have done—sought to escape—he was made a target by the policemen. If he should so decide, he can institute criminal proceedings against the policeman who shot him. All this talk about his having 'no business to run' is bosh, and the policemen had better acknowledge their error rather than try to place the blame upon their victim. There is now in the San Quentin Penitentiary serving a sentence of five years a former peace officer named Carpenter, who shot a man who was trying to escape from a place where the officer knew a misdemeanor had been committed, but Carpenter had no legal right to shoot that man, and he is now paying the penalty. He had vastly more justification in using his gun than Rico did. The one fortunate thing about this whole unfortunate affair is that Cleary was not killed."

CLEARY'S STATEMENT.

Lying on the operating table at the Good Samaritan Hospital about an hour after the shooting, Cleary made the following statement to a Times reporter:

"Mr. and Mrs. Yates had attended the S.O.C. Whist Club and I was present there, too. We walked homeward together. Soon after I arrived at my apartments at the Wilhelm, at Seventh street and Grand avenue, I received a telephone message from Mr. Yates to the effect that his house had been burglarized and he desired me to come at once. When I arrived at Mr. Yates's home, at No. 1360 Orange street, I found that Mr. Yates at first thought of going to Central Station after an officer and desired me to remain with his wife in his absence, but had decided that he would not go to the station as officers were on the way to his home. Then I determined to return to my apartments. As I walked east on Seventh street I noticed that three men were approaching me. They were attired as citizens and two of them looked pretty tough.

"As the trio approached within a few feet of me one of them said: 'Here, Buddy, where is you goin'?'

"The expression that the man used and the liquor upon his breath caused me to believe that he was a highway robber. I turned and fled west on Seventh street. At the instant I began to run I heard shots being fired at me.

"I guess that I had run about a hundred and fifty yards when I saw a uniformed policeman across the street. He ran for me and I for him. He caught me and held me until the three men caught up with me. It was when I first saw the patrolman that I felt a sting in my thigh, but I ran for that officer firming believing that I was being pursued by highwaymen.

"The policeman asked me why I had run and I told him that I was being chased by thugs. I told them that I was shot, after the trio had joined us, and they laughed at me. I insisted upon them hailing a cab and this they did after I made a considerable fuss over it.

"Knowing that I was wounded I told them to take me to the Yates home and then after I had telephoned my mother that I would not be home I came to the hospital.

"As I wore a dress suit, a light top coat and was in no way attired as a thug, I don't believe that all discretion was used in handling me. I certainly would not have run if the officers had told me that they were policemen."

After the arrival of Rico and McCann at Central Station after the shooting they were asked about the shooting. Both denied any knowledge of the affair and said that they had not heard of it. They were greatly excited and soon left.

THE INFERIOR COURTS.

THROWING BRICK IS EXPENSIVE.

SEQUEL TO DUEL BETWEEN TWO PRETTY WOMEN.

One Who Starts Trouble Pays Ten Dollars in Police Court, Although Her Opponent Carelessly Tosses Flower Pots Through Her Parlor Window—Borne Bound Over.

"Who threw the first brick?" was the chief question in the case of Cruz Delgardo in Judge Rose's court yesterday. It was proved finally to the satisfaction of the court that Cruz did it. She is a good-loking woman, as is also the complaining witness, Julia Rives. Cruz Delgardo maintained that Julia had enticed her husband away. This had caused the throwing of the brick at No. 824½ Buena Vista street, where the Delgardos live.

Julia passed the house and Cruz said things concerning her character, and then went out into the yard and hurled the brick, it was alleged. Then she beat Julia with a sledge stake. After this, Cruz went back into the house; and Julia, according to the testimony, threw just eighteen bricks, four flower pots and five tin cans through the Delgardo windows. These articles spoiled the furniture to some extent.

But as Cruz Delgardo had started the trouble, she was fined $10. She paid the fine and departed, her black eyes flashing.

Borne Bound Over.

Frank Borne, the burglar whom Mrs. C. G. Harris caught emerging from the Harland House with her $1200 diamond brooch, will have to face trial in the Superior Court. The man was held after preliminary examination in the Police Court yesterday. The woman who pluckily held him and turned him over to a patrolman was the principal witness against Borne.

Story of Hose.

Abbie Randall and Godfrey Wyman, who were arrested on complaint of Miss Randall's brother, Morris, on a charge of battery, were discharged yesterday in the Police Court. The two defendants were accused of turning the hose on the young man.

COURTHOUSE NOTES.

BREVITIES MISCELLANEOUS.

FINE ARTS GALLERY. Papers were filed in the County Clerk's office yesterdaw by the Fine Arts League, a corporation without capital stock. The purpose is to found and maintain, after the highest standards and for the public good, a gallery of fine arts in Los Angeles. The promoters are: Mmes. W. H. Housh, J. W. Hendrick, W. J. Washburn, George H. Wadleigh, Felix Howes, R. L. Craig, W. C. Patterson, C. A. Burcham, W. D. Turner, G. W. Jordan, S. A. W. Carver, G. B. Trask, Oliver C. Bryant and Ida Hancock and Miss M. M. Fette.

SANTA MONICA THEATER. A complaint was filed in the County Clerk's office yesterday in which the C. N. Brundage Company asks $1200, with interest, for rent alleged to be due of the theater in Santa Monica from H. C. Wyatt. The suit is over the same lease which H. C. Wyatt brought suit against the C. N. Brundage Company to cancel. The case was decided Wednesday after being in court for more than a month.

ITALIAN BOY TO WHITTIER. Leo John, born in Italy, February 26, 1892, was committed to the reform school yesterday.

Many School Children are Sickly

Mother Gray's Sweet Powders for Children, used by Mother Gray, a nurse in Children's Home, New York, break up colds in 24 hours, cure feverishness, headache, stomach troubles, teething disorders, move and regulate the bowels, and destroy worms. Mrs. Emily Maronn, Meriden, Ct., says: "It is the best medicine in the world for children when feverish and constipated." Sold by all druggises or by mail 25c. Sample sent Free. Address, Allen S. Olmsted, Le Roy, N. Y.

The Wiley B. Allen Co.

Established 1876 KNABE PIANOS

416-418 South Broadway, S. A. Brown, Manager

One thing you're always sure of in buying a piano at the "Big House"--that's the right price and the same price your neighbor pays.

We mark every piano net in plain figures and that price holds good to everyone.

Were you to send your child here to buy, we'd quote the same price as we would to you.

Fair dealing, right prices and liberal terms have made the Big House "California's foremost piano sellers."

18 Stores on the Coast: San Diego, 807 Fifth St.: Riverside, 521 Eighth St.

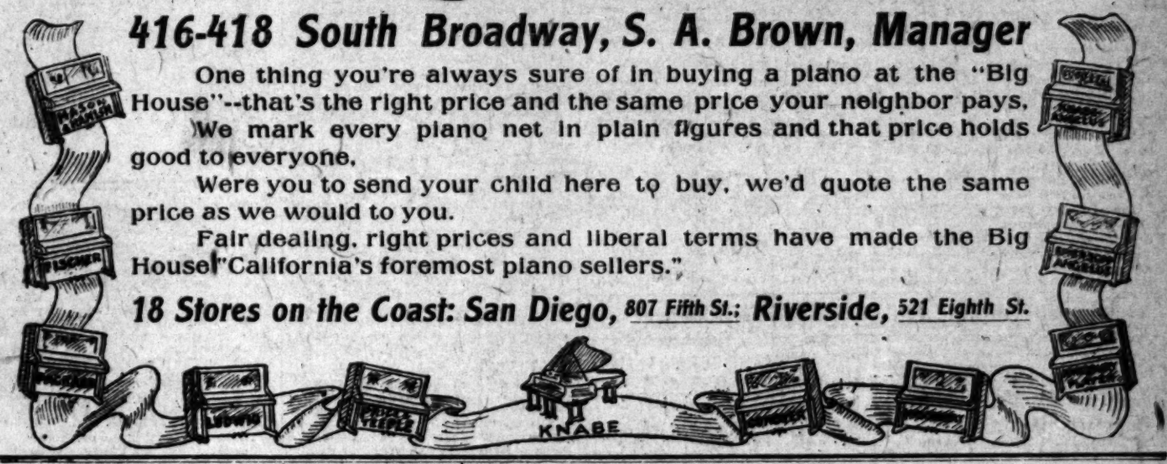

DIAMONDS
Not An Extravagance

Diamonds give an air of thrift and prosperity and when fine Perfect Diamonds are purchased they make a substantial asset and an absolutely safe investment. Diamond prices are regulated by the law of supply and demand and their values are real. Their value does not fluctuate but constantly advances.

A Diamond of poor color or full of imperfections gives but little pleasure and is hard to dispose of. A fine Perfect Blue White or Extra White Diamond always has its market value and its beauty has a fascination that constantly charms.

We limit our stock to **Absolutely Flawless Gems.** Our success lies in your permanent satisfaction.

Brock & Feagans

JEWELERS

Broadway and Fourth St. Los Angeles, Cal.

MAIL ORDER DEPARTMENT—New 80-page Illustrated Jewelry Catalog No. 6 for 1907 free on request.

The Beautiful "REDONDO VILLA TRACT B" The Beautiful

Only $90 Per Lot **$4 Down, $4 Per Month** **No Interest, No Taxes**

FREE ROUND TRIP TICKETS from Los Angeles to Redondo and return, on cars going every 20 minutes, are given away at our office absolutely free upon application. Also free automobile ride at Redondo.

...level lots, 50x150 feet. Rich soil, pure water, fine climate. All lots, including corners, one price—$90 per lot—no more, no less. You know what you have to pay—$90 per lot—no higher. At Redondo over $2,000,000 has already been expended in ...and substantial improvements. The beautiful "Redondo Villa Tract B" is on the Camino Real (King's Highway) boulevard connecting Redondo with Los Angeles. We have just bought this beautiful tract for $151,000, and believing in the principle ...it pays to let our customers make a profit, hence we have decided on this grand profit-sharing plan. We will make a profit and all our purshaers are guaranteed a profit of 25 per cent. within one year, as per our written agreement.

...H. E. HUNTINGTON IS EXPENDING OVER A MILLION DOLLARS AROUND REDONDO IN SUBSTANTIAL IMPROVEMENTS.

...down to Redondo and see for yourself. At Jefferson street and Grand avenue see the immense stacks of heavy steel rails for the double-tracking of the present two electric lines of the Los Angeles and Redondo Railway Company. The rails are ...daily. Dirt is now flying. Better buy now. Then there's the Los Angeles-Pacific Railway Co.'s electric line to Redondo, the broad-gauging of which will soon occur. And in addition to the above three electric lines now running to Redondo is the ...Fe steam railroad. With four lines of transportation it would seem as if same would be sufficient, but surveyors are in the field laying out the shortest line of all to connect Angeles with its choicest seashore suburb—Redondo. Mr. Hunt... is now building at Redondo the largest electric power house on the Pacific Coast, to cost $1,250,000, as fast as men and money can do it. Go down and look at the mammoth cement ...stack.

...suburban electric railroad is now nearing completion at Redondo. The grand three-story business block of Mr. W. M. Garland at Redondo is just finished. Follow successful men like Mr. Huntington and Mr. Garland—they know that Redondo is sub... and a safe place to invest in. Buy anywhere around Redondo and you are sure to make large profits. Three commercial wharves. A safe harbor by twenty year's practical test. Redondo is permanent and has just begun to grow. Then again, refer... successful men, we notice that the following men have bought to the north of Redondo:

Dr. Edwin Chambers, the far-sighted General Freight Agent of the Santa Fe; Mr. George H. Peck, the successful banker of San Pedro; Mr. John J. Byrne, the capable General Passenger Agent of the Santa Fe, and Dan Murphy, the millionaire oil oper... of Los Angeles. A word to the wise is sufficient! BUY!

...sure that your purchase is made with the distinct ...standing that we will refund all money paid us, with ...per cent. per annum interest added, if after visiting the ...Villa Tract B" it is found that we have misrepre... our proposition in the slightest particular.

6 Per Cent Guaranteed Increase

...down and $4 per month until paid for we will sell you ...Villa Tract B" lot for $90, subject to the ...guarantee from us: If at the expiration of one ...from purchase this $90 lot is not worth $112.50—or 25 ...increase—based on the price at which our corps ...will then be selling similar lots, we will refund ...the money you have paid us, with 6 per cent. interest ...If you should die at any time before payments ...completed we will give to your heirs a deed of ...without further cost. If you should lose employ... or be sick you will not forfeit the land, but as each ...certificate of sickness or non-employment is re... your time for payment will be extended ...

Our Restrictions

...no shanties, no factories. Purchasers are not ...to build, but if they do then they must erect ...looking houses, there being no "dollar limit." ...it to each purchaser to build a pretty looking ...which must be neatly painted, as we know that ...attractive man one can now build a very pretty bun... ...lumber is cheap at Redondo, as there are three ...wharves at Redondo at which lumber schoon... ...daily discharging their cargoes.

...Sage, the multi-millionaire of New York, ...that you could make a fortune in suburban real ...especially when it costs you only $4 down and ...month) wouldn't you be impressed? Well, listen! ...what Mr. Sage did say in the New York ...of September 28, 1902: "Young man, buy real ...especially here property in the outlying boroughs. ...work hard at your usual avocation. Your real ...purchases will make your old age comfortable."—...Sage.

Come One! Come All!!

...open every night during week days from 7 to 9 p. m, ...accommodate those who cannot come during the day.

...a guide to answer ques...

...Consolidated ...Los Angeles and our ...polite customers. ...Home A5339.

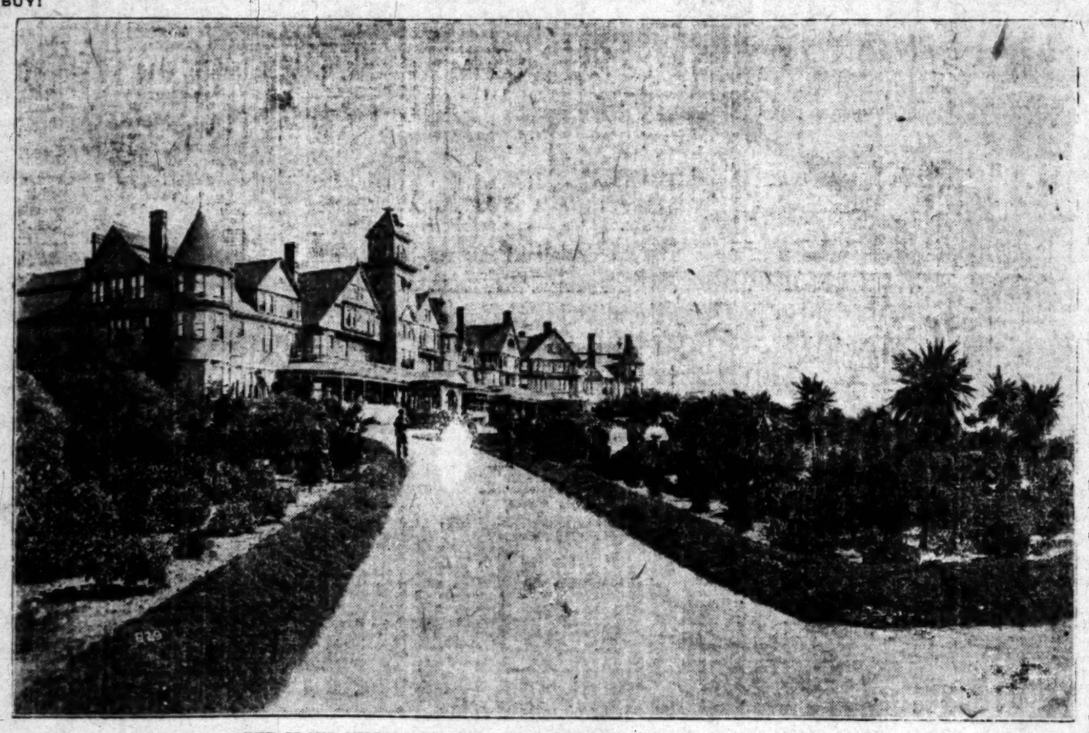

THE GRAND MILLION DOLLAR HOTEL AND TROPICAL GARDENS A T REDONDO.

Free car tickets to Redondo furnished to all interested. Electric cars leave every twenty minutes.

Get your free tickets at our office in advance. Automobiles will carry you around Redondo and to the beautiful "Redondo Villa Tract B."

Grandest Success of the Season

Everybody delighted. The golden spike of the Redondo Villa railroad was driven Jan. 6—the commencement of great transportation facilites for the Redondo Villa Tract. The roadbed has been graded, ties are on the ground, rails will soon be laid.

Title Guaranteed Absolutely Perfect

The 604 acres of the Rancho Sausal Redondo, embraced in the "Redondo Villa Tract B," was purchased by us from George H. Peck, president of the Bank of San Pedro, for $151,000.

It is protected by an Unlimited Certificate of Title and all deeds to purchasers of lots in the "Redondo Villa Tract B" will be warranty deeds, which is an assurance that every purchaser in the "Redondo Villa Tract B" will receive an absolutely perfect deed.

Call Early For Free Tickets

This sale of large level lots, 50x150 feet in size, for only $90, in payments of $4 down, $4 month—no interest, no taxes—is unparalleled.

Remember that the "Redondo Villa Tract B" has the advantage of having no city taxes to pay.

Buy where the air is the pure ozone from off the health-restoring waters of the Pacific.

Buy where the soil is rich and injurious frosts never prevail.

Buy around Redondo, where there are three electric lines and one steam railroad, and there will soon be another electric line.

Buy where the purest of water, from the large water works now on the tract, can be had for only 7½ cents per thousand gallons for irrigation.

Buy at the opening sale, which has been the history, invariably insures a great profit. If you can't call at the office at once, then telephone (Main 3379 or Home 5339,) telegraph or write at once, and a beautiful illustrated prospectus, map and sample contract will be mailed to you absolutely free.

Buy where you will make large profits.

Don't Send Money—Simply Write

CUT THIS OUT AND MAIL

LOS ANGELES SECURITIES COMPANY

124 South Broadway, Los Angeles.

Gentlemen—Kindly mail me full information, map and illustrated prospectus concerning the Redondo Villa Tract, free of any expense to me.

Name .....

Street .....

City .....

Los Angeles Securities Co.

Incorporated Under the Laws of the State of California

124 South Broadway

Ground Floor, Chamber of Commerce Building, Los Angeles, California

THE TIMES-MIRROR COMPANY

H. G. OTIS....President and General Manager.
HARRY CHANDLER....Vice-President and Assistant General Manager.
MARIAN OTIS-CHANDLER....Secretary. ALBERT McFARLAND....Treasurer.

PUBLISHERS OF

Los Angeles Daily Times

Daily, Weekly, Sunday, and Weekly Magazine. Vol. 51, No. 75. Founded Dec. 4, 1881. Twenty-sixth Year.

EVERY MORNING IN THE YEAR.

NEWS SERVICE—Full reports of the Associated Press, covering the globe: from 2500 to 10,000 words transmitted daily over more than 25,000 miles of leased wire.

TERMS—Daily and Sunday, including Magazine Supplement, 75 cents a month, or $9.00 a year; Daily, without Sunday, $7.50 a year; Sunday, $2.50; Magazine only $2.50; Weekly, $1.50.

TELEPHONES—Counting-room, Subscription Department, Editorial Rooms, City Editor and Local News Room, Sunset Press 1; Home 4.6 for THE TIMES.

AGENTS—Eastern Agents: Williams & Lawrence, Tribune Building, New York; 1224 Marquette Building, Chicago; Washington Bureau, 6 Post Building, telephone 1247 Main, where the latest copies of The Times may be consulted. San Francisco office, Midway Building, 741 Market street, but one door from Third and Fourth. H. Libbey, Representative.

SWORN CIRCULATION—Daily net averages for 1901, 48,041; for 1900, 42,731; for 1899, 38,731; for 1898, 28,738; for 1897, 24,444; for 1896, 30,845; for 1895, 37,702; for 1894, 43,150; for 1893, 50,501 copies; Sunday average for 1902, 70,749 copies.

Yesterday's Regular Edition 48,150

THE TIMES has a larger regular home-delivered circulation than any local rival. It circulates widely among the intelligent, industrious, substantial, forehanded classes. The greatest volume of business advertising, the finest display, the best classifications, the largest results to advertisers.

Offices: Times Building, First and Broadway.

Entered at the Los Angeles Postoffice for transmission a mail matter of the second class.

PART II: EDITORIAL, LOCAL AND BUSINESS SECTION

Pen Points

Kuropatkin's enemies ought now to be satisfied. He has written a book.

One half of the world does not know how the other half pays its garage bills.

The great American game is neither poker nor baseball, but trust investigating.

Pittsburgh complains of spots on the sun. But how can Pittsburgh tell? It never sees the sun.

If we understand Gen. Kuropatkin correctly, it is his candid opinion that the Russian army whipped itself.

The news from Venezuela indicates that Gen. Castro is not feeling nearly so bad as are some of his enemies.

A process for making rubber out of wheat has been invented. This ought to make the farmer turn around some.

Sara Bernhardt's new play is called "The Fools." No intentional reference to the audience is intended, however.

Doubtless for those who live long distances from New York the Thaw trial loses a good deal in the translation.

After all, we ought to be glad that the Southern Pacific owns the present Legislature. Anybody else would be ashamed to own it.

Perhaps Mr. Harriman's idea in poking fun at the Interstate Commerce Commission is to get his laugh in while he has the chance.

The only attractive feature of the practice of law is evidence. That's where the keen fighters measure the Damascus steel of intellect.

It is all very well to prosecute the railroads; but how is a long, wiggly thing like a railroad to be put in a jail after it has been convicted?

Among that bunch of new Panama Canal Commissioners just appointed by the President, at least one name is familiar. We refer to Mr. Smith.

In Bombay the population averages 750 persons to an acre of ground. We dread to think of the time when Southern California will be just like that.

If Gene Schmitz is to have charge of the dove of peace from this time on the poor bird will have to be given many a bath to keep her feathers white.

The Japanese controversy has at least demonstrated that what the eastern magazines and newspapers do not know about California would fill a big book.

It is strange that more people do not go into the business of railroad building. There is a profit either in operating them or in selling them to Mr. Harriman.

Japan claims to be among the most enlightened countries in the world, and yet there are provinces in Japan where a man must pay a tax if he wears whiskers.

We have often wondered how Delphin Delmas, formerly of California, but now of New York, manages to keep that Napoleonic lock of hair in the same place all the time.

It appears that there are thousands of men in Venezuela ready to rise in revolution against Castro's government, who are prevented from doing so through the interference of the police.

Among the pathetic things in this world is a child who is reared in a city apartment house instead of the country, where the creeks run water and the birds and the bees are on the wing.

When the laws passed by this Legislature are published in book form will they be labeled "The Parker-Burke Statutes of the State of California?" They ought to be, for that's the truth.

Although the fire losses in Canada and the United States were about $460,000,000 last year, they may be exceeded this year. Nearly every city in the Union has been pronounced a fire trap by the experts.

Perhaps it is just as well to have a whole lot of new counties in California, as is proposed up there at Sacramento. Something must be done to accommodate all the new people who are constantly arriving in the State.

The critics are saying now that Mr Delmas has made the mistake of playing his best card first, and that he should have kept Evelyn in reserve until just before he went to the jury. And there is something in that, too.

We suppose there is no use to argue that Edgar Allen Poe was not a great poet, even in the face of a stanza like this:

"Sadly, I know,
I am shorn of my strength,
And no muscle I move
As I lie at full length—
But no matter—I feel
I am better at length."

THE AQUEDUCT ORGANIZATION.

While the work of carrying out the Owens River water project is done by the Board of Public Works and the Water Commission jointly, and, as the boards are now constituted, in entire accord, final control of the organization of the Los Angeles aqueduct rests with the Board of Public Works, and responsibility for expenditure of funds derived from bond issues devolves upon that body.

All matters relating to the aqueduct are considered by an advisory committee consisting of the president of the Board of Public Works, president of the Water Commission, attorney of the aqueduct and the chief and associate engineers, and the conclusions of the committee are presented as recommendations to the Board of Public Works. The Advisory Committee comprises the present working organization of the Los Angeles aqueduct, but its powers are derived from the Board of Public Works and may be withdrawn by that body at will. Engineers and other employés of the aqueduct are appointed and their salaries fixed by the Board of Public Works, which has legal authority to take direct and full charge of the Owens River project and proceed without the cooperation of the Water Commission if it chooses so to do.

So long as the Water Commission and the Board of Public Works are in harmony, the existing working arrangement, which utilizes the commission's special knowledge and experience and relieves the board of much detail, doubtless will be continued. The importance of retaining as Water Commissioners men who have had experience and are familiar with the Owens River project in all its details, in order that the city may have the benefit of their expert judgment in the working out of the water problem, is evident. Harmonious cooperation of the two boards tends to inspire confidence that the project will be handled judiciously, and that confidence is indispensable to the financing of the enterprise.

ONE-MAN POWER.

Gen. Kuropatkin's history of the campaign in Manchuria will be read with much interest by the world at large. It is no wonder that the bureaucracy of Russia attempted to suppress the story. The fundamental lesson to be learned from it will be the importance of the one-man power in the governing of empires, in carrying on a war, and in all other enterprises of great moment.

This may seem strange doctrine to American ears. Ours is a representative democracy, where the majority of the people are supposed to decide everything. Yet true as that conception is, there is nothing of importance done, even under our form of government, that does not finally depend upon the dominant ability of some one individual.

It is much more difficult for an American President or the general of an American army to exercise his individuality, no matter how overwhelmingly superior it may be to all his subordinates, than for the Czar of Russia. The failure of the Russian Empire in the conflict with Japan resulted directly from the chaotic condition of the Russian administration and the superior organization of the Japanese forces. The failure of Russia is traceable finally to the Czar, while the success of the Japanese is traceable finally to one or two great men, whose genius gave efficiency to the Japanese forces. Like king, like people; like master, like man; like general, like troops.

In our own country, with our democratic form of government, there has been no great achievement that did not depend finally upon the genius and force of character of some individual. Washington was the soul and mind of the Revolution. Lincoln had more to do with the suppression of the Rebellion than even the greatest general in the field. It is needless to remark that Roosevelt might almost say with the Grand Monarch of France, "The state, it is I."

The imbecility, irresolution, lack of purpose and lack of power of Czar Nicholas runs down through every branch of the government, crops out in the ineffective handling of every army corps and of nearly every regiment. Like Louis XVI in disposition and general character, the surprising thing will be if Louis's fate does not become that of Nicholas. When the French Revolution was seething, the apologists for the King claimed that no human power could cope with, control and make anything out of the turbulent mob of Paris, ignorant, immoral, irrational and unpatriotic. The man appeared upon the scene and transmuted that seething mass of ignorance and corrupt morals into the bands of heroes who, in the face of deadly hail of lead, braved the dangers of the bridge of Lodi, fought the battle of Austerlitz, endured the rigors of the retreat from Moscow, and in its last remnants on the fateful field of Waterloo, went out of existence with the cry: "The Old Guard dies, but never surrenders."

Napoleon's spirit was powerful in the inspiration it lent to the heart of every French soldier, and in the power that it put into his arm. The patriotism of Washington was reflected everywhere in the battles of the Revolution by the common soldiers. But for the kindness, tolerance and long patience of Lincoln the suppression of the Rebellion would have cost the American people infinitely more, even, than it did. Today, the important reforms in civil life that are calling to action all the best citizens of the country have their wellspring back there in Washington, where the man with the "big stick" is as ready as an Irishman at Donnybrook Fair to whack the hydra heads of every corrupt influence endangering our national life.

THE FRENCH INCOME TAX.

There is a bill pending before the French Legislative Assembly whose purpose is to levy a tax upon all incomes of more than $1000 a year. The passage of this bill would have a wide-reaching influence outside of France as well as inside.

The percentage of tax levied on the income is to vary according to the source. Incomes derived from real and personal property will be taxed 4 per cent., those from commercial and industrial property, 3½ per cent., and wages and salaries 2 per cent. The law is expected to produce a revenue of $34,000,000 a year.

The effect of introducing this bill into the Assembly was immediate in reducing the value of French securities on the Paris bourse. Foreign securities, under the operation of the bill, are to have access to the French market by paying a stamp duty of 2 per cent. and then they will pay an income tax at the rate of 5 per cent. The government securities will continue exempt, but the holders will pay both an income tax and a personal tax.

It throws light upon the bill to read the opinions of the different groups of Paris newspapers. All those of socialistic character support it with great earnestness. More moderate French papers oppose the proposed law. The Republique Francaise says: "It is quite as inequitable as the old royalist system, as it simply shifts the privileges formerly enjoyed by the richer to the poorer classes." The general feeling in France, excepting on the part of the socialists, is that it will drive French capital out of the country to seek investment abroad. The royalists are extremely restive about it, fearing that it will be used as an instrument to oppress them.

The passage of the law may send a great amount of French capital to America to seek investment. The French people have since time out of mind held all the government securities, Frenchmen thus carrying the national debt of France, and that has been a great safeguard for the stability of the government in the long run and has kept the country independent in a financial way of all her neighbors. American financiers think that if the act is passed we will be great gainers.

MUSIC AND THE STAGE.

The enjoyment of Raff's famous "Lenore" symphony is a matter of opinion. Personally, the writer inclines to other things. He finds the Raff composition too long drawn out upon a few central ideas, too full of motif-repetition, to be enjoyable at more than a very few hearings. Raff was a writer of beautiful forms. His works are delightfully interesting in the study, and contain many beautiful suggestions—notably this symphony—but as an interpreter of reality, as a tone poet of genuine dramatic power, Raff cannot be classed. It takes more than sweet harmonies and fine knowledge of orchestration to make a symphony. It demands the overwhelming, sweeping force of some mighty thought—the flood-tide of a supreme emotion.

Yet, though yesterday's rendition of this single work was nearly an hour long, it was warmly appreciated by scores of people with whom it is evidently a favorite composition. The orchestra played it well, and their interpretations under Mr. Hamilton's baton bespoke not only study, but familiarity. A lack of spirit at times was the only noticeable defect.

During the second part of the programme, Mr. Hamilton offered a novelty in the overture to Cherubini's "The Water Carrier." The orchestral finale was the beautiful ballet music from Rubinstein's "Feramors," including the four suites—the Bayadere's dance, the torch dance of the bride of Kaschmir, the second Bayadere's dance and the wedding procession.

The soloist was William James Chick, who sang the Toreador song from "Carmen." Mr. Chick's dramatic effects were excellent, and he delivered his bullfighting declamation in superb bravado. His voice was blurred at times by a heavy cold from which he seemed to be suffering. He responded to an encore with a beautiful Scotch song.

Ramsey Wallace, "heavy" man of the Ferris company, will leave this aggregation at the close of the "Holy City" run.

And thereby depends a comedy of errors, in which diverse affections and a strange, chance meeting played a laughable, but momentarily serious, part.

Rumor says that Mr. Wallace has been on friendly terms with a handsome actress, who may be called Mrs. Smith. Of late he has been seen frequently with another pretty player—who might be denominated Miss Jones.

The story goes that on Wednesday night Mr. Wallace was in the stage entrance of the Auditorium, talking nonchalantly to the latter girl, when his first acquaintance, little suspecting a rival, tripped happily up to pay him a before-the-play call.

Seeing Miss Jones, Mrs. Smith screamed with great gusto, and promptly fainted. The other young woman, alarmed, ran indoors, and Mr. Wallace felt his embarrassment rise as the crowd collected.

It was finally Mr. Ferris to the rescue, and he, not knowing whether he was dealing with a case of hysterics or a matter of attempted suicide, called a doctor, and was thinking of sending for an ambulance.

When Mr. Wallace next appeared there were some words. Mr. Ferris objects to rescuing distressed ladies in public—at least in his own stage entrance.

Relations being decidedly strained between actor and manager, Mr. Wallace will "close."

Last Monday The Times published the rumor that George Barnum was about to sever his connection with the Belasco Theater.

Since that time other papers have had large stories of varying sorts on the matter—one even naming his successor.

As a matter of fact, there is little definite news to give upon the subject as yet. Mr. Barnum has definitely resigned as stage director, but has not given word as to whether or not he will remain with the company as one of its principal actors. He has been offered a large salary to do this.

Mr. Bosworth, who, as reported some time ago, signed a contract to return to the Belasco in the spring, will probably succeed Mr. Barnum as director of the company, although even this is problematical, as Mr. Bosworth has been merely slated for the position; no word of acceptance has yet been received from him in his Arizona home.

Ill health is behind Mr. Barnum's move. If he does not decide to remain here—with his continued stock work preluded by a vacation—he may go East.

Miss Florence Smythe, said to be a talented young actress, will soon join the company.

There is no definite San Carlo news as yet. The Auditorium seems again to be fading away as an operatic possibility, and the old rink on South Main street may shelter the troupe.

TACOMA COMING.

Party of Over Hundred and Twenty-five Due by Special Train This Morning.

Secretary Wiggins of the Chamber of Commerce has received word that a delegation from the Tacoma Chamber of Commerce, numbering over 125, will arrive in Los Angeles this morning on a special train, and will spend about two weeks in the city and vicinity picking up pointers.

A reception committee from the local body has been appointed and a pleasant itinerary has been mapped out for the visitors for next week. Tonight a reception will be tendered in the Chamber of Commerce rooms. The public is invited.

OBITUARY.

Dr. France Von Rottenburg.

BERLIN, Feb. 15.—Dr. France von Rottenburg, curator of the University of Bonn, is dead. He was chiefly known for the influential part he took in German politics as chief of the Imperial Chancery, and afterward confidential adviser to Prince Bismarck for nearly ten years.

William M. Hinton.

SAN FRANCISCO, Feb. 15.—William M. Hinton, a well-known citizen, died yesterday. He came to San Francisco in 1853 and founded the Evening Post with Henry George. He was a Supervisor for one term, Registrar of Voters and Railroad Commissioner. He was a native of England, 76 years old.

ADMIRAL EVANS ILL.

NEW YORK, Feb. 15.—According to the Herald today, Edmund C. Hubbell, Jr., of Yonkers, who is one of the crew of Rear-Admiral Robley D. Evans's flagship in West Indian waters, writes a friend in Yonkers, under date of February 2, that Admiral Evans has been quite ill, and that it is feared by some naval officers that he will not be able to remain in command very long.

STATE'S EXPENSIVE CASE.

BOISE (Idaho) Feb. 15.—The House today passed a bill appropriating $54,516.94 to pay deficiencies incurred by the State up to this time in the Steunenberg murder case. The bill was passed under suspension as soon as it was introduced.

ALL ON THE CAMEL.

WILL THIS CLOCK STRIKE ON TIME?

SUSPENDED over the main entrance to the big dining-room of the Y.W.C.A., where more than a thousand women lunch every day, is an enormous clock with just four sets of figures on its dial, and every one of the four represents good, hard cash. The first, is $37,500 and the minute hand has swept past it and is now nearing the second group of figures—$75,000—which are on the half-hour stroke. That clock tells the whole story of the campaign. The $150,000 needed for the new Y.W.C.A. building has been divided into four equal parts stationed at the quarter, half, three-quarter and full hour marks on the dial. Now the question that is agitating the hearts of the women of Los Angeles is whether this clock will strike the hour of $150,000 on time. That's just thirteen days ahead of the date on your calendar this morning.

WHO'LL MOVE THE HANDS?

Never were hands on a clock watched with such interest as are these. It was hoped that the half hour would chime promptly on time on St. Valentine's Day—but it didn't—not quite. It takes exactly $12,500 to move the hand of the clock five minutes and no one individual has yet done it. Who will be the first? is the question the Y.W.C.A. asks. Up to date the largest contribution has been $5000, and the women are hoping that some prosperous business man will set the $10,000 pace today and above that minute hand around past the half-hour mark.

Yesterday's contributions totaled $2700, and were as follows: A. friend, $1000; Mrs. S. P. Mulford, $500; Mrs. A. E. Pomeroy, $500; F. Q. Story, $500; Mrs. G. L. Huiskamp, $100; Mrs. Mary E. Entwistle, $100. Total amount to date, $82,800.

Mmes. Mulford and Pomeroy, whose contributions are mentioned above, have each given previously $500 for the lot, which brings them into the thousand-dollar class.

Two celebrities in association work, Misses Harriet Taylor and Bertha Condé, will arrive this morning to spend a couple of days in Los Angeles en route to Japan, where they go to attend the meeting of the World's Christian Student Federation to be held in Tokio in April. Miss Taylor is the executive secretary for the United States of the foreign department, with headquarters in New York. She will be entertained by Mrs. Z. D. Mathuss, while Miss Condé will be the guest of her sister, who is one of the faculty at Huntington Hall. Miss Condé was one of the leaders at the Capitola conference last year, and is a great favorite with the young women of the association here, where she has frequently visited. While both these world workers come in an unofficial capacity, yet they are exceedingly interested in this, the first quick campaign ever undertaken by women to raise so large an amount. Indeed, the eyes of the world interested in association work are upon Los Angeles just now to see what the result will be.

WOMEN'S CLUBS.

Friday Morning.

"A new idea hurts worse than a new shoe sometimes," said Mrs. Andrew Lobingier yesterday, as she addressed the Friday Morning Club, "but if you are going to enjoy Japanese art you must give up shadows and perspective and realities of nature, and accept in their place effective composition and wonderful coloring."

Back of the platform and arranged on easels was the rare and costly collection of Japanese prints belonging to Tod Ford of Pasadena, who kindly loaned them for the occasion. There were perhaps two dozen of these prints—landscapes and figures—representing the work of Japanese masters for a period of two centuries. There was not a reproduction among them, but Mrs. Lobingier brought along a few atrocious imitations made from aniline dyes, just to show her audience the difference between the real thing in Japanese art and its cheap and tawdry counterfeits. Every one of Mr. Ford's prints has been exported and the collection is worth many thousands of dollars. The vivid color—like none other in the world—was there and dating from 1701, before color entered into Oriental art, were some wonderful prints in low tones done by primitive artists. Mrs. Lobingier comprehensively traced the evolution of Japanese art. She is an enthusiast on the subject, and declared that if one once gets the germ of Japanese color into his appreciation he is lost—for it grows and grows until it becomes an obsession. "A Japanese artist," she said, "could take our oil wells and telegraph poles and make beautiful pictures of them by his illusory genius."

Both before and after the session club members were privileged to examine closely the prints on exhibition. Mrs. O. H. Burbridge, who was a delegate from the club to the recent federation held in Bakersfield, gave an interesting account of the convention.

In the absence of the president of the club, Mrs. John R. Haynes presided. Next Tuesday afternoon the club members will have an afternoon tea, and the ladies will be arrayed in costumes of the olden time.

LETTERS TO THE TIMES.

[The Times freely publishes the views of correspondents without holding itself responsible for writers' opinions. Be brief, write plainly, state clearly. The space of 250 words, on the average, is sufficient for the point. Well-written letters are liable to be declined merely on account of their length.]

A Protest.

LOS ANGELES, Feb. 16.—[To the Editor of The Times:] I want to enter my protest with many other residents of the Fifth Ward against the issue of $400,000 fire bonds at this time. We want the Owens River bonds voted first. Everybody knows we must have them if the city continues to grow. Don't do anything to delay that improvement, the most needed of all.

J. M. STEWART.

Gases, Not Gas.

LOS ANGELES, Feb. 15.—[To the Editor of The Times:] Here are a few comparisons of gases most likely to be met with here in Los Angeles. I take air as the unit. Air-1. Specific gravity.

Ammonia gas	0.588
Benzine gas	2.695
Coal gas	0.392
Water gas	0.624
Napthalene gas	4.376

	Pounds.
One cubic foot of air weighs	0.081
One cubic foot of benzine gas	0.217
One cubic foot of ammonia gas	0.473
One cubic foot of napthalene gas	0.353
One cubic foot of coal gas	0.627
One cubic foot of water gas	0.045

The product of combustion of the gases mentioned here, with the exception of ammonia, is the same in each instance, carbon dioxide and water.

Air is the supporter of combustion; as these gases contain no oxygen they must have air in order to combust. Each gas has an explosive power in accordance with its specific gravity and weight per cubic foot.

The writer could enumerate a dozen different gases having a high explosive power, most all of which are in more or less daily use in the confines of the city every now and then causing explosions and other disastrous fires for which no cause is given.

Assuming that the accident on Second and Main streets was the result of an explosion of the water gas, what would be the result if a like volume of some of these gases should take an escape?

H. E. G.

No. 245 South Flower street.

IMPLICATE OFFICERS.

LEAVENWORTH (Kan.), Feb. 15.—Maj. Parker West of the Surgeon General's Department at Washington arrived at Fort Leavenworth today to make an investigation for the War Department among the officers of the garrison to obtain evidence against officers of high rank who have returned from the Philippines to this country and belonging to the Subsistence Department. This office includes high army officers.

LIBRARY SCHEME.

IN FINE ENGRAVED
IMPORTED
COPPER AND
GREEN
INK
ENVELOPE
PAPER
BOOK
LETTER
SEALING
BOND
DESK
CHECK
REPLY STAMPS
EVERYTHING
LIBRARY

MONTGOMERY
Jewele
Spring Street

Why pay $1.50 while we first quality ground or we will fit gold-filled for $1.50; tested. No charge. FLEMING

$1.00

Become an Ow
OF A
Broadway Office Build
The Best Building on the Best Street in
City on the Pacific Coast

There are ten thousand lots in Los Angeles better than the ordinary outside lot.

There are less than fifty lots in the city as good on South Broadway between Third and Fifth

If you have money to invest, why not invest property? You can do it, and you will do it, if you the time and trouble to look into our proposition.

Why will you place your money at hazard when make it earn more in a term of years without hazard because you do not know the merits of business property the heart of the city, or because you do not know within your reach.

We bring it within your reach by the means of Ownership System applied to the highest class property.

No investment known to the business world is so profitable and dependable as business property in the large commercial city. A little study of this subject vince you of the fact. We have investigated values ditions in this and other cities and shall be pleased you the benefit of our investigations so that you by them.

Property of this class has a double earning crease value.

The ten story office building known as the Trust No. 2, now under construction at 424-426-428 S way, will be one of the best paying properties in geles. The ownership is divided into Units, as the from $1000 upward may be invested in it—and will receive his share of the earnings in proportion amounts invested.

Units will be divided and sold in even tens wish to invest less than $1000.

It will be worth while to write or call at our ticulars.

THE TRUSTEE COMPA
857 Sou

WHAT LIFE MEANS.

BY HENRY DRUMMOND.

The problem of the Christian life finally is simplified to full—man has but to preserve an right attitude. All the work of the world is merely a taking advantage of energies already there. God gives the wind and the water and the heat, but puts himself in the way of the wind, fixes his water wheel in the way of the river, puts the piston in the way of the steam and so holding himself in position before God's spirit, all the energies of Omnipotence work within his soul.

power, most all of which can be in more or less dangerous places in the confines of the city, every now and then torpedoes explosions and other damaging ances for which no explanation given.

Assuming that the accident on odd and Main streets was the result of an explosion of coal water gas, what would be the if a like volume of some of the gases should take an expansive

H. E. CLARK
No. 245 South Flower street.

IMPLICATE OFFICERS.

LEAVENWORTH (Kan.) Feb. Maj. Parker West of the Inspector's Department at Washington rived at Fort Leavenworth to make an investigation for the partment among the officers of rison to obtain evidence regarding of high rank who have from the Philippines furniture and belonging to the Quartermaster Department. This affair has blanch army officers.

Library Sets

IN FINE SILVER.
ENGRAVED BRASS.
IMPORTED BRASS.
COPPER AND SILVER.
GREEN COPPER.
INK WELLS.
ENVELOPE OPENERS.
PAPER RACKS.
BOOK RACKS.
LETTER SCALES.
SEALING SET.
BOND SCISSORS.
DESK SHEARS.
CHECK CUTTERS.
REPLY STAMPS IN
EVERYTHING FOR
LIBRARY.

MONTGOMERY
Jewelers.
Spring Street

Why pay $1 to $1.50 while we sell first quality, accurately ground reading glasses, we will fit gold-filled frames for $1.00; satisfaction guaranteed. No extra charge for testing.

$1.00 FLEMING

an Owne
FA
ffice Buildin
Best Street in the
Pacific Coast
s in Los Angeles as
de lot.
s in the city as good as
Third and Fifth streets
t, why not invest in
you will do it, if you
uto our proposition.
oney at hazard when
f years without hazard
merits of business pro
e you do not know
ach by the means of th
the highest class of
business world is so
ess property in the
study of this subject
ve investigated values
and shall be pleased
gations so that you
double earning—rents
known as the Trustee P
at 424-426-428 South
paying properties in L
ed into Units, so that
vested in it—and each
arnings in proportion
d in even tenths to th
te or call at our office
STEE COMPANY
857 South Spring

HF THE MARK OF GOOD CLOTHES
KNOW US FOR BEST VALUES

Half Dollar Neckwear 25c

Just half price for any of our regular 50c four-in-hands. Swell ties in richest silks and smartest patterns. At 50c these ties are ahead of any in town—many of them are the same quality that some stores sell for 75c. See them in the window.

Come in early for best choice. Buy two ties for the price of one.

New Spring Styles in Boys' Apparel

Take a glance in our boys' window. You'll only get a hint of what's shown in the boys' department.

When it comes to togging the boys up in proper style, the "H & F" store claims absolute supremacy in Los Angeles.

Many new ideas in boys' clothing, boys' furnishings, boys' hats and caps for spring wear are here.

Prices are right, too.

See our special ad on page 12, part I, todays Times.

Harris & Frank (Inc)
LEADING CLOTHIERS
337-341 South Spring Street

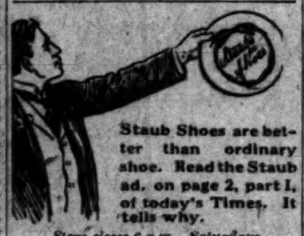

Staub Shoes are better than ordinary shoe. Read the Staub ad. on page 2, part I, of today's Times. It tells why.

Store closes 6 p.m., Saturdays

C. M. Staub Shoe Company
Broadway, Corner Third

Bishop's Rubidoux Chocolates are so different from other kinds—so pure—so wholesome, so deliciously flavored that one taste makes you continually want them.

Full line of fancy boxes, all sizes, 35c to $3.50.

Off Naught Drug Co
352 SOUTH SPRING—Cor. FOURTH

work will be resumed at Symphony Hall.

Following is the list of officers: Chancellor Commander, Dr. James P. Booth; Vice-Chancellor, George R. Davis; Prelate, W. L. Bowers; Master of Work, Dr. H. C. Aldrich; Past Chancellors, Dr. C. Guy Relly, W. L. Snell, Frank A. Kelly, George L. Keefer; Trustees, W. A. Hammel, A. E. Clutter, Charles C. Keyes; Master of Finance, Charles O. Winters; Master of Exchequer, Newton J. Skinner; Master at Arms, Charles E. Moore; Inner Guard, Dr. E. L. Freitas; Outer Guard, Dr. T. H. Unland.

DECIDES TO LIVE.

Woman Raises Bottle of Carbolic Acid to Her Lips but Does Not Swallow Contents.

Mrs. Ollie May of No. 906 East Sixth street took carbolic acid last night with the intention of ending her life. She had quarreled with her husband, J. May. Mrs. May, the police say, told her husband that she would kill herself, but he thought little of the threat until she walked into the room with a bottle of acid in her hand.

Before he could reach her she had raised the bottle to her lips. She evidently changed her mind when the burning fluid touched her tongue, as she did not swallow any of it. She was sent to the Receiving Hospital, but declined to make any statement.

Only One "Bromo Quinine."

That is Laxative Bromo Quinine. Similarly named remedies sometimes deceive. The first and original cold tablet is a white package with black and red lettering, and bears the signature of E. W. Grove, 25c.

RAPID transit is the strongest factor in advancing suburban values. In a short time Palms will be only fifteen minutes' ride from Los Angeles. Values should double within the next year. See Palms and lodge for yourself. Free tickets at our office. Palms Land, Light and Water Company, 209-10-11 Union Trust Building.

Gray Hair Quickly Restored

to its natural color by using Alfredum's Egyptian Henna. Sure, harmless, latest class druggists

THERE is great comfort in tea and coffee; good tea and coffee.—Schilling's Best.

J. W. Robinson Company
BOSTON DRY GOODS STORE
235-237-239 SOUTH BROADWAY

Eaton's Hot-Pressed Vellum—choicest of the new correspondence papers—50c a box. (Stationery Dept., Facing Elevators)

"Earl and Wilson's" latest style in soft shirts for men is made of natural colored linen with striped French dimity bosoms and cuffs. Five dollars. (Right of Main Entrance)

Boys' Clothing

That Parents May Well Feel Proud Of

Not even the excuse of economy in dressing the youngsters in unsightly or misshapen garments.

It is really cheaper, in the long run, to get clothes that are made of strictly high grade fabrics and tailored as these are.

BUSTER BROWN Suits of light weight worsted in handsome gray checks and plaids; latest single breasted cuts with sailor collars and white shields, $5; ages 2 1-2 to 6 years.

BOYS' REEFER COATS of rich red broadcloth, navy blue serges and uncommonly attractive plaids and checks. Most of them with velvet collars and silk emblems; some with pearl buttons, some with hand-made buttons. Five dollars. The red coats in 2 1-2 to 6-year sizes. The others in 2 1-2 to 8-year sizes.

WHITE SERGE SUITS—Buster Brown styles with sailor collar, pearl buttons and white kid belts, $5; ages 2 1-2 to 6 years.

COAT SUITS of rich gray mixtures and stripes; both double and single breasted Norfolks and 2 and 3-button sacks; $6.50 to $10; ages 8 to 10 years.

New blouse suits in 3 to 10-year sizes, $5 to $12.

MOTHER'S FRIEND BLOUSES of all fashionable wash fabrics, in 4 to 13-year sizes, 50c to $1.00.

(Rear of Annex)

Tomorrow's adv. will interest all women who care to know what's to be worn by Southern California's best dressers.

H. JEVNE CO.

Saturday---Candy Day

And Washington's Birthday is only a week off, too. When you visit Jevne's Candy Department, don't forget to place your order for that event, along with the regular Sunday Candy order.

We've something new in favors for Washington's Birthday—brand new ideas that can't be excelled anywhere—logs, hatchets and cherry trees artistically worked up for most pleasing effects.

Then when you are selecting from our famous stock of pure, wholesome and delicious candies, look over carefully the exquisite lace mats in all colors, for Washington's Birthday entertainments.

SMOKE JEVNE'S FINE CIGARS

208-210 S. SPRING STREET---WILCOX BUILDING

Saturday Specialties

Improved Loquats, Cherimoyas, Persimmons, Asparagus, Rutabagas, Fancy Mushrooms, Celery-root, Ehmann Olives, plenty more, too—come and see.

LUDWIG-MATTHEWS COMPANY

Tel. Main 550, Home A 6238. 133-35 S. Main St.

Henry F. Miller Pianos

A. E. BATES & CO., General Agents Pacific Coast, 347 S. Grand Ave., until business premises are ready.

LAMB FRUIT CO. FOUR PHONES Call Up MAIN 398

FANCY MOUNTAIN FRUITS

IVERS & POND PIANOS Sole Agents

J. B. BROWN MUSIC CO., 648 South Broadway.

Coulter Dry Goods Co

219-229 South Broadway 224-228 South Hill Street

Regular Saturday sale of veilings at 15c; all good sorts and colors

35c and 50c Half Hose For 25c Pair

Fine maco yarn half hose in fancy patterns. Double heel, toe and sole, for 25c a pair.

They'd be good bargains at 35c or even 50c a pair, and you'll pay that elsewhere for ones no better.

$5 Bath Robes for $3.50

Genuine absorbent Terry cloth robes, in attractive patterns, made extra long, sold universally at five dollars—on special sale today for $3.50.

Silks at Half Value

Another of the half-price sales for which this silk section is famous—the quick clearance of all the oddments which have accumulated since our last sale, about six weeks ago. And as this time of year is one of the busiest selling times, the pieces offered today at half are unusually good, even for us, for they're cut from the newest and prettiest of the checks, stripes and fancy silks for spring. From plain blacks in all weaves. From the light shades---white, pink, yellow, light blue, etc., in waist lengths. Some pieces are as long as 14 yards. The majority are in waist or lining lengths, from 11-2 yds. up.

While there will be none but good bargains as long as there is a remnant left today, naturally the novelty silks and greater lengths will go earliest, so it's wise to be on hand at eight, if possible.

Candy for Over Sunday, 45c Lb.

Bishop's Bonbons and Chocolates, regularly 60c, today 45c a pound.
Bishop's Crystallized Fruit, regularly 60c, today 45c a pound.
Bishop's Crystallized Prunes, walnut stuffed—just a little bit the most delicious confection you ever tasted—regularly 60c, today 45c.

New Braids Are Here---All Sorts

That headline will be welcome news to hundreds of dressmakers, and to those of our regular patrons who've been anxiously awaiting their arrival. The line is splendidly complete—not a sort or shade missing that you can possibly think to ask for. Among such a wealth of handsome styles, the only difficulty will be to choose.

Silk Hercules braids in all colors, black silk braids, fancy braids in every shade, Persian braids in every width, ball trimmings of all kinds. Hand made braids to match any shade of gown.

And appliques and trimmings are coming in by every express, so that unless you've been here very, very recently, you've no idea of the extent of these new spring purchases.

Genuine "Bear" Brand Yarn at Half

Half price throughout the stock of Germantown, Saxony, German knitting and Spanish yarns of the world-famous "Bear" brand. 15c skeins for 7 1-2c, 10c skeins for 5c, 35c skeins for 17 1-2c, 20c skeins for 10c. Practically all shades present, too.

QUALITY GOODS
ANDERSON & CHANSLOR CO
GROCERS

428-SPRING STREET-430
PHONES EX. 38

SARDINE SPECIAL

We have 2500 cans of P. Chancerelle, Boneless Sardines. Halves (double size,) genuine imported. Value 40c a can.

For Today Only---20c CAN---$2.40 DOZEN

Hotels and restaurants may have the benefit of this sale up to three dozen to one party. This brand is not our regular one—we bought them to make a leader of. They are quoted today by San Francisco jobbers to stores at $30.00 per case.

DO YOU TRADE WITH US? IF NOT WHY NOT?

Shoes For Children

This button shoe, made of vici kid—very soft and pliable. Correctly formed lasts for growing feet. Prices $2.50 to $3.50, according to size.

A lace shoe, in box calf, ranging in price from $1.75 to $2.25. We exercise great care in fitting children's shoes.

Wetherby - Kayser Shoe Company
215-217 South Broadway

DO NOT FORGET

to read our special advertisement in the Sunday papers—it means a money-saving opportunity to every family in Los Angeles. Today you can get an inkling of this important event from our windows. It will be well worth your while to take this hint.

H. F. VOLLMER & CO.
513-515 SOUTH BROADWAY

Labor Saving Office Appliances.
GRIMES-STASSFORTH STATIONERY CO.
232-234 S. Spring, Los Angeles

Great Reduction Private Sale
ON ALL OUR FINE
CHINESE AND JAPANESE ART
Ten Chong Co.
610 South Broadway

The Handsomest
Clothing Store in Town
SCOTT BROS.
425-427 So. Spring Street.

ANGELUS SODA BISCUITS

The Pride of the Pacific Coast. Baked by

KAHN-BECK CO
LOS ANGELES.

RELIGIOUS.

ABLE PREACHER RETURNS HOME.

Dr. Healy Benefits by Trip to Foothills.

Anxiously Await News from Bishop Hamilton.

Critical Operation Will Be Performed.

Rev. Dr. E. A. Healy, who has been at Glendale for the past three weeks, enjoying the air among the foothills and recuperating after an illness, has about recovered and will be in his pulpit in University Methodist Church tomorrow.

Dr. Healy is counted one of the ablest men of the Southern California Conference, and in handling the business of the conference he is a dominant figure.

He is a learned, logical, earnest and sincere preacher of the orthodox gospel, and his impatience at anything that has the earmarks of religious "fadism" is well known. Moreover, he is a delightful gentleman.

He is a close student of human nature, and takes delight in analyzing the character and attributes of men and has made himself interesting in this way when making pre-convention addresses, and such a meeting would be incomplete without Dr. Healy.

He appreciates and knows how to tell an anecdote so that other people can appreciate it, while his descriptive talks of his travels are especially attractive.

Dr. Healy does not pose as an orator, but his diction is faultless, and he is a speaker of whom one never tires, and there is always meat in what he gives out from his pulpit. He takes a special interest in all things that make for the welfbeing of the city and is a progressive citizen under all circumstances.

Dr. Healy is tremendously popular with the people of University Church, which he is now serving for the sixth consecutive year. Its growth has been marvelous during this time, and the congregation is anxious that the relation shall continue indefinitely. He is a native of Canada and came to Southern California in 1890, since which time he has filled appointments at Long Beach, Ontario, Asbury (this city,) San Diego, Simpson, afterward Westlake, this city, and went to University in 1900.

His standing in the conference is indicated by the places he occupies on boards and committees. He is at present chairman of the conference Board of Examiners, chairman of the Committee on Education, president of the Board of Church Extension, trustee of the University of Southern California, member of the Committee on Permanent Superannuate Fund, and of the conference Deaconess Board.

A break in his health last year caused his congregation to send him on a vacation trip to Europe, and he has delivered many interesting talks on the subject since his return. He will be greeted by a grateful and enthusiastic membership tomorrow.

REV. DR. E. A. HEALY, who will resume his work at University M. E. Church tomorrow.

BISHOP HAMILTON.

WILL SUBMIT TO OPERATION.

Today will be one of anxiety to the many friends of Bishop J. W. Hamilton, who is now lying ill in New Jersey, as noted from time to time in these columns.

It came out on Thursday, as foreshadowed in The Times several days ago, that the ailment of Bishop Hamilton is far from being neuralgia of the stomach. Though it was not stated what the diagnosis is, the son and daughter of Bishop Hamilton were sent for and they left San Francisco on the first train for the East. The only information given was that a critical operation was about to be performed, and the bishop desired the presence of his daughter and his son; the latter is a physician.

Yesterday morning A. J. Wallace of this city telegraphed to F. D. Bovard in New York, and received an answer last night that gave no additional light. It merely stated that a critical operation would be performed on Saturday. The result will be awaited with much anxiety.

RELIGIOUS BRIEFS.

EXTENSION SUNDAY AT Y.W.C.A.

"Extension Sunday" will be observed by the Young Women's Christian Association at the vesper service tomorrow afternoon at 4 o'clock. The address will be by Miss Neva A. Chappell, extension secretary, who will speak on "Living Victoriously."

Dana W. Bartlett will tell the story of Bethlehem Institution at the First Congregational Church on Sunday morning. In the evening Dr. William Horace Day will deliver a stereopticon lecture on Japan.

"Frances Willard, Queen of Women," will be the title of an address to the W.C.T.U. by Rev. Robert S. Fisher at St. James Methodist Church on Sunday morning. The third sermon of his "Isms" series, in the evening, will be "Spiritism, the Fellowship of Spooks." The crowds have been such that plans are being rushed for a new church, a meeting having been held this week to consider them. It will be built on the present site at Twenty-second and Union.

Rev. E. H. Kellar, pastor of the Main-street Christian Church, has started another church at Slauson avenue and Bonsallo street. A lot has been purchased and a bungalow church, costing $2300, will be erected at once, to be known as the Figueroa-street Christian Church.

The Saturday Noon Bible Class, which meets in Blanchard Hall under T. C. Horton, teacher, has been attended by over 100 persons during the past few Saturdays. An increased number of interested pupils is looked for today. It is free to everybody.

Dr. Edward F. Walker of Indiana will speak in Peniel Hall on Main street tonight. He will speak in Asbury Methodist Church Sunday morning and evening.

Rev. James A. Reardon, secretary to Bishop Conaty, will begin a series of Lenten sermons in the Church of Our Lady of Loretto, North Union avenue, tomorrow evening.

Rev. Dr. H. C. Mable will address a mass meeting in the First Baptist Church on Sunday afternoon at 3 o'clock. Dr. Mable is the home mission secretary, located in Boston, and is en route to the coming conferences of missionaries in China and Japan.

CHECK CAUSES ARREST.

Offers It to Barkeeper and Is Arrested on Suspicion—Says He Can Prove Innocence.

When T. Huston stepped up to the bar in the Golden Gate saloon at First and Los Angeles streets and asked Jeff Wilson, the proprietor, to cash a check for $10, last night, he was arrested on suspicion. He is said to live at No. 2715 Dorchester street.

"Huston first told me that his name was M. J. Shanon," said the arresting officer, "and offered to accompany me to a place where he could be identified. As soon as we were out of the saloon he admitted that his name was Huston."

Huston says that the check was given to his and that he can prove that it is all right. The check was made payable to M. J. Shanon and was drawn on the Southern California Savings Bank.

PERSONAL.

Charles A. Nimmo, general passenger agent of the Rutland (Vt.) Railroad, formerly the old Troy and Boston, who is one of the veteran railroad men of the country, is visiting relatives in Los Angeles for the first time since 1886. Mr. Nimmo dropped in at the Salt Lake offices yesterday to renew his acquaintance with Tom Peck. Then they began telling each other stories. Both are veterans.

Coughs of Children

Especially night coughs. Nature needs a little help to quiet the irritation, control the inflammation, check the progress of the disease. Our advice is—give the children Ayer's Cherry Pectoral. Ask your doctor if this is his advice also. He knows best. Do as he says.

We publish the formulas of all our preparations. J. C. Ayer Co., Lowell, Mass.

$18,000.00 for One Single Advertisement in the March issue of THE DELINEATOR

Many a man has asked me, "How can this advertiser expect to get his money back?" "How Can It Pay?"

And still they keep on taking them. First Jap-a-Lac, then Pond's Extract Soap, then Diamond Dyes, then Jap-a-Lac again, then W. B. Corset,—the big, standard, well-recognized and successful business houses. And now ALABASTINE pays eighteen thousand dollars for a single advertisement, four pages, printed in full colors. Look for it in the current Delineator now on the news-stands.

FIRST—The big ad stands more than a *chance* of attention. It *commands* attention—its magnitude proves that it's worth reading—impresses it forever on the memory. If the advertiser spreads the same money over many small advertisements in many small magazines, he would simply be "one of the crowd." And he would not make half or even a third the impression.

SECOND—*Retailers KNOW* the bigger power and surer results of these big advertisements. You don't have to explain or argue the matter with them. They have had experience, and they *know it already*. This fact alone adds immensely to the results of your advertising.

Look for this advertisement and read it carefully. If you are a business man it *must* interest you. For here is an advertiser who has called to his service **the largest, the strongest, and the most efficient, single power for business promotion in the world.**

W. H. BLACK, Manager of Advertising,
BUTTERICK BUILDING, NEW YORK.

Though it costs 1,800,000 cents, this big message goes to about 10,000,000 readers, in more than 1,600,000 homes,—customers of practically every store in the United States that ought to be selling this article. They are the *kind* of customers whose patronage is valued by the retailer, and whose demand is heeded more readily. They are, in fact, "the Cream of Good Customers in America," whose patronage alone (irrespective of the clientele of any other magazines) is sufficient, in itself to assure the success of any worthy article, when once they *know it's worthiness.*

THE DELINEATOR for March

(It's the best number of "the most necessary magazine for women.")

Mrs. Robert Osborn, of New York,—Creator of Fashions for Women of Fashion—contributes an illustrated fashion letter. Mrs. Osborn is the most renowned individual authority on matters of dress in all America, and the creator of the most exquisite costumes both for the stage and women of society. If you wish to know the latest things in the very newest Spring fashions, you must get the March Delineator.

A wealth of lovely Spring styles is shown in this number—the new coats, shirt-waists, frocks, everything for milady's costuming, and for her children, and, if need be, her grandchildren—pictured by the most famous fashion illustrators. All backed up by the guarantee of Butterick perfection.

The Millinery of Paris—the most exquisite Spring designs from the French capital, sketched from original models by **Carl Kleinschmidt.** In no other magazine is the Spring millinery presented so effectively as in this issue of The Delineator.

There is no greater fashion authority than THE DELINEATOR
$1 per year, 15 cts. per copy

There are no patterns so perfect as BUTTERICK PATTERNS
10 cts. and 15 cts., none higher

You can get THE DELINEATOR of your newsdealer, or any Butterick Agent, or of the Butterick Publishing Co., Ltd., Butterick Building, New York, N. Y.

Get It for Her—To-day—*Now!*

Alabastine Your Walls

And Combine Healthfulness With Beauty

THE pleasing decoration of the walls of your home will do more to beautify it, in the eyes of your family and your friends, than any other one thing.

Alabastine is the only material that can be used for wall decoration to produce dainty, artistic and harmonious effects, that are both durable and sanitary.

Alabastine differs from kalsomine, in that Alabastine becomes a permanent part of the wall once it is applied. You can re-decorate in any desired tint, without removing the last coat of Alabastine. This can be done with only one wall decorating material—and that material is—

Alabastine
The Sanitary Wall Coating

No other wall covering is as durable as Alabastine—for it will not rub off, scale or wear off. It lasts, and it does not fade. It is permanent as rock—more than that, the color and decoration are permanent, too. You need re-decorate only when you desire a change of tint—and then another tint can be applied right over the first, or the second, or the tenth, and the wall is all the better for it.

Alabastine is manufactured under U. S. Letters Patent, and is sold under a guarantee to be absolutely pure and free from every harmful ingredient.

The instructions for using Alabastine are so simple that you can easily decorate your own home, if you do not care to employ a regular painter. Thousands of men and women, all over the country, have applied Alabastine themselves with splendid results.

Alabastine is put up in powdered form, all ready to use by simply mixing with cold water, and then applying it with a six or seven inch flat wall brush.

The cost of Alabastine for the average room is from fifty cents to one dollar—a little more expensive than cheap kalsomine, but lower in cost than the cheapest wall-paper.

Alabastine is sold in five-pound, carefully sealed and properly labeled packages by dealers everywhere in drugs, paints, hardware and general merchandise, at 50c. the package for tints and 50c. for white.

Ask for Alabastine—and get Alabastine. An imitation is never as good as the original, no matter how cheaply it is offered. Always look for the name Alabastine on the package, and accept no substitute. The *best* is none too good for you.

OCEAN VIEW ...TRACT...

SAN PEDRO

BUY SAN PEDRO PROPERTY

Ocean View Tract of 380 lots just placed on the market at the Government Lighthouse and government $3,000,000, breakwater, Marine Gardens, Seal Rocks and other attractions. Huntington electric line running through the tract, every fifteen minutes. Streets being graded and oiled and the grandest Ocean View of any tract on the Pacific Coast, overlooking the San Pedro Harbor.

Large lots; easy terms. Building restrictions. Write for map. Buy some of the lots and you will make money.

Geo. H. Peck & Co.

202 Lankershim Building, Los Angeles
6th and Beacon St., San Pedro
12 American Ave., Long Beach

$5.00 San Diego and B

The daily excursion rate Los Ang
San Diego and back is $5.00 with a
limit and $7.00 with a 30-day limit.
with Parlor Cars or Sleepers leave
at 8:45 a. m., 2:05 p. m., 11:55 p.
season is at its height at . . . . . .

CORONADO BEAC

E. W. McGee, Gen'l Agt, 334 Spri
Home A9224 Sunset

Santa Fe

SOUTHERN PACIFIC — SUNSET OGDEN & SHASTA ROUTES

Catalin

Steamer "Cabrillo" now
train daily at 9:05 a.m.
(Fifth St. and Central Ave.) Returning,
Last outward landing. First homeward
City Ticket Office, 600 South Spring Street
Tickets at City Ticket Office and

BIBLE LESS

SUNDAY-SCHOOL TEACHERS AND

Prepared for The Times b

SUNDAY, FEBRUA

Genesis xiii, 1-12: "Lot's

THE CONNECTION.

Abram lived for awhile in the place where he first entered his promised land; then drifted southward for fresh pasture, when a famine came on. His faith showed a little weakness. He returned to his native land, but did not return to Egypt, for from a long sojourn down into Egypt, for from a long sojourn down into Egypt, for from a long sojourn down into

BIBLE LESSONS.

SUNDAY-SCHOOL TEACHERS AND OTHER BIBLE STUDENTS.

Prepared for The Times by J. S. Kirtley.

SUNDAY, FEBRUARY 17.

Genesis xiii. 1-13. "Lot's Choice."

THE CONNECTION.

...ed ...ywhere in the place ... ...ed ... his promised ... ...ding southward for fresh ... ...ter came on, his ... ...ss a basic weakness. He ... ...e his native land, but ... ...ome Egypt for from a ... ...proof of its fertility and ... ...ed of relying on God ... ...ld all that was needed in ... ...it in Egypt. That ... ...s relapse into the old ... ...ening of faith, but ... ...e to be too harsh. ... ...ns him into sin and ... ...He was hospitably ... ...King of Egypt, who was ... ...only as Abram, a ... ...from them. To save ... ...taken into the harem ... ...acted a half truth ... ...effect of a lie and was ... ...quarter with a rebuke ... ...He came back home a ... ...man, for he had ... ...about the God ... ...following—that truth ... ...belong to God and lying ... ...is always wrong in ... ...and unsuccessful ... ...shame; that God is ... ...will take ample care of ... ...returns to Canaan in ... ...ace wisdom.

THE LESSON.

I.

... ...ters (see page 9)." (Verses 1-4.)

... ...went up out of Egypt, ...and all that he had, ...into the south. And ... ...rich in cattle, in sil- ... ...And he went on his ... ...the south even to ... ...place where his tent ... ...beginning, between ... ...Bethel and Hai ... ...the place of the ... ...made there at the ... ...Abram called on the ... ...And Lot also, who ... ...had flocks and ... ...tabulation.

... ...ssociated in the pres- ... ...his servants and the ... ...was manly and hon- ... ...steps, and in doing ... ...faith and his impres- ... ...character and carriage, ...him to make his ... ...well. Notice that he ... ...missions and follow- ... ...accumulated much ... ...Those were the ex- ... ...ception.

... ...significant point in the ... ...to return to the land ... ...gift he did not stop ... ...place where he had ... ...Bethel and Hai ... ...for that spot. His ... ...freely active with that ... ...at the altar. His ... ...him there to confess ... ...office he would offer ... ...consecration to the ... ...purposes of God was ... ...animal offered was ... ...sentative of himself. ... ...urged confession of ... ...of the noble man will ... ...master. A grateful ... ...consecration. Thus ... ...of his repentance ... ...proof that He ... ...man. In judging of ... ...under we cannot try ... ...perfected standards ... ...We must remember ... ...tions and the feeble ... ...the very best in those ... ...that impresses us ... ...faith. We see it lapse; ... ...mention. We admire the ... ...repentance and recon- ... ...winning faith. He ... ...to the heathen round ... ...was one true God.

II.

... ...hority." (Verses 5-13.)

... ...take notice of Lot, ...He seems to have ... ...protection of his uncle ... ...share in all his blessings. ... ...expected him to be ... ...father of the con- ... ...they seem not to have ... ...Lot accumulated ... ...as was. The parasite ... ...have gotten hold of the ... ...give not adequate re- ... ...gained. He was, of ... ...getting selfish.

... ...ntion.

... ...ssociated in the dwelling ... ...might dwell together; ... ...was not able to bear ... ...not dwell together. And ... ...a strife between the herds- ... ...Abram's cattle and the herds- ... ...Canaanite and the Canaanite ... ...then dwelt then in the ... ...And Abram said unto Lot, let ... ...strife, I pray thee, be- ... ...and thee, and between my ... ...and my herdsmen; for we ... ...brethren. Is not the whole land ... ...before thee? separate thyself, I pray ... ...me; if thou wilt take the ... ...left, I will go to the right; ... ...go to the right hand, then ... ...to the left. And Lot lifted ... ...and beheld all the Plain ... ...that it was well watered ... ...before Jehovah destroyed ... ...Gomorrah, like the garden ... ...like the land of Egypt, as ... ...into Zoar. So Lot chose ... ...Plain of the Jordan; and ... ...journeyed east: and they separ- ... ...the one from the ... ...dwelt in the cities ... ...and moved his tent as ... ...Now the men of Sodom ... ...sinners against ... ...Lord.

... ...ngered his destiny with ... ...there would have been ... ...killing something of a ... ...he was sure to grow ric- ... ...a large property of ... ...was compelled to separate ... ...from those of Abram ... ...The cause of the sep- ... ...is the characters of the ... ...led to the accumula- ... ...properties by ... ...of the separation ... ...between their herds- ... ...the greatest oppor- ... ...He followed Abram ... ...home, not to be- ... ...partakers of the ... ...from which the fem- ... ...their worth, but to ... ...and fishes" which ... ...upon Abram. ... ...with the keepers ... ...The strife was ... ...desirable pasturage, ...very fertile part ... ...strife was made bit- ... ...pasturage and the ... ...Canaanites and the ... ...descendants of ... ...sons, and con- ... ...the latter ... ...country. Their ... ...the ground and ... ...an opportunity ... ...the parties striv- ... ...because he was ... ...had been fed ... ...He had got- ... ...had not worked ... ...any young man, ...rapidly, a mis- ... ...evidence these ... ...gathered to a ... ...though gradu- ... ...been the mul- ... ...prompted him ... ...portion. He

CHURCH SERVICES.

SUNDAY, FEBRUARY 17.

FIRST BAPTIST CHURCH, FLOWER ST., between Seventh and Eighth. Dr. Northrop preaches at 11 o'clock and 7:30. Baptist newcomers and tourists and young men especially will receive a royal welcome to all services. At 3 o'clock there will be a mass meeting of the Baptists of the city in the auditorium to hear the Rev. H. C. Mable, D.D., of Boston, who is on his way to China for a conference with the missionaries of all denominations. He is also home secretary of the American Baptist Missionary Union at Boston, and has the love of the whole denomination. The public are also invited to this service. 17

ST. PAUL'S PRO-CATHEDRAL, 522 S. Olive st., near many leading hotels, the Rev. J. J. Wilkins, D.D., dean and rector. Services 7:30 and 11 a.m.; 7:30 p.m.; Sunday-school, 9:30 a.m.; Young People's Meeting, 6:45 p.m. The rector will preach. Subjects, "Six Years in Los Angeles"—an anniversary sermon; "One by One." Wednesday, 8 p.m., in the Parish House Hall, the first in a series of addresses on some of the philanthropic institutions of the city; subject, "The Young Women's Christian Association;" speakers, the secretary and staff. Daily noonday service, 12:20. All welcome. Ask for printed schedule of Lenten services. 17

FIRST CONGREGATIONAL CHURCH, HOPE st., near Ninth; seats free. Rev. Wm. Horace Day, D.D., pastor. Rev. Warren F. Day, D.D., pastor Emeritus. Mr. Harry Clifford Lott, choirmaster. Dean Walter P. Rickle, organist. Morning service, 11 o'clock. Rev. Dana W. Bartlett, will tell the story of the Bethlehem work. Evening service, 7:30 o'clock. Dr. William Horace Day, pastor, will give his monthly illustrated sermon-lecture on "Journeys Through Pacific Lands," the topic for this time, "Japan." 17

TEMPLE BAPTIST CHURCH, "TEMPLE Auditorium," corner Fifth and Olive. Preaching at 11 and 7:30 by pastor, Robert J. Burdette. Morning sermon, "The Highest Function;" evening, "The Game and the Candle." Bible School at 9:30 in Berean Hall. Young People's Meeting at 6:15 in Berean Hall. Beautiful chimes and the great Austin organ at every church service. Music under direction of Bruce Gordon Kingsley; 2000 free seats. A cordial invitation and welcome for all persons. Make the Temple your church home. 17

MEMORIAL BAPTIST CHURCH—C. C. Pierce, pastor. Grand ave. and 23d st.; preaching service 11 a.m. and 7:30 p.m., by the pastor. "Morning topic, "The Spirit of God in Human Life." Evening topic, "Accidents, or Great Results from Little Things." Sunday-school, 10 a.m. Everybody come to welcome home the superintendent, Mr. J. H. Lapham. Junior C. E., 3 p.m.; Senior and Intermediate C. E., 6:30 p.m. Take Grand ave. or Main-st. car. All seats free. Everybody welcome. 17

FIRST UNITED PRESBYTERIAN CHURCH, Ninth and Figueroa sts. Rev. Will W. Lezan, pastor. At 11 a.m. tomorrow there will be the ceremony of baptism for children, the theme of the sermon will be "Freedom;" at 7:30 p.m. the topic will be "The Word that Endures." Choir: Mrs. Maude Nichols Lyon, soprano; Mrs. E. A. Fonda, contralto; Mr. Gail Edmiston, tenor; Mr. V. A. Campbell, basso; Prof. Theodore J. Irwin, organist. A cordial welcome to strangers and tourists. All seats free. 16

EMMANUEL PRESBYTERIAN CHURCH, corner of 16th and Figueroa sts. Rev. Hugh K. Walker, D.D., the pastor, will preach tomorrow at 11 a.m. and at 7:30 p.m. Subjects, morning, "The Inspiration of a Hopeless Debt;" evening, "The Throne Room of Human Nature." The musical service in the evening will be conducted by the regular quartette, assisted by a select chorus choir. Strangers are cordially invited to worship with us. 17

SECOND CHURCH OF CHRIST, SCIENTIST, Simpson Auditorium, 731 S. Hope st. Services Sunday, 11 a.m. and 8 p.m.; sermon from the Christian Science Quarterly. Subject, "Mind." Children's Sunday-school, 9:30 a.m.; Wednesday evening meeting at 8 o'clock. Reading room, 510-511 Herman W. Heilman Bldg., Spring and Fourth sts., open daily, Sundays excepted, from 9 a.m. to 5 p.m. 17

MAGNOLIA AVE. CHRISTIAN CHURCH, W. 25th st. and Magnolia ave. Jesse P. McKnight, pastor. Sunday-school, 9:30 a.m.; church services, 11 a.m. and 7:30 p.m.; morning sermon by the pastor; evening service will be devoted to a stereopticon lecture upon Africa, by Rev. F. T. Lea. Silver offering. A cordial invitation to all. 17

REV. FRANK DE WITT TALMAGE, D.D., pastor of the First Presbyterian Church, Figueroa and 20th sts., will preach at 11 a.m. subject, "How Churches should Treat Ministers, or Should Highland Park Church's Vote be Sustained by Presbytery?" Also at 7:30 p.m., subject, "Our National Debt," a Washington's Birthday sermon. 17

ST. JOHN'S EPISCOPAL CHURCH, 514 W. Adams st. (near Figueroa.) Rev. Lewis G. Morris, rector. Services, 7:30 a.m., 11 a.m., 7:30 p.m.; Sunday-school, 9:30 a.m. All the pews are free and all people are cordially invited. Take Grand ave. cars to W. Adams st. or University cars to Chester Place, and walk south to Adams st.

BENJAMIN FAY MILLS, PERMANENT minister of the Los Angeles Fellowship will speak at the regular service Sunday morning at 11 o'clock, in Blanchard Hall, on the subject, "Before the Ear Can Hear, It Must Have Lost Its Sensitiveness." Good music; seats free. A cordial invitation is extended to all. 17

BROADWAY CHRISTIAN CHURCH, OPP. Courthouse. Sunday-school, 9:30; preaching, 11 a.m. by H. F. Coulter, subject, "Growth Unto Salvation;" Young People's meeting, 6:30 p.m.; question 7:45 by J. W. Utley, subject, "Obeying God or Men." You are invited. 17

GOSPEL TABERNACLE CHURCH, 735 S. Hope st. J. Hudson Ballard, pastor. Sunday-school, 9:30 a.m.; preaching service, 11 a.m.; young people's meeting, 6 p.m.; Bible class, 7 p.m.; prayer meeting, Tuesday, 7:45 p.m. A cordial welcome to all.

FIRST ENGLISH LUTHERAN CHURCH, Eighth and Flower. Rev. Herbert J. Wolever, pastor. Sunday-school, 9:30; morning subject at 11, "The Ministry of Angels;" evening subject, "Purity." Large chorus choir.

TRINITY METHODIST EPISCOPAL Church, South, corner Ninth and Grand ave. Preaching at 11 o'clock and 7:30 o'clock by the pastor, Rev. J. J. Pritchett. All welcome.

THE INDEPENDENT CHURCH OF CHRIST, 18th and Figueroa sts. Rev. J. S. Thompson, pastor. Services, Sunday morning at 11 o'clock. Subject of sermon, "Christ's Demand for Faith." Everyone welcome.

SECOND UNITED PRESBYTERIAN Church, Washington and Santee. Rev. Henry W. Crable, pastor. Services at 11 a.m. and 7:30 p.m.

SALEM CONGREGATIONAL CHURCH, Paloma ave. and 25th st., N. L. Rowell, D.D., pastor. Morning, "The Barren Fig Tree;" evening, "The Call of Abram." Strangers cordially invited.

FIRST CHURCH OF THE NAZARENE, Sixth and Wall sts. Preaching at 11 a.m. by Rev. H. F. Brose. Mass holiness meeting at 3 p.m. Preaching at 7:30 p.m. by Rev. C. V. Lafontaine.

CENTRAL BAPTIST CHURCH, ALVARADO and Pico sts. Arthur S. Phelps, minister; morning subject, "Young Men and Religion." A popular service at night with baptism.

REV. WILL A KNIGHTEN, UNION AVE. Methodist Church. Morning subject, "The Great Attorney." Evening, "Cheerful Bells Jon."

French Val. Laces At 29 cents

Fine French Val laces, 12-yd. bolts, edges and insertions, dainty patterns, firm mesh. Regular values to 65c per bolt. On sale Saturday at 29c bolt.

The 5th STREET Store

BROADWAY COR. FIFTH STREET

$1.49 Auto Veils 98c

2½ yard auto veils, all colors, fine chiffon hemstitched ends, excellent values at $1.49. Saturday special 98c.

Women's Fancy Stock Collars 35c

A handsome variety of chiffon and silk combinations. Late effects. All new summer designs, regularly worth up to 75c, Saturday 35c each.

Sale of Sample Underwear

Just received a large consignment of manufacturer's samples in men's and women's underwear in the weights wanted right now. On sale Saturday at less than half what you pay regular for them.

Women's Sample Vests 19c

About 20 dozen samples of women's vests; swiss ribbed, crochet and silk taped neck and sleeves. Worth from 25c to 40c. For Saturday, special at 19c the garment.

$1.00 Underwear at 39c

Men's underwear in summer weights, comprising balbriggans, lisle thread finish and mercerized shirts and drawers; values from 50c to $1.00. A clean sweep Saturday at 39c a garment.

Women's Embroidered Hose 49c

Women's lisle thread embroidered hose in black, white, tan, blue and champagne colors; all new patterns, double heel and toe. Regular 65c values. Saturday at 49c pair.

$1.00 Natural Wool Underwear 75c Garment

Men's light weight natural wool shirts and drawers; just the weight for spring and summer wear; these are regular $1.00 values. Special for Saturday at 75c garment.

Men's Union Made Suspenders 17c

Men's strong linen sewed union made suspenders with drawer supporters; made from the best grade elastic with mohair ends; worth 35c. Saturday, special at 17c pair.

Lace Curtain Sale Saturday $1.00

5000 pairs of white lace curtains, Arabian lace curtains, ruffled lace net curtains, ruffled Swiss curtains, cross stripe curtains, in all the newest patterns. Curtains worth from $1.50 to $2.50 a pair. On sale Saturday for only $1.00 a pair.

Sale of Draperies Saturday 10c

10c a yard for 25c colored curtain scrims, 15c fancy printed art denims, 25c cathedral glass madras, 15c fancy art cretonnes, 20c fancy sateen draperies, 15c fancy silkoline. All the newest patterns and colors to choose from Saturday for only 10c yard.

$3.50 New Axminster Rugs $2.48

Heavy new Axminster rugs in rich Oriental and floral designs, size 27x54 inches and worth $3.50 each. On sale Saturday at $2.48 each.

35c Fancy Ribbons 25c

Fancy ribbon in width to 6 inches, in plain, flowered and plaids, splendid for bows, sashes, and trimming, regular 35c quality, on sale Saturday at 25c yard.

Women's Silk Neck Ruffs and Boas $1.98

Pretty silk neck ruffs and boas, in black and colors. Regular value up to $4.50 each, and a wide range of new styles, Saturday $1.98 each.

35c Ladies' Handkerchiefs 25c

Handkerchiefs with scalloped and plain edges, others of lace and embroidery neatly worked. Regular value 35c, special Saturday at 25c.

50c Cream and Black Mohair 40c

A nice silk finish, medium weight, 40 inches wide. The regular 50c quality, on sale Saturday at 40c.

65c Pin Check Suiting 49c

A cravenette cloth in colors of tan, blue, brown, stone and gray; you always pay 65c for this quality. Saturday special for 49c.

$32.50 Spring Suits $25

New silk costume suits with round or V yokes of all-over lace; tucked and suspender styles, black velvet trimmings; short suit sleeves with trimmings of lace and applique; trimmed or plaited skirts, made from nobby plaids and plain colors of pink, blue, navy and green; bought to sell at $32.50. On sale Saturday at $25.00.

Smart New Suits $16.50

New lot of light creamy gray, box and pony jacket suits in plaids and mixtures; trimmed with strapping, fancy braids and broad cloth collar; plaited and five and seven-gored skirts, trimmed with folds; values up to $25.00. On sale at $16.50 Saturday.

New Walking Skirts $3.98

Walking skirts of all wool suiting and panama in mixtures, plaids and stripes; some are pleated; others gored with pleated panels. Special sale Saturday, $6.00 values $3.98.

$7.00 Black Etons $4.98

New line of black silk Etons, black or white linings; full ¾-length sleeves, finished with cluster tucks and cuffs; trimmed in several styles of braid; size 32 to 40. Saturday $4.98.

$12.50 New Trimmed Hats

$9.98

Trimmed hats of Neapolitan and satin straw, leghorn, chiffon and lace; also pretty line flower and foliage hats; trimmings of best materials in flowers, foliage, wings and ribbons; good assortment of shapes; all wanted colors. Saturday $9.98.

$5.00 Children's Trimmed Hats $3.98

Hats of plain, fancy and leghorn braids, trimmed in large bows, rosettes and flowers; large assortment of shapes; all colors. Saturday special $3.98.

$1.25 Children's Sailor Hats 98c

Children's sailors—hats of white fancy mixed braids and plain colors, with bow and streamer trimming. Special for Saturday at 98c.

$12.50 Black Silk Skirts $9.98

Black silk skirts of Swiss, taffeta, box pleated and kilted styles; some trimmed with stitched folds of the material. Saturday $12.50 values, $9.98.

New Lawn Waists $1.75

New styles in white lawn waists, all-over embroidery fronts; others lace trimmed and yoke effects; good assortment to select from; values to $2.00. Saturday at $1.75.

$2.50 Infants' Long Coats $1.75

New line of infants' long coats in Bedford cord and cashmere; wide capes, nicely trimmed with silk braid and embroidered; $2.50 values. Saturday at $1.75.

$2 Women's Cambric Chemise $1.48

Fine cambric and lawn chemise in long and short styles; trimmed with lace and embroidery insertion; hemstitched and lace trimmed ruffles; values to $2.00. Saturday at $1.48.

$1.75 Corset Covers 75c

Fine lawn and cambric corset covers, trimmed with embroidery and lace insertion and ribbons; some of these are slightly soiled; values to $1.75. On sale Saturday at 75c.

Going to Buy a Corset Today?

Saturday is always a good day for Corset buying, and this department is a favorite place for many particular women. Assortments are particularly good now in all the wanted makes—Nemo, Kabo, Cresican Beauty, R. & G., and many others. Wonderful good values at $1.00, $1.50 and $2.00.

See Them Today

SATURDAY BASEMENT BARGAINS

House or floor paint, can	39c
Good bristle paint brush	19c
Jap-a-lac makes old go-carts look like new	15c
Household hammers nickel plated	15c
Padded sleeve boards, the right size	25c
Folding ironing tables, $1.25 values	98c
Clothes wringers, warranted	$1.75, $1.98 and $2.75
New garden hose, warranted, foot	9c
Garden rakes with bow brace, special	25c
Hardwood refrigerators, on sale at	$7.75
Lawn mowers, fully warranted	$2.98
Grass shears, regular 25c kind, for	19c
House brooms, the best broom made for the money	25c

$1.50 Long Kimonos $1.25

Long kimonos made of light weight material, light and dark colors, trimmed with plain colored and Persian bands; $1.50 values. Saturday for $1.25.

$3.48 China Silk Waists $2.98

New China silk waists, in pretty patterns of lace and embroidery and plain tucked styles; long and short sleeves; good $3.48 values. Saturday at $2.98.

$1.98 White Cambric Gowns $1.48

Women's white cambric gowns, high and low necks, embroidered and lace trimmed yokes and sleeves; full length; regular price $1.98. On sale Saturday at $1.48.

New Wash Petticoats at $1.25

New wash petticoats made of good quality percale, in plaid and black and white stripes; good full ruffle and plaited flounces; regular $1.50 values. For Saturday $1.25.

Where To Live

ALHAMBRA ACRES

The Smoky, Dusty City

If You Value Pure Air and Freedom

If you value cool breezes, sunshine, breathing room, grand scenery.

If you want to escape city smoke, germs, dust and dirt, and bad air.

If you want to lower your living expenses and taxes without losing any city advantages you value so highly—

Then buy a lot at Alhambra Acres. Build at your convenience.

Your children will grow strong and ruddy in the semi-country environment. YOU yourself can daily escape the depressing atmosphere of business. You can LIVE at Alhambra Acres.

HALF ACRES TO ACRES $600 UP.

One-Third Cash, Balance Easy Terms.

Added to the low price of lots—big ones five times the size of city lots at a third the cost—there is another valuable feature. Fast electric and steam car service brings the business center of Los Angeles within easy and quick reach.

Improvements that improve—graded and oiled streets; gas, electricity, water, cement walks and curbs; proper building restrictions.

Get FREE CAR TICKETS at our office and go out today or tomorrow.

Office open Sunday from 9 a.m. to 3 p.m.

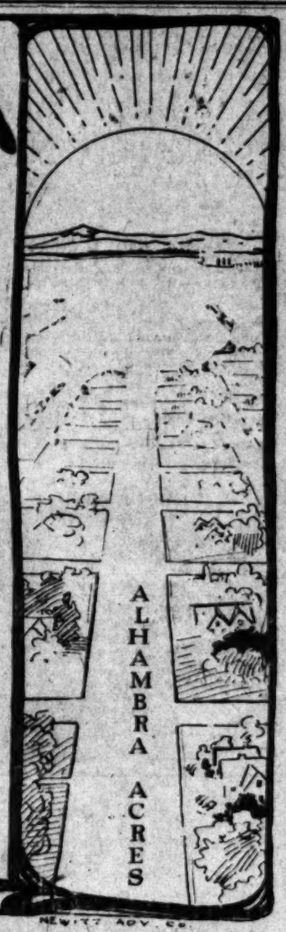

Alhambra Realty Co.

223 Mercantile Place

Main 8706 Home F 8069

Office Also at Alhambra, 8 Main St.

MEWITT ADV. CO.

Herrington 445 S. Spring Street

Clothier and Haberdasher

FAMOUS FOR $10 SUITS

PATRONIZE HOME INDUSTRY

Trunks and Traveling Bags Made at G. U. WHITNEY'S Trunk Factory are guaranteed to give good satisfaction. 228 South Main Street

Money Lenders

Open evenings. Private rooms for ladies. Reference, by permission, First National Bank.

M. D. Cohn & Brother 273 SAN PEDRO ST.

Newest Spring Tailored Suits QUALITY HIGHEST

$17.50--$20

The Paris Cloak & Suit House

252 South Broadway.

DOCTORS Shores & Shores 454½ S. SPRING ST. SPECIALISTS In Catarrh and all chronic Nervous and Private diseases. Los Angeles, Cal.

UNIQUE Cloak and Suit House 245 South Broadway

Out of Town Customers

Order Your Wines and Liquors by MAIL

OLD PLANTATION DISTILLING CO.

108 S. Broadway, Los Angeles

Apricot Brandy

$1 FULL QUART

Star Wine and Grocery Co.

815 West Fifth St, Bet. Broadway and Hill

Phones Main 2785. Home 1659

Prompt Delivery. No Bar.

Samples From Factory

200 Ladies' Cravenettes, all kinds $7.00, worth $15.00

400 Men's Priestly Cravenettes, $22 kind $10.50

GOODYEAR RAINCOAT COMPANY

210 South Broadway

DOW Cancer Cure

Over 500 Cures

That Stay Cured

is the wonderful record of our remedy, and the hope it gives you. Our references are physicians, dentists, scientists and editors of note. Our proofs are cured patients after others had failed.

Call at once and see them before it is too late—saving both time and money.

Examination free.

Dr. Hansberger, Manager. 508 South Hill Street

Scofield

POPULAR PRICED MILLINERY

549-553 South Broadway

PALMO TABLETS

transform weak, broken-down, nervous wrecks into magnificent types of physical perfection. They restore the nerves and kidneys to their normal conditions and make you look and feel years younger. Guaranteed. 50 cents. Book Free.

AT ALL SUN DRUG STORES.

The most economical place in the city to buy good furniture.

H. ARNOLD FURNITURE CO.,

646-650 S. Main

1000 Shares Now $5.00

in a mine surrounded by PAYING MINES. A SURE WINNER.

CALIFORNIA MOHAWK MINING CO.

307 Henne Building.

Los Angeles County—Its Cities and Towns.

NEWS REPORTS FROM CORRESPONDENTS OF THE TIMES.

KICK OF MULE KILLS NEGRO.

STABLEMAN FATALLY HURT IN PASADENA.

Better Car Service in Prospect Between Los Angeles and the Crown of the Valley—More Frequent Service for the Wentworth Route—Officers Take Revelers at Arcadia.

Office of The Times, No. 24 S. Raymond Ave.

PASADENA, Feb. 16.—Edward Weatherton, a negro stableman employed at Simon's brick yard near Hotel Wentworth, was kicked by a mule early yesterday morning and sustained injuries from which he died a short time later. His skull was so badly fractured that the brains protruded, and, though everything was done for him, he passed away before a surgeon could be summoned.

Weatherton had just entered a stall to place the harness on a mule when the animal turned around and reached out with both heels. The unfortunate man was pinned against the side of the stall and received the full force of the kick on the back of the head. The skull crushed in like paper and Weatherton fell to the ground in a dying condition. Bystanders rushed to his assistance and pulled him out from under the feet of the infuriated animal.

As soon as it was seen that Weatherton had been seriously injured a hurry-up call was sent in for an ambulance and Police Surgeon McCoy was at once summoned.

Weatherton, who was but 30 years old, resided with his parents at No. 811 South Fair Oaks avenue. He bore a good reputation and was considered a trustworthy employé. The funeral will be held this afternoon.

BETTER CAR SERVICE.

Better car service between here and Los Angeles is promised for the immediate future, and it is hoped that the congestion, which characterizes the cars on the evening trips will soon be over. At least ten new cars will be put on the Pasadena run and the schedule will be so arranged as to provide plenty of cars during that part of the day when traffic is the heaviest.

Officials of the Pacific Electric Company have been promising better service for some time, but the delay in getting new rolling stock out from the East has handicapped the company greatly. The extension of the lines of the company has made it impossible to run as many cars as are needed on the Pasadena run, and by way of Hotel Wentworth, but a half-hourly schedule has been maintained. As that trip is one of the most popular it is the desire of the company to furnish a schedule that will meet the requirements and some of the new cars will be run over that route.

OFFICER TAKES REVELERS.

A quintette of revelers fell into the clutches of the law at Arcadia yesterday afternoon and later landed in the City Jail. They had indulged in an over-supply of liquor and were making things fly when Deputy Sheriff Birdie happened along and placed the whole party under arrest. Those that made up the party were Elizabeth Anderson, Mattie Fitzgerald, Lewis Smith, E. Benedict and Bert Johnson.

Later in the day the bunch was taken before Justice McDonald for trial on a charge of disturbing the peace. From the evidence brought out it appears that they secured an automobile in Los Angeles and then started for Arcadia. They carried along various parcels of "booze" and had become very hilarious when the officer happened along. The judge fined them sums ranging from $5 to $25, and later Constable Austin took them to the County Jail in Los Angeles for safe keeping until they might have opportunity to raise the money.

BURGLAR GETS AWAY.

What appeared to be a most carefully-planned burglary was frustrated Wednesday night by the presence of mind of Dr. Julius Ronna of No. 335 El Molino avenue. A thief, evidently an old hand at the game, forced an entrance to the doctor's house and was proceeding to ransack it at leisure when the owner appeared and put an end to his chances. The physician tried to seize the marauder, but the latter jumped through a window and made good his escape.

Investigation disclosed the fact that the burglar, with fiendish cunning, had cut the electric light wires and had evidently tried to cut the telephone wires, but had made a mistake and severed the wrong line. The doctor promptly telephoned to the police as soon as the burglar made his escape, but no trace or clue to his identity could be found.

PLAYER SPRAINS ANKLE.

By a score of 11 to 7 the undergraduates of Throop Polytechnic Institute defeated the faculty in a game of near-baseball yesterday afternoon. There was no official scorekeeper appointed and the final figures were arrived at by arbitration. It is pretty generally admitted that the undergraduates had the better of the argument, however, and it was concluded that 11 to 7 was about as good a score as any.

No record was kept of the errors, as it was easier to keep track of the good plays, but conservative estimates placed them at 200 for each man. All of the faculty players insist that they have no intention of taking up baseball as a means of livelihood and have asked that their names be withheld in order to relieve them of the flood of letters which they fear might be sent them by baseball impresarios who might desire to add them to their teams.

The only untoward accident of the afternoon happened late in the play when George Wold caught his foot on first base and fell to the ground, spraining his ankle badly. It was found necessary to call an ambulance and have him driven to his home but it is not thought that the injury will prove lasting.

FOR CHILDREN'S TRAINING.

The members of the Pasadena Children's Training Society held their annual meeting Thursday in the Wilson school and elected the following officers and directors: Mrs. Frank Wells Parker, chairman of the board; Miss Martha L. Craig, secretary; Mrs. B. M. Wotkyns, chairman dormitory committee; Mrs. Maria Fisk, chairman house and grounds committee; Mrs. E. R. Kellam, chairman entertainment committee; Mrs. F. W. Austin, chairman house committee; Mrs. F. W. Parker, chairman sewing committee. Members of the board of directors: Mmes. D. M. Linnard, F. W. Parker, B. M. Wotkyns, Blakewell Phillips, Arthur A. Libby, Henry M. Robinson, John W. Hugus, J. O. Selbert, George Hale, Howard Huntington, Gilbert Perkins, F. W. Austin, Albert Carroll, A. Stevens Halstead, Myron Hunt, C. F. Holder, Maria Fisk, John S. Cravens, E. R. Kellam, H. Page Warden, A. K. Macomber, George Patten, Charles D. Callory, William Scripps, Thaddeus Lowe, D. P. Heap, Joseph Durand, E. I. Rogers, Harriet Fletcher, Don Porter, Miss Martha L. Craig.

SOCIAL NOTES.

Mrs. Walstein Root of No. 210 North Grand avenue entertained last evening with an elaborately appointed dinner at which covers were laid for Mr. and Mrs. Robert Pitcairn, Mr. and Mrs. William Park, Mr. and Mrs. Samuel Pierce, Mrs. Turlington Harvey and Charles Russell.

Miss Elizabeth Sanborn of No. 96 North El Molino avenue has as her guests her cousins, Judge and Mrs. John Sanborn Conner of Cincinnati.

Mr. and Mrs. J. O. McCalment of No. 224 South Marengo avenue entertained the members of the Travelers' Club at dinner Thursday evening. At the games played after dinner Dr. W. E. Cundy captured the first prize.

Mrs. Anna C. R. Van Dam of No. 18 South Euclid avenue was married yesterday at the First Methodist Church to John F. Jung. The ceremony was performed by Rev. A. W. Lamport and only the near relatives were present. Upon their return from a short wedding trip, Mr. and Mrs. Jung will be at home at No. 722 South Mentor avenue.

Mr. and Mrs. M. E. Wood of No. 1121 South Pasadena avenue have as their guest for an indefinite visit, Col. H. D. Andrews of Boston.

At a meeting of the Pythian Sisters last evening, a thimble society for charitable work was organized. The first meeting will be held at the home of Mrs. Etta Simpson at No. 932 North Fair Oaks avenue on Friday, February 22.

Kuranaga's auction, 2 and 7 p.m.
See Phelps for fine wall papers.
Artist's materials at Wadsworth's.
Office supplies, Morris-Thurston Co.
Oriental rugs, old pewter. Wigwam, 61 N. Euclid.
Enjoy supper and dinner at Kuranaga's Dragon Café and tearoom.

VOTE FOR BONDS IN MONROVIA.

WATERWORKS IMPROVEMENTS ARE APPROVED.

Three Projected Issues Aggregating $35,000 Receive Affirmative Vote of Electors—Proposition for $50,000 for Reservoir in Sawpit Canyon Goes Down to Defeat at the Polls.

MONROVIA, Feb. 15.—Three bond propositions aggregating $35,000 received an affirmative vote at a special city election here today. The item of $20,000 for improvements at the Chapman Wells west of town was carried by a vote of 180 to 81. The item of $10,000 for the extension of the city pipe lines was carried by a vote of 220 to 27. For $5000 for extending pipe lines in connection with the city waterworks up into the cañons the vote was 242 to 20.

The reservoir proposition was defeated. For this item a $50,000 issue was proposed. The projected reservoir was to be located in Sawpit Canon about a mile north of the sanitorium. The vote on it stood 81 for and 180 against.

MONROVIA BRIEFS.

M. B. Best of this city, was brought home from Searchlight today suffering from a very badly broken or sprained knee. He started to alight from a stage coach and fell.

Hal C. Stemmons, supervising engineer of the Pacific Electric extension, reports that six of the nineteen piers spanning the San Gabriel River are now in. This represents about one-sixth of the entire work of construction.

Yesterday the Monrovia-Duarte Fruit Exchange declared a dividend of $1.35 per box for oranges on the December pool.

FOR STREET BONDS.

HOLLYWOOD, Feb. 15.—An election has been called for March 4 to vote on a $100,000 bond issue for street improvements. This is a step toward an attempted improvement of Sunset boulevard and a mass meeting for Feb. 26 has been called as a preface. A movement is on foot to organize a local electric lighting company, the interested parties being T. J. Fry, G. C. Van Nest and W. A. Avery, all residents of Hollywood.

William Dean Howell's works will be discussed by the literary section of the Woman's Club, Wednesday.

It is the intention to establish a regular commercial course at the High School next September.

Ernest Douglas will give an organ recital at St. Stephen's Church Monday evening.

WANTS TO ANNEX.

TROPICO, Feb. 15.—At a meeting of the Tropico Improvement Association last night a vote taken resulted unanimously in favor of annexation to Los Angeles. The election is to be held on the 21st inst. The association elected the following officers: Dr. J. O. Garmon, president; Alfred Engelhardt, vice-president; James P. Scott, secretary; Mrs. William Harvey, Jr., assistant secretary; F. C. Richardson, treasurer.

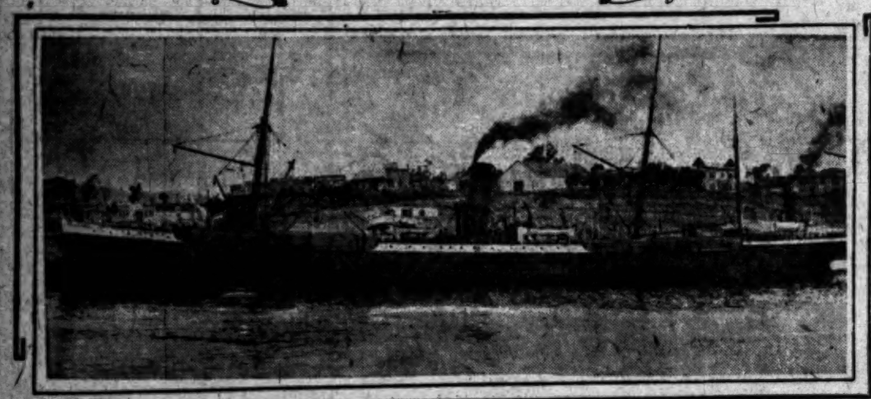

Steamer San Mateo, the largest carrier that has ever entered San Pedro harbor.

BIGGEST CARGO THERE.

Steamer With Almost Two Million Feet of Lumber Arrives at San Pedro.

SAN PEDRO, Feb. 15.—The largest cargo of lumber ever brought to San Pedro arrived today on the big steamship San Mateo, out five days from Portland. She has nearly 2,000,000 feet of woodstuffs consigned to the Southern Pacific Lumber Company.

The San Mateo is in command of Capt. E. P. Bartlett and carries a crew of thirty-two men. The value of the cargo of lumber brought today by the San Mateo is nearly $50,000, and her receipts for freight on it will be about $18,000.

The steamer Pleiades, a vessel 321 feet in length, is now loading a cargo of 2,500,000 feet of lumber at Portland for San Pedro.

DEFENDS HIS GRAFT.

Eye Doctor, Arrested by Long Beach Officers, Explains His Operations.

LONG BEACH, Feb. 15.—By means of his hypnotic eye, say Mrs. Joseph Torrey and Mrs. Robert Crews, Long Beach women, Dr. J. W. Hymsom induced them to give him $110, in checks and orders.

"Mine is a 'legitimate graft,'" says the doctor in reply, "for I promise to refund the money in the event that I do not satisfy my patients."

Displaying certificates as an oculist, Dr. Hymsom approached Mrs. Torrey at the Watson ranch and fixing her with his glittering eye, said: "Maybe you'll be blind within two months. I don't know. If you pay me $45 for glasses for yourself and daughter I will save your eyesight."

It was a hypnotic suggestion, now says Mrs. Torrey, and she was impelled to offer Hymsom $45 in the form of an order on the Glen Holly Dairy Company.

Prior to visiting Mrs. Torrey Hymson had engaged a spanking rig at the Star Livery Stable, Second and American, and with that lady's order in his pocket, drove on to the ranch of Robert Crews, where he induced Mrs. Crews, then at home alone, to hand over to him a check on the Compton Bank for $65 by the same method used on Mrs. Torrey.

Acting under a further suggestion both ladies indorsed the drafts and Hymson without difficulty secured the cash.

That night two tearful wives told two irate ranchers of the doctor and his eye and a little later warrants for the arrest of Dr. J. W. Hymson had been issued by Justice Brayton.

The fellow was traced to Los Angeles yesterday and there arrested at No. 2633 West Normandy street in a rooming-house by Marshal Young and Officer Phillips of this city.

"Why should I be arrested?" asked Hymson of the marshal. "mine is a 'legitimate graft' and I made no misrepresentations. Maybe those two ladies will fall down within two months and stick their fingers in their eyes, in which event they will go blind, won't they?"

LONG BEACH POINTS.

It developed today that the activity displayed by the Pacific Electric on its West Long Beach line was due to the threatened revocation of their franchise by the City Trustees, because the time specified for building had nearly elapsed.

James Blaney of Tacoma, Wash., was taken ill while in the surf yesterday, but friends were near at hand and he was rescued with some difficulty and brought ashore where he recovered sufficiently to be taken to his apartments.

Invitations have been issued by the First Congregational Church to the churches of several surrounding cities to attend the installation of their permanent pastor, Rev. Charles Pease, on March 1.

GLENDORA.

GLENDORA, Feb. 15.—The surveyors have reached the top of the mountain in making the preliminary survey for the wagon and automobile road over the mountain range from Glendora to the San Gabriel River just below the forks. The engineer, C. C. Brown, reports that not more than an 8 per cent. grade was encountered.

CANNERY OUTLOOK BIG.

Valley Packer Is Expecting Heavy Output of Tomatoes for the Coming Season.

POMONA, Feb. 15.—L. A. McCann, one of the owners of the Ontario cannery, is in the east in the interest of the business. He is attending the National Convention of American Canners in Buffalo, N. Y. J. P. Lobingier, another of the owners, says that his firm plans to do the largest business in its history the coming season, and, aside from canning peaches and apricots, it is the intention to pack many tons of tomatoes. With this in view, Mr. Lobingier is visiting the Chino locality encouraging the farmers to plant tomatoes which are easily grown, and for which good prices are paid. Another of the owners is Charles Partin, who recently bought out the interest of G. H. Waters.

GLENDALE.

GLENDALE, Feb. 15.—The report of the City Clerk for the first year of incorporation shows total receipts of $6,424.68, and expenditures of $4,695.32.

The San Pedro, Los Angeles and Salt Lake has presented to the City Trustees a new petition for a franchise. It was laid over until the next meeting.

ROYAL Baking Powder

Absolutely Pure

Makes delicious, healthful food. A pure, cream of tartar Powder.

A can of Royal Baking Powder contains many more teaspoons full of baking powder than a can of the heavy acid-laden phosphate or alum powders.

TO BREAK UP A COLD IN 23 HOURS AND CURE ANY COUGH THAT IS CURABLE

Mix one-half ounce of the Virgin Oil of Pine (Pure) with two ounces of Glycerine and half a pint of good Whisky. Shake well and use in teaspoonful doses every four hours.

A famous throat and lung specialist, who established a camp for consumptives in the pine woods of Maine, and whose wonderful cures there have attracted the attention of the civilized world, declares that the above formula will strengthen weak lungs, relieve the cough, heal the bronchial tubes and cure any case of lung trouble that is not too far advanced, providing the patient will assist by taking plenty of out-door exercise, inhaling long deep breaths every few minutes.

It is said the mixture will break up an ordinary cold in twenty-four hours, and, being free from opiates and drugs, is far preferable for use among children to the ordinary cough mixtures.

The ingredients can be secured from any good prescription druggist at small cost and easily prepared in your own home.

Inquiry at the prescription department of one of our leading druggists elicited the information that Virgin Oil of Pine (Pure) is put up only in half-ounce vials, securely sealed in a round wooden case, with engraved wrapper, showing the name—Virgin Oil of Pine (Pure) guaranteed under Food and Drugs Act, of June 30th, 1906, serial number 451, prepared only by Leach Chemical Co., Cincinnati, Ohio—plainly printed thereon. There are many rank imitations of Virgin Oil of Pine (Pure,) which are being put out under similar names and style of package. Never accept these as a substitute for the Virgin Oil of Pine (Pure,) as they will invariably produce nausea, and never effect the desired results.

A local physician who is familiar with this treatment says it is undoubtedly the most effective known to medical science at the present time, and, save for the open air life in the forest, would prove just as effective if used in the home. He says the formula given above is the one used in the pine woods, and that it has the unqualified endorsement of the leading physicians of the country.

The physician added, if this formula was known and used generally by the people, throat, lung and bronchial affections would rarely reach an acute stage.

The Pure Virgin Oil of Pine is also a perfect neutralizing agent for uric acid. A few drops taken on sugar night and morning will heal and regulate the kidneys and relieve the most obstinate case of rheumatism, if caused by uric acid in the system.

FREE DEED IF YOU DIE

BIG VALUE In Those Big Lots at

TOWNER TERRACE

Santa Monica By the Sea

Not only big value at present selling prices but certain big increase in the near future. The new S. P. Electric line will shorten the time between Towner Terrace and the Los Angeles business district so that this magnificent tract will be in closer touch than many of the close-in residential districts. Values must inevitably rise—and rise rapidly.

Features that make Towner Terrace incomparable:

Lots 50-60x150. 80-ft. streets. 20-ft. alleys.
Cement Walks and Curbs, Graded and Oiled Streets.
Water Piped to Each and Every Lot, Only 8 Blocks to the Ocean.
Full Benefit of all the Ocean Breezes, Magnificent View.

Ride out to Santa Monica today, to North Beach Station, see for yourself. A buy here is a buy in the best tract at the best beach.

$10 a Month Will Do It Now

SOUTHERN CALIFORNIA REAL ESTATE INVESTMENT CO.
608 Pacific Electric Bldg.
LOS ANGELES
Both Phones HOME EX. SUNSET MAIN 2100

FREE DEED IF YOU DIE

"Inside Track"

Longest Stops at

Riverside Redlands $3 Round Trip

The country was never more beautiful than now. The mountains covered with snow, the green fields and orange groves yellow with ripening fruit make a picture which attracts thousands of travelers. Special train with free chair car every day from Arcade Depot at 8:55 a. m. Two hours and 17 minutes at Riverside, two hours and 25 minutes at Red lands. Tickets good eight days for return.

Round trip to Redlands, via Riverside, $3.00. To Riverside or San Bernardino, $2.75. To Ontario, $1.75. To Pomona, $1.50.

Sunday Rates for Round Trip

Redlands, via Riverside, $2.05. Ontario, $1.20. Riverside or San Bernardino, $1.75. Pomona, $1.00.

Ask for illustrated booklet. City Ticket Office.

600 South Spring St., 600
CORNER SIXTH
Southern Pacific

SOUTHERN PACIFIC — SUNSET, COAST LINE & SHASTA ROUTES

HIGHLAND PARK TERRACE

On the hill between Avenue 50 and Avenue 52, near Occidental College. The street runs along the ridge. The front part of the lots on the hill and the rear part sloping down. All the houses on the hill, all the barns down below. The magnificent view of mountains, foothills and town can never be shut off.

Building restrictions of $1200. No tents or shacks.

Prices, including complete city street work, from $760 to $1000. And right in the best part of aristocratic Highland Park at that.

ARROYO PARK TRACT

In the beautiful arroyo between Garvanza and South Pasadena. Among the sycamores and live oaks. 5-cent car fare. Fine soil. Prices, $250 to $600. Terms, $50 down and $10 per mo.

EAGLE ROCK

OAK GROVE TRACT. SYCAMORE GLEN TRACT.

Lots 50x140. Prices from $175 to $600. Moderate restrictions. Streets graded and oiled and water piped by the Eagle Rock Water Co. Soil is a decomposed granite, no adobe. All these tracts are restricted to WHITE PEOPLE ONLY.

Crites, Myers & Kulli
107 S. Ave. 64, Garvanza P. O. Building.

Eagle Rock

A pretty name, isn't it? A charming suburb, too. Ride out with us. SEMI-TROPIC REALTY CO., 605-7 Frost Bldg. Home B6260. Sunset Bdway 4902.

Five and Ten Acre Tracts

near Fullerton and Anaheim, with water. Price $100 per acre and up. 1-5 cash, balance to suit purchaser. Free transportation. 404 PAC. ELEC. BLDG. Jacob Stern.

MAYHEW & PUTNAM
310 Herald Building
MANAGERS Lucerne Tract ALAMO BEACH
Send for Map & Free Booklet "A PROPHECY OF PROFITS"

Half Acres $275

$10 down $10 monthly, free water, sandy loam soil. Three car lines.

EMIL FIRTH

Special Tract Directory

The best and cheapest house to the lawn, beach or ranch is the WALKER PORTABLE COTTAGE

Place your order before the spring rush

THE WALKER COTTAGE CO.
On Exhibition at 420 W. 5th Street

---BUY NOW---

Goldbend Town Lots $50.00 Up. Terms.

For full information and Free Booklet, see THE BENNETT-MEYERS CO., (Inc.) Capital paid $100,000. 1008-1-2 Union Trust Bldg.

100 Per Cent. Cash Profit in Thirty Days

Our clients made this profit last month and got the cash. Let us tell you how you can do it.

R. D. ROBINSON CO.
(Ninth year in business.)
Phone 1913. 608 Grant Bldg. Los Angeles.

NAPLES

A. M. & A. C. PARSONS, Sole Agents
Pacific Electric Bldg. Ground Floor
Main 1858. Home Ex. 862.

Our Rental Department

for business locations has on its list the place you want.

Robt. Marsh & Co.

Main Corridor—Ground Floor H. W. Hellman Building Both Phones Ex. 176.

RANCHES One Acre and Up

The Los Angeles Co.
204 Pacific Electric Bld.
Phone Ex. 456 Broadway 1654

ALL HANDS POINT TO

GLENDALE

7 miles from Los Angeles. Take Glendale car at Sixth and Main. COME AND SEE US. The place for Homes.

Building Loans Made

At 7 Per Cent Interest

Money loaned for 3 years for building bungalows and cottages. Loan Department.
JONES & RYDER LAND CO.
218 West Third St.

10 Acre Farms

60 Minutes from Los Angeles

$75 to $150 an Acre
CHINO LAND & WATER CO.
516 Wilcox Bldg.

"For Bungalow Sites"

In "Vermont and Melrose Ave. Tract." See

E. A. FORRESTER & SONS, INC.
342-3-4 Douglas Bldg.

LAWNDALE

On the Redondo Electric Line, 15 minutes from Los Angeles.

Lots and Half Acres

Homes, Manufactories, Chicken Ranches. R. L. HOPPER & SON, Owners, 404 Laughlin Bldg. Home 1961. Main 744.

Ramona Acres

Acres home sites $625 up. 15 minutes from business center. Graded streets, sidewalks, gas, electricity, telephones.

Emerson Realty Co.
301-302 Delta Bldg.

Beautiful Eagle Rock

Large Lots from $325 Up
EDWARDS-WINTER COMPANY
(It Pays to See Us)
329 South Hill Street

BREATHE PURE AIR

Monrovia

The loveliest dwelling place in Southern California. Quick car service. All conveniences.

We Make a Specialty of

Acreage Property

with water. See us before you buy.
F. H. BROOKS COMPANY
215-216 Currier Bldg. 212 W. 3d. St.

Get In Our Company

and secure an interest in 100 or more mines in Nevada. Write and let us explain, or better still, call and see us.
LA JUNTA GOLD MINING CO.,
527 Chamber of Commerce Bldg.
Home Phone A4114. Los Angeles.

Eucalyptus Groves!

...$200 Per Acre...

Planted and cared for two years. 10 per cent. off next 30 days. Free trip to land.
TRAVELERS EUCALYPTUS CLUB
404 Pacific Electric Building

FOR SALE

White Sulphur Hot Springs, St. Helena, Napa Co.—625 acres. A splendid buy. Particulars owner, 501-502 O. T. Johnson Bldg. Home Phone A3412.

MONETA AVE. SQUARE

Lots $450 and up. Easy terms.
GEO. C. PECKHAM & CO.,
1104-5-6 Union Trust Bldg.
Main 3221. Home 5373.

Vermont Avenue

The Southwest corner of Vermont avenue and Vernon avenue. The choicest subdivision in the west. LARGE LOTS
S. J. White & Co.
ton Bldg. Leo J.
305-6 F. P. Pay Bldg.
lender Co., 313-321 S. Hill St.
Wilson, 403 F. P. Pay Bldg.

Brentwood

The only reproduction of Gate Park in the world. villa sites.
WESTERN PACIFIC IMENT CO.
110 Merchants Trust Bldg.

Jefferson Street

On West Jefferson and adjoining streets and up. Easy
A. G. JOHNSON,
A1525. Sunset Broadway
BEN N. POWERS,
Home A4758.
ARTHUR W. KINNEY
chants' Trust Building.
Main 2220.

Miramonte

An extension of the wonderfully popular
MIRAMONTE TRACT
Same Advantages. Same Improvements. PUS P. SPALDING, Owner, Hellman Building. Phones, Home 1, Main 2804.

FOR LOTS IN THE

ISABELLA TRACT

In Tropical Tract
A. F. WEBSTER & CO.
418 Mason Building
Corner Fourth and Main

Homes Built Easy Rental Terms

Phone M 1202
MAIN OFFICE
203 N. Broadway

WE MAKE MONEY FOR OURSELVES BY WE CAN FOR YOU
Joseph R. Lee
MEMBER LOS ANGELES STOCK EXCHANGE
PHONES A 3600 MAIN 3600

ONE-QUARTER ACRE CORINTH

Choice part of Free tickets. Free our office.
330 SO. HILL
WINTON & M
$10 Down

"Fortunes in Los Realty"

BUY BUSINESS
Wright & Calle
313 SOUTH HILL

WANTED

TO PURCHASE ACRE SUBDIVISION

Gridley-Hamilton

J. Frank

subdivider of the tracts. Lots $480 up
439-40-41 Douglas
Both Phones

Only $90 A LOTS AT

$1 Down, $1 a Week. No Taxes.
Free Tickets at
B. HILL, Salesman
103 West

Western Ave.

10 FOOT LOTS, 60
Take Grand ave. Square" and get off at Cor. Western and 48th st.
MARTIN & ROCKWELL
O. A. VICKREY & CO.

The Pal

The very best in this beautiful acre lots, $300. Free carriage WADSWORTH, 218-2 Venice Short Line to 48th st. Palms.

Chino Ra

ENGLISH WALNUT AND
The first five homeseekers more at our regular price have their railroad fare funded by us.
MORRIS H. WILSON
424 Pacific Electric Building
Main 2302.

Salt Lake R.

adjoining the Salt Lake
Intended for
Lots $300 and up.

Strong & Di

University

The Heart of the
PIONEER INVESTMENT
707-710 Grant Bldg.

ALHAM

Buy a lot on
HIDALGO
Grand Boulevard on
tickets of T. Wi
Broadway.

Don't Ov

East 7th S

W. M. GARLA
324 Hu

Park Ma

In Sierra Madre
Fine Improvements
L. C. TORRANCE

15 Minu

By the
Palms
433 H. W. Hellman

...th of the Tehachepi"

...FROM CORRESPONDENTS OF THE TIMES.

...DENCE
...NT WANTED.

...RICH MEETING
...DEPENDENCE.

...ousand-
...mercial Bodies
...Keep Hands
...ng of Affairs at the

Brentwood Park
The only reproduction of ... Gate Park in the world. ... villa sites.
WESTERN PACIFIC DEVELOPMENT CO.
110 Merchants' Trust Bldg.

Jefferson Street P...
...On West Jefferson and Arlington ... and on. Easy terms.
G. G. JOHNSON, 324-5 Byrne ... ARIS, Sunset Broadway Office.
BEN N. POWERS, 134 Alvarado ... Home A4276.
ARTHUR W. KINNEY CO., ... chants' Trust Building. Home ...

Miramonte P...
An extension of the widely-known ... ...ally popular
MIRAMONTE TRACT.
Same Advantages—Same Improvements
PUB P. SPALDING, Owner, 324 B. ... ...man Building. Phones, Home ... Main 3561.

FOR LOTS IN THE
ISABELLA TRA...
in Tropical Tropico
A. F. WEBSTER & CO.
418 Mason Building.
Corner Fourth and ...

Homes Built
Easy Rental Terms
Phone M 1202
MAIN OFFICE
203 N. B'dwy.
MECA...

WE MAKE MONEY ON REAL ... FOR OUR SERVICES OTHERS LOSE
WE CAN FOR YOU
Joseph R. Lofl...
MEMBER OF LOS ANGELES STOCK EXCHANGE

ONE-QUARTER ACRE LOTS
CORINTH HEIGHTS
Choice part of ... Free tickets. Free ... your office.
330 SO. HILL ST.
WINTON & McLEOD
$10 Down $10 a ...

"Fortunes in Los ... Realty"
BUY BUSINESS PROPERTY
Wright & Callender
319 SOUTH HILL STREET

WANTED
TO PURCHASE ADREA ... SUBDIVISION
Riddell-Hamilton Co.
223 W. ...

J. Frank B...
subdivider of the ... tracts. Lots $450 up.
439-440-441 Douglas ...
Both Phones 2...

Only $90 An...
LOTS AT WATTS
$1 Down, $1 a Week. ...
No Taxes.
Free Tickets at our Office
B. HILL, Selling Agent
103 West Sixth

Western Ave. S...
10 FOOT LOTS. $90 AND ...
Take Grand ave. car ... Ocean" and get off on our ... Ave., Western and 48th st.
MARTIN & ROCKWELL, ...
O. A. VICKREY & CO., ...

The Palms
The very best in this ... acre lots, $1500. Free ... WADSWORTH, 328-31 Douglas ... Venice Short Line to office at ... Palms.

Chino Ran...
ENGLISH WALNUT AND ALFALFA ...
The first five homeseekers ... ...ives at our regular price—$10 ... ...ives their railroad fare free ... ...rchased by us.
MORRIS H. WILSON & CO.
...st Pacific Electric Building. ... Main 2302.

Salt Lake R. R.
...adjoining the Salt Lake R. ... ...extended for industrial ... Lots $1000 and up. Easy ...

Strong & Dick...

University Pl...
The Heart of the New South
PIONEER INVESTMENT & ...
707-710 Grant Bldg. 353 So. ...

ALHAMBR...
Buy a lot on Beautiful
HIDALGO AVE.
...rand Boulevard on car ... ...ickets of T. Wiesendanger, ... Broadway.

Don't Overlook
East 7th St...
W. M. GARLAND & CO.
231 Huntington ...

Park Man...
In Sierra Madre
Fine Improvements
L. O. TORRANCE.

15 Minutes to Pa...
By the L. A. P. ...
Palms Light & Water ...
439 H. W. Hellman Bldg. ...

CROWDED AT NEEDLES.

Accommodations Inadequate for the Large Number of Visitors There.

SAN BERNARDINO, Feb. 15.—Capitalists and penniless prospectors sleep side by side on cots, rugs, benches or floors in the town of Needles, and other desert communities. The news received from those places indicates that the accommodations are overtaxed. All the hotels and rooming-houses have more guests than can be provided for, and even private homes are crowded. Coroner Van Wie, who has just returned from Needles, states that the people there report that not in the history of the place has there been such a continuous crowd of strangers, all eagerly interested in the mining districts.

WALDEN DIVORCE CASE.

Findings were handed down this morning in the divorce action instituted by Luella Walden against Edward Walden, who was charged with desertion and failure to provide. Both parties to the action are well known in Redlands, where Walden is a prominent Odd Fellow. The court found that when the couple were married in 1898 Walden was penniless, and she had but $150; and that his failure to provide for her without her labor, did not inflict upon her great mental suffering or humiliate her, furthermore, that he was not cruel or abusive to her. The trial of the case created considerable interest here, owing to the unusual nature of the charges and the counter-charge that because Walden was an Odd Fellow his wife left him.

REDLANDS.

REDLANDS, Feb. 15.—A party of Redlands business men yesterday took a tally-ho trip through the Yucaipe Valley to Oakglen for the purpose of investigating conditions in regard to the proposed Redlands and Yucaipe Railroad. The party consisted of A. K. Smiley, K. C. Wells, W. C. Hargraves, E. S. Graham, J. P. Fisk, J. H. Breakenridge, C. E. Gill, Isaac Ford, F. G. Ferand, C. S. McWhorter, W. S. Dove, M. J. O. Riddell of Redlands; C. W. and A. H. Isbell and F. G. Smith, Jr., of New York.

In going up the party followed closely the line of the proposed electric road and coming back the road through Whiteside Cañon was traversed. Mr. Ford, who has just finished the preliminary survey of the railroad, explained the route, its advantages on account of easy grades and other matters of interest. The line will tap the most productive sections of the valley as well as the new town.

HORSES KILL WOMAN.

Victim Is Thrown from Carriage—Tehauntapec Celebration Is Postponed.

[BY DIRECT WIRE TO THE TIMES.]

SAN DIEGO, Feb. 15.—[Exclusive Dispatch.] Mrs. J. M. Meyers of Bernardo was kicked to death by two horses today after being thrown from a carriage to the cross piece of the thills. The horses started, after drinking at a watering trough. Upon Mr. Meyers shouting to them they stepped so suddenly that she was thrown forward when the horses began kicking. Besides a widower, Mrs. Meyers leaves four children by a former marriage.

POSTPONE CELEBRATION.

Because the American-Hawaiian liner Arizonan cannot reach here from Salina Cruz until the 28th inst. the Chamber of Commerce has decided to postpone the Tehauntepec railroad celebration from the 22d until her arrival. The banquet to Admiral Swinburn of the Pacific Squadron will take place the evening of the 22d.

CORONA.

CORONA, Feb. 15.—The City Trustees have appointed Cuthbert Gully of Long Beach, City Engineer, at a salary of $125 a month. Misses Helen and Stella Platt with W. H. Jamesson and daughter, Miss Bernice, will go on the Los Angeles Chamber of Commerce excursion to Honolulu.

NO BIDDERS FOR STREET WORK.

SANTA MONICA, Feb. 15.—The City Trustees are unable to secure any bidders for contracts for street improvement work. This week bids were asked on five different pieces of work and there was not one bidder. The advance in the price of oil is one of the reasons assigned for this.

Contractors who have had the recent jobs all declare that they have lost money under the oil tamping specifications called for under the system of street improvement now generally known as the "Santa Monica system."

Thomas Procter is suffering from the fracture of several of the small bones of his foot. A horse stepped on him. Mr. Proctor, who resides in Nelson, B. C., is spending some time here with relatives.

CLAREMONT.

CLAREMONT, Feb. 15.—The second semester's work at Pomona College will begin on Thursday. The examination will be finished Saturday and registration will begin on Tuesday.

Jacob Riis will speak in the college chapel Tuesday evening.

The cornerstone of the Pomona College library will be laid on Washington's Birthday, with impressive ceremonies. Rev. Arthur Phelps of Los Angeles, will be the speaker of the day.

The recently organized Men's Union of the Claremont Church elected C. C. Stearns, president; S. H. Brackett, vice-president; W. S. Palmer, secretary; W. P. Russell, treasurer.

TREE PLANTING AT HEMET.

HEMET, Feb. 15.—The ranchers are putting out fruit trees in great numbers. As orange trees are very scarce, not more than half the acreage that has been prepared will be planted. There is much talk among the ranchers of increasing the acreage of olive trees, as olives grown on the Hemet tract are free from scale, and the price has greatly advanced.

During the last week, the following have bought land here: W. A. Hill of Peoria, Ill.; E. C. Van Norman of Long Beach, T. S. Brown, D. W. Amos, W. H. Auld, J. C. Allen and C. Augusta, Pacholke.

SAILOR HURT AT REDONDO.

REDONDO, Feb. 15.—Sailor Kollam of the steamer Higgins was seriously injured here yesterday by a load of lumber falling on him. Both legs were broken below the knee.

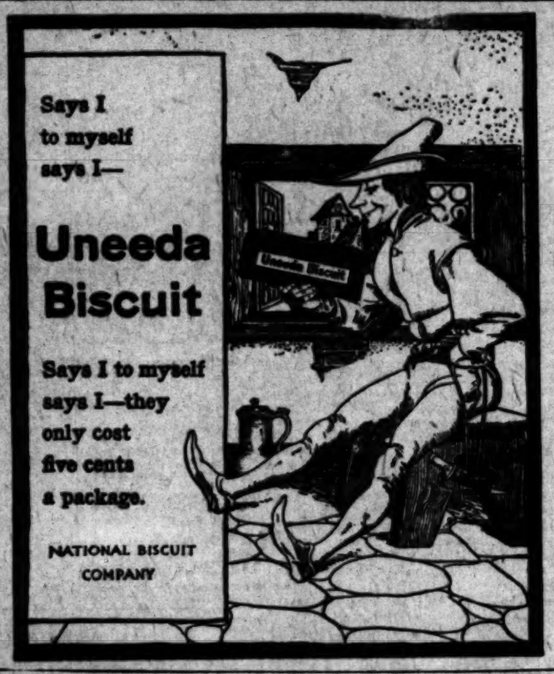

You Will Like It

As the rolling snowball that grows with ever increasing volume with each succeeding revolution, has been the history of Ghirardelli's Ground Chocolate for over fifty years. Year after year the demand for it has increased by greater and still greater bounds, necessitating frequent increase in factory capacity.

That's evidence conclusive that the peculiarly rich flavor, which is preserved by the Ghirardelli process of preparation, pleases, and that's why we say YOU will like it.

Ask your grocer for it.
Be sure that you get it.

Ghirardelli's Ground Chocolate

$15

Our $20 and $25 suits to order are marvels of style and quality; you can't match them anywhere for less than $35 to $40. See the goods and you'll believe it.

Save $10 to $15 on a New Spring Suit

Don't be induced to pay fancy prices for your clothes. We will make you a stylish, perfect fitting suit to order for $15—the same sort others ask $25 to $30 for.

Our system of buying and the large amount of business carried on by our chain of stores along the coast enables us to offer prices that others doing business in a smaller way can't afford to meet. Get the Scotch habit and learn what real economy is. We're ready to show you a big assortment of the new spring woolens.

Scotch Tailors 330 South Spring

First Door North of the Santa Fe Office.

It Is True That "Every Foot of Ties Reveals a Surprise"

This great $3 Excursion has become so popular and so much talked of, that it is famous the world over as the most delightful of all short trips. Trains leave every morning at 8:30. Arrangements may be made for stopovers at Riverside and Redlands.

See the mountains, the orange groves, etc.—the best way—take the kite trip. For further information see E. W. McGee, 334 S. Spring St.

Is free from harmful elements. Its alkalinity destroys mouth acid acid germs. It permeates the entire tooth and mouth structure with its healthy fragrance. A tonic to the gums. SOZODONT is an article of merit. Its popularity of sixty years will attest to that. Remember SOZODONT.

ROAD OF A THOUSAND WONDERS

"Shore Line Limited"

BY DAYLIGHT TO

San Francisco

SOUTHERN PACIFIC — SUNSET OGDEN & SHASTA ROUTES

Leaving Los Angeles Daily 8 a.m.—13½ Hours.

100 Miles by the Ocean's Surf Road of a Thousand Wonders.

Exclusively a parlor car train, with through cars between Los Angeles, and Hotel Del Monte. None but those holding First-Class Cash Fare Tickets with parlor car tickets are carried.

City Ticket Office.

600 South Spring Street, 600 Corner Sixth

Tickets at City Ticket Office and at Arcade Depot.

SOUTHERN PACIFIC

Weak Men

Let Me Guide You on Your Way to Regain Your Health and Renew Your Strength

DR. TAYLOR, The Leading Specialist.

Do you feel that you are not the man you once were? Feel tired in the morning? Easily exhausted? Back weak? Memory failing? Losing ambition? If you have any or all of the above symptoms, let me explain to you my methods of rebuilding the vigor of men and refer you to the thousands I have cured. I guarantee to cure all the special diseases of men, such as **Varicocele, Hydrocele, Stricture, Contracted Disorders, Contagious Blood Poison, Nervous Debility, etc.**

GET CURED NOW

It is not a question of whether you can be cured but whether you will be cured. Don't wait until it is too late. The cure is absolutely certain. I cause no pain nor detention from business. I especially solicit cases which many so-called treatments have failed, or where money has been wasted on museum doctors, electric belts and other appliances.

EXAMINATION FREE

I offer not only FREE CONSULTATION and Advice, but will make a careful examination and diagnosis without charge. No ailing man should neglect this opportunity to get expert opinion about this trouble.

Could I afford to make such an offer if I was not absolutely certain of curing every case I take?

PAY WHEN CURED

DR. TAYLOR & CO.

305½ S. SPRING ST., RAMONA BLOCK, LOS ANGELES, CAL.

Office Hours—9 a. m. to 5 p. m.; 7 to 9 p. m. Sundays, 10 to 1 only.

THE BEST ON MONETA AVENUE

SEE IT SUNDAY SURE

Bowen's No. 14

Main, Moneta and Figueroa Tract

$375 and up $375

For Big 50-Foot Lots

Including all improvements. Positively the **EASIEST** terms ever offered on Moneta avenue.

$25 Cash, $10 per Month

The extension of the Moneta avenue car line, now nearly completed, will pass directly through the center of the tract, with a running time of 17 minutes from Sixth and Main. Until new car line is completed take Gardena branch of Redondo line at Second and Spring. Get off at Woodcrest. Office there—where the car stops. Salesman there every day.

Go out any time. If you cannot arrange to go earlier be sure and go Sunday. Office open Saturday evening until 9 o'clock and Sunday until noon to give out car tickets.

See Condon and Sherman, Tract Managers for

J. FRANK BOWEN

Subdivider of the 15 Big Tracts

439-440-441 DOUGLAS BUILDING Third and Spring

Modern CURATIVE Methods

Established 25 Years On The Coast

Consultation Free

PAY US FOR CURES

We cure Blood Poison, Skin Diseases, Sores, Ulcers, Stricture, Varicocele, Hydrocele, Nervous Decline, Weakness, Piles or Chronic Diseases of the Kidneys and Prostate.

Special Diseases — Newly contracted and chronic cases cured in five days.

Dr. Greene & Co.

254 S. Broadway, L. A.
San Diego, Corner Sixth and F
San Bernardino, 550 3d St.

SAN FRANCISCO OFFICE

Los Angeles Times

...Midway Building...

779 Market Street, Between 3rd and 4th

J. H. LIBBEY, Representative

Advertisements and Subscriptions Received

Southern Californians, when in San Francisco, can have their mail sent in care of The Times Office.

Copies of The Times on file.

Men, My Services

Are those of an EXPERT who has devoted his whole life to one study—MEN'S COMPLAINTS.

I have surrounded myself with every possible equipment for the cure of men's ailments and diseases—large, complete medical offices in the heart of the city and easy of access, fully fitted with every appliance known to the profession; my own private hospital, my own laboratory, my own drug department.

For a specialist who is known to cure, my charges are most reasonable and include all medicines free.

I charge nothing for consultation.

Call today and let me advise you.

DR. MORTON 318 S. Broadway. Hours 9-4-7-8. Sundays 9-12

KRYPTOKS single lenses for far and near vision without lines of line. W. 10 BROADWAY — Dr. Geo. A. Collins — TIMES BUILDING

CARTER'S LITTLE LIVER PILLS. Genuine Must Bear Fac-Simile Signature Brent Good REFUSE SUBSTITUTES.

SICK HEADACHE

CARTER'S LITTLE LIVER PILLS. Positively cured by these Little Pills.

They also relieve Distress from Dyspepsia, Indigestion and Too Hearty Eating. A perfect remedy for Dizziness, Nausea, Drowsiness, Bad Taste in the Mouth, Coated Tongue, Pain in the Side, TORPID LIVER. They regulate the Bowels. Purely Vegetable.

SMALL PILL. SMALL DOSE. SMALL PRICE.

CARTER'S LITTLE LIVER PILLS. Genuine Must Bear Fac-Simile Signature Brent Good REFUSE SUBSTITUTES.

Blood and Skin Diseases A SPECIALTY

Stictures, Rupture, Varicocele and Piles Cured Without the Knife

Eczema, Pimples, Catarrh, Rheumatism, Cancer and all Private and Specific Diseases treated with wonderful success.

Dr. Melvin E. Sykes

Corner 1st and Main, over German-American Bank. Entrance 108 E. 1st st.

Hours: 10 to 12 a.m.; 2 to 4 p.m.; 7 to 8:30. No Sunday hours.

LADIES

DR. CARTER'S MONTHLY REGULATOR

ALWAYS relieves the most obstinate Monthly Irregularities in a few hours.

It will not injure the most delicate woman and is POSITIVELY GUARANTEED in every case.

Ladies are cordially invited to call and consult free of charge, a regular licensed physician of 25 years' experience in treatment of Monthly Irregularities, Sterility, Change of Life, Cancer and all diseases peculiar to women, by improved methods, without resorting to painful and dangerous operations.

Consultation free and strictly confidential. Hours 9 a. m. to 8 p. m. Sundays 10 to 12 a. m.

DR. & MRS. CARTER

204 Mercantile Place, over 343 S. Spring Street

Home Phone 9088, Main 4570

GOAT LYMPH DOUBLE STRENGTH **TABLETS**

Nature's own remedy for the rejuvenation of weak, nervous wasted, debilitated systems. Permanently restores VITALITY, whether lost by indiscretion, disease or dissipation. Cures all WASTING WEAKNESS, SEMINALITY, NEURASTHENIA and NERVOUS DEBILITY. $2.00 per box containing month's treatment, 2 boxes $3.00. Sent postpaid on receipt of price by Aldine Laboratories, 14 Lexington ave., New York. Treatise free. Sold in Los Angeles only by the Owl Drug Company.

BIG G CURES in 1 to 5 days. Guaranteed not to stricture. Prevents contagion. THE EVANS CHEMICAL CO. CINCINNATI, O. U.S.A.

MEN AND WOMEN. Use Big G for unnatural discharges, inflammations, irritations or ulcerations of mucous membranes. Painless, and not astringent or poisonous. Sold by Druggists, or sent in plain wrapper, by express, prepaid, for $1.00, or 3 bottles $2.75. Circular sent on request.

INJECTION **BROU**

A PERMANENT CURE of the most obstinate cases of Private Diseases. No other treatment required. SOLD BY ALL DRUGGISTS

DR. HARRISON

Treats Diseases of Men Successfully. 21 years' experience and 5 years in Los Angeles. Send for our folder explaining troubles peculiar to men. Sent free.

302½ S. BROADWAY.

Hours—9 to 4. 7 to 8. Sundays 9 to 12.

Men's Specialists

For all Men's Private Diseases.

$10 OUR FEE

DRS. BEECH BROTHERS

321 Germain Bldg., 324 South Spring, Los Angeles

McBurney's Kidney, Bladder and Rheumatism Cure

One Bottle Cures

Prepaid $1.50 All Druggists

Send 25c in 2c stamps to W. F. McBURNEY 2007 Vermont Ave. for a sample bottle

NO CHARGE

is made for our services and only a small amount is asked for the medicines in use in your treatment. Sufferers of catarrh should not fail to consult us.

LOS ANGELES MEDICAL INSTITUTE, Fourth Floor, Remick Building, 517 SOUTH BROADWAY.

The Mrs. S. J. Bridge Remedy for the cure of cancers and tumors. No knife or plaster. Twenty years' experience. Mrs. Bridge at office daily, 10 to 4. The Chester, Cor. 5th and Spring.

SEALED PROPOSALS will be received at office of Treasurer Pacific Branch, N. H. D. V. S., Soldiers' Home, Los Angeles County, Cal., until 12 o'clock, m., Feb. 21, 1907, and then opened, for construction of shop building, in accordance with instructions, plans and specifications, copies of which, with blank proposals and other information, may be had upon application to T. J. Cochrane, Treasurer.

THE WEATHER.

COMPARATIVE TEMPERATURES.

	Max.	Min.	Mean.		Max.	Min.	Mean.
Boston	42	20	41	New York	44	27	33
Washington	56	31	60	Buffalo	34	14	28
Pittsburgh	46	16	28	Cincinnati	38	22	29
Chicago	30	24	27	St. Paul	24	2	9
St. Louis	44	30	37	Kansas City	48	28	36
Los Angeles	70	46	60	Jacksonville	70	50	56

"The maximum is for day before yesterday; the minimum for yesterday. The mean is the average temperature for the two days.

Yesterday's Forecast and Report.

U. S. WEATHER BUREAU, Los Angeles, Feb. 15.—[Reported by A. B. Wollaber, Local Forecaster.] At 5 o'clock a.m. the barometer registered 30.06; at 5 p.m., 29.96. Thermometer for the corresponding hours showed 60 deg. and 67 deg. Relative humidity, 5 a.m., 61 per cent.; 5 p.m., 30 per cent. Wind, 5 a.m., northeast, velocity 6 miles; 5 p.m., west, velocity 4 miles. Maximum temperature, 77 deg.; minimum, 55 deg. Barometer reduced to sea level.

Weather Conditions.—The pressure continues high over the western half of the United States, and no precipitation has occurred in the last twenty-four hours west of the upper lakes and south of the Ohio River. Light snow flurries have occurred along the shores of Lake Erie and at scattered places in the mountains of West Virginia and Vermont. The temperatures has remained nearly stationary west of the Mississippi River, while in the East and South it is considerably lower than at the same hour yesterday. High temperature continues on the South Pacific slope. The pressure distribution this morning favors a continuation of fair weather in Los Angeles and vicinity tonight and Saturday, with some cloudiness at intervals.

Forecasts.—Local forecast for Los Angeles and vicinity: Fair tonight Saturday, partly cloudy; winds mostly northerly.

SAN FRANCISCO, Feb. 15.—The pressure is falling along the Coast, and conditions are becoming slowly favorable for rain. No rain has fallen during the past twenty-four hours west of the Rocky Mountains. Throughout California, the weather is warm and cloudy. Forecast:—

San Francisco and vicinity: Cloudy Saturday, with fog in the morning; light east winds, and possibly sprinkles.

Sacramento Valley: Cloudy Saturday, with fog in the morning; light east winds.

San Joaquin Valley: Cloudy Saturday, with fog in the morning; light north wind, changing to south.

Los Angeles and vicinity: Cloudy Saturday, with fog in the morning; light east wind, changing to westerly.

YUMA (Ariz.), Feb. 15.—[Exclusive Dispatch from the U. S. Geological Survey.] Gauge height Colorado River, 20.5 feet.

BUSINESS.

COMMERCIAL AND FINANCIAL.

OFFICE OF THE TIMES,
Los Angeles, Feb. 14, 1907.

FINANCIAL.

BANK CLEARINGS. Bank clearings yesterday were $2,151,097.26. For the corresponding day of 1906, $1,620,467.12; for the same day of 1905, $1,382,629.99.

Monday	$ 2,749,168.43
Tuesday	2,391,867.39
Wednesday	2,135,......
Thursday	2,480,125.65
Friday	2,151,097.26
Total	$12,338,751.59
Same time, 1906	9,254,442.75
Same time, 1905	6,972,194.04

Following are the quotations on five stocks called yesterday, on the Los Angeles Stock Exchange:

OIL STOCKS.

	Bid.	Asked.
Associated Oil	$ 42.50	$ 44.50
Central	1.12½	1.15¼
Columbia	.51	....
Continental	.19¾	.20¼
Globe	.15	....
Mexican Petroleum	1.34½	....
Olinda Land Co.	.17¾	.18¼
Pacific Coast Oil Co.	....	2.07
Union	214.35	215.00
Union Provident Co.	....	214.00
Western Union	200.00	....

BANK STOCKS.

	Bid.	Asked.
American National	$115.00	....
Commercial National	....	160.00
First National	420.00	425.00
German-American Savings	215.00	223.00
Globe Savings Bank	105.00	....
($100.00 paid up.)		
Home Savings Bank of L. A.	132.00	....
Merchants' Trust Co.	300.00	....

BONDS.

	Bid.	Asked.
Associated Oil Co.	87½	90½
Home Telephone Co.	91½	....
Home Tel. Co. 1st Refg.	89½	....
Pacific Light & P. Co.	....	99½
San Diego H. T. & T. Co.	....	....
Whittier H. T. & T. Co.	....	85

MISCELLANEOUS STOCKS.

	Bid.	Asked.
Edison Electric com.	73.75	75.00
L. A. Investment Co.	1.50	1.90
L. Monica Pier	12.75	13.00
Union Trust & Title Co.	....	50.00

OFFICIAL SALES: 100 Central Oil at 1.15; 12,000 Columbia at 39@39½; 10,000 Mexican Petroleum at 1.33¾@1.34¼; 2000 do at 1.37½; 90; two $1000 bonds Pacific Light and Power Company at 99; 20 Associated Oil at 43.00@43.25.

MINING STOCKS.

	Bid.	Asked.
California—Greenwater District—		
Clark Copper Co.	.41	.47½
Furnace Creek Copper	2.02	2.50
Furnace Creek Ex. Copper	....	.52½
Greenwater California	.48	....
Keupland Copper Co.	1.25	....
Kound Furnace Creek	.17¾	....
Cal. Hills M. Co.	.80	....
Consolidated Mines Co.	.02¾	.02¾
Ricoro Gold Mines Co.	....	.16
Nevada—Ivanpah District—		
Goldfield Con. Mines	8.00	....
Goldfield-Wild Horse	.05	.06
Johnnie District—Nye county—		
Johnnie Con. G.-M. Co.	.17¼	.17½
Searchlight District—		
Cyrus Noble	.12	....
Searchlight Con.	.02½	.03½
Searchlight M. & M. Co.	.05	.06
Searchlight Parallel	.07	.09
Searchlight Western	.07½	.09

OFFICIAL SALES: 50,000 Consolidated Mines at 2½; 60,000 do at 2½; 10,000 Gold Star at 2½@2½; 5000 New Era at 1¾; 7000 Eldorado Canyon at 3@3¼; 2000 Johnnie at 17½; 2000 do at 17¾; 2000 do at 17¾; 2000 do at 17¾

Today Last Day

Of Desmond's Clothing Sale

And it will pay you to buy a full dress suit, cravenette raincoat, tuxedo, business suit or overcoat at

½ OFF

(Nothing Reserved)

Even if you put them away, they're great values. Every suit or overcoat that goes out means a new, good friend to us. Come today and secure the best of these marked reductions.

DESMOND'S

Cor. Third and Spring Sts.
(Douglas Building)

Open Until 10 P. M.

DAILY CITRUS REPORT OF EASTERN MARKETS

[BY DIRECT WIRE TO THE TIMES.]

BOSTON, Feb. 15.—[Exclusive Dispatch.] The market is advancing. Weather favorable. Twenty-one cars sold, and twenty en track.

NAVELS.

La Mesa, xf., Riv. Ex. Riverside $2.60
Pine Cone, xf., S. H. Ex., Highland 2.50
Royal Knight, xf., R. H. Ex., Redlands 2.45
Golden Rule, xc., Riv. Ex. Riverside 2.40
Queen Bee, xf., Q. C. Ex. Corona 2.40
Royal, ch., Q. C. Ex. Corona 2.30
Q. T. C., ch., Q. C. Ex. Corona 2.25
Stag, fy., A. C. G. Ex. Azusa 2.20
Xenia, R. H. Ex., Redlands 2.20
Quail, xc., O. K. Ex. Hared 2.15
Liberty Bell, xc., C. C. U. Dist 11 ..... 2.00
Dragon, sd., C. C. U. 1.70
Green Mtn. 1.70
Table Mtn., (rosecoi cur) seedy 1.60
Yule Tide, fy., Red Mut. Og. Co 2.70
Orchard, xc., Nat. O. G. Co., Riv 2.60
Rose, xf., Red. O. G. Assn 2.60
Buena Vista 2.45
Clover, xc., Red. O. G. Assn 2.45
Perfection, xf., Highgrove O. G. A. 2.35
Golden Rod, xc., Highgrove O. G. A 2.30
San Rafael 2.30
Criterion, xc., Penn Frt Co 2.30
Wolf, sd. Penn Frt. Co 2.30
San Rafael 2.30
Blue Mtn., fy. Pinkham & McKevet 2.00
Blue Mtn., fy., Pinkham & McKevet 1.70

Philadelphia Market.

PHILADELPHIA, Feb. 15.—[Exclusive Dispatch.] The market is steady. Weather cold. Eight cars navels, and two of lemons sold. Eleven cars Floridas sold.

NAVELS.

Our Pride, xf., H. G. Ex. Highgrove $2.45
Eagle, xc., H. G. Ex. Highgrove 2.30
Stag, fy., A. C. G. Ex. Glendora 2.35
Star, T. I., A. C. G. Ex. Glendora 2.35
Pointer, T. L. A. C. G. Ex. Glendora 2.30
Golden Rule, xc., Riv. Ex. Riverside 2.30
Aloha, xc., Red. O. Prod. Co. 2.30
Independent, fy., Highland dist 2.40
Clover, xc., Red. O. G. Assn 2.40
Independent, ch., Highland dist 2.30
Lordsburg, or., Lordsburg dist 2.30
Lordsburg, or., Lordsburg dist 2.30

LEMONS.

Horseshoe, or., Sweetwater Frt. Co $2.75
Selects, ch., Cal. Citrus U. 2.10
Lilac, ch., C. C. U., dist No. 20 ..... 2.10
Lighthouse, sd. C. C. U. dist No. 20 ..... 1.65

Pittsburgh Market.

PITTSBURGH, Feb. 15.—[Exclusive Dispatch.] The market is firm on good stock. Weather favorable. Seven cars oranges and one car lemons sold.

NAVELS.

Stork, xc., S. A. Ex. Claremont $2.30
County Farm, sd., E. T. County Farm 1.90
Our Farm, or., E. T. County Farm 1.85
Star, xf., A. C. G. Ex. Azusa 2.15
Pointer, xc., A. C. G. Ex. Azusa 2.15
Blue Flag, xf., Spence Frt. Co 2.25
Foothills, ch., Spence Frt. Co 2.20
Mtn. Lion, fy., F. H. Speich 2.30
Mocking Bird, fy., Spence Frt. Co 2.30
Squaw, xf., Prather & Lett 2.25

LEMONS.

Harbor, ch., Chas. Mohnike $2.25
Standard, sd., Chas. Mohnike 2.75

St. Louis Market.

ST. LOUIS, Feb. 15.—[Exclusive Dispatch.] The market is weak. Weather favorable. Six cars sold and eight on tracks.

NAVELS.

Lochinvar, ch., R. H. Ex. Redlands $2.40
Belt, sd., R. H. Ex. Redlands 2.10
EEE, ch., St. Ex. Whittier 1.75
XXX, xc., St. Ex. Whittier 2.25
Humming Bird, or., Riv. Ex. Highgrove 2.25
Riv. Orange, xc., Riv. Ex. Highgrove 2.15
H. Bird, blonde Riv. Ex. Highgrove 2.35
Purity, fy., E. E. Wilson 2.35
Lucky, ch., E. E. Wilson 2.25
Foothill, ch., E. E. Wilson 1.90
Eagle, ch., Riv. Ex. Highgrove 2.15
Our Pride, fy., Riv. Ex. Highgrove 2.40
Our Popgun, xc., F. H. Speich & Co 2.35
Yankee Doodle, Riv. Ex. Highgrove 1.90

LEMONS.

Harbor, ch., Chas. Mohnike $2.05
Standard, sd., Riv. Ex. Highgrove 2.65

Sicily Lemon Sale.

NEW YORK, Feb. 15.—[Exclusive Dispatch.] Fourteen thousand boxes of Sicily lemons, steamer Ceres, and 2000 boxes steamer Cedric, were sold today. No radical change in prices. The sale was spirited, the buying being mostly for out of town account. A decided preference was shown for 300's and the market stiffened as it progressed with the demand less keen for 360's. Prices eased off perceptively toward the close.

Fancy 360's sold for $2.60@2.65; seconds 2.40@2.50. Fancy 300's sold for 2.50@2.75; seconds 2.40@2.60.

As compared with last week's sale the market was 15 lower on 360's and from 20 to 25 lower on 300's. The condition of the cargoes was generally good. The next sale will be on Tuesday, Feb. 19, when 14,000 boxes will be offered.

Cincinnati Market.

CINCINNATI, Feb. 15.—[Exclusive Dispatch.] The market is declining and the weather is favorable. Three cars on tracks.

NAVELS.

E. Alhambra, xf., S. T. Ex., E. Alham... $1.70
Don Quixote, sd., S. T. Ex., E. Alhambra... 1.80
Hawk, ch., S. A. Ex., Pomona 2.15
Hawk, ch., S. A. Ex., Pomona 1.85
Hawk, ch., S. A. Ex., Pomona 1.90

Cleveland Market.

CLEVELAND, Feb. 15.—[Exclusive Dispatch.] The market is steady and weather favorable. Seven cars sold today.

NAVELS.

Buttercup, ch., Cov. Ex., Corina $2.25
Red C, ch., Cov. Ex., Corina 1.95
Cougar, sd., Cov. Ex., Covina 1.90
Royal Knight, xf., R. H. Ex., Redlands 2.40
Newsboy, xf., R. H. Ex., Redlands 2.30
E. Highlands, xf., E. Highlands C. A. 2.40
Hacienda, xc., Penn Fruit Co 2.25
Golden Rule, xc., Riv. Riverside 2.35
Golden, sd., Riv., Riverside 2.05

LEMONS.

La Mesa, xf., Riv., Riverside $2.50
Golden, sd., Riv., Riverside 2.00
Camellia, xf., Red. Mut. O. Co 2.10
LaBelle, sd., Red. Mutual O. Co 2.70

New York Market.

NEW YORK, Feb. 15.—[Exclusive Dispatch.] The market is higher in spots. Light offerings today on account of Erie R.R. being unable to deliver in time for sale, several cars which were catalogued. The Jersey City yards still continue very much congested. Weather clear and cool. Eleven cars oranges and two cars lemons sold today.

NAVELS.

Orchard, or., National Orange Co..... $2.40
Standard, sd., National Orange Co..... 2.25
Whittier, xc., Redlands Junc. Dist..... 2.35
Whittier, xc, Redlands Junc. Dist..... 2.35
Independent, fy, Highland District..... 2.40
Independent, ch., Highland District..... 2.35
W. Highland, fy., Highland District..... 2.45
W. Highland, ch., Highland District..... 2.40
Purity, fy., E. E. Wilson, Orange..... 2.60
Lucky, ch., E. E. Wilson, Orange..... 2.50
W. Highlands, fy., Highland District..... 2.70
W. Highlands, ch., Highland District..... 2.65
W. Highlands, sd., Highland District..... 2.35
Lion Head, xf., T. L. Lyon & Sons..... 2.30
Mission Bells, A. B. Chapman..... 2.30
Stalk, —, A. B. Chapman..... 2.15
Ruby, fy, Cal. Citrus Union..... 1.85
Amethyst, sd., Cal. Citrus Union..... 1.80
Blue Globe, xf, Riv. Fruit Exchange..... 2.55
Riverside, sd, Riv. Fruit Exchange..... 2.15
Uncle Sam, xf, Riv. Fruit Exchange..... 2.35
Tiger, xc., Riv. Fruit Exchange..... 2.00
Stock Label, sd, Riv. Fruit Exchange..... 2.00
XXX, xc., S. T. Ex., Whittier..... 2.40
EEE, ch., S. T. Ex., Whittier..... 2.10
Quail, xc, O. K. Fruit Exchange..... 2.25

BUDDED.

Mission Bells, A. B. Chapman..... 1.75
Stalk, —, A. B. Chapman, 1.50, 1.55, 1.90..... 1.75

GRAPEFRUIT.

Independent, fy, Highland District..... $ 90

LEMONS.

Antler, ch, Pattie & Nye..... $2.25
Antler, ch, Pattie & Nye..... 2.10
Flower, fy, Upland Dist..... 2.10
Flower, ch, Upland Dist..... 2.55

MANDERINES.

Bear (halves.) xf. O. K. Fruit Ex..... $1.20

TANGERINES.

Orchard (halves.) National Orange CO..$2.45
Bear, xf, O. K. Fruit Ex..... 1.75
Quail, xc, O. K. Fruit Ex..... 1.35

Daily Citrus Shipments.

On Thursday, Feb. 14, there were shipped East 340 cars of oranges and 47 of lemons, making the total to date this season, 6162 cars, of which 234 are lemons. Total to same date last season 7497 cars, of which 912 are lemons.

Metal Market

SILVER.

NEW YORK, Feb. 15.—Bar silver, 69.

COPPER.

NEW YORK, Feb. 15.—Lake, 25.00 to 25.25; electrolytic, 24.75 to 25.00; casting, 24.25 to 25.75.

LEAD.

NEW YORK, Feb. 15.—Lead firm at 6.00 to 6.30.

10,000@15.50; oat, wild, $.50@13.50; oat, tame, 10.00@17.50; alfalfa, 6.50@13.00; straw, 40@75.

Receipts—Flour, 8447; wheat, 2700; barley, 1267; oats, 100; beans, 1200; corn, 75; potatoes, 2125; onions, 600; bran, 150; middlings, 50; hay, 222; hides, 175; wine, 25,200.

NEVADA STOCKS.

SAN FRANCISCO LIST.

SAN FRANCISCO, Feb. 15.—The mining market was quiet today, with little change in previous prices. Almost continuous wire trouble between here and the camps for the past few days has been somewhat responsible for the falling off in volume of trading.

Goldfield Consolidated sold as high as 9.25; St. Ives at 1.30, and Great Bend at 2.15. Red Top Extension sold up to 14,000, and Black Butte Extension up to 12,400 shares on the call. There was very little activity among the other Goldfields.

In the Manhattan district, Dexter slumped off 27 points, ex-dividend, and sold up to 15,000 shares on the call. Seyler Humphrey was quite active, being traded in up to 15,000 shares.

There was little indication of weakening among the Bullfrogs, although trading was light.

Following are the closing quotations on the San Francisco Street and Exchange Board:

Comstocks—	Bid.	Asked.	Sales.
Ophir	$ 2.55	$ 2.60	
Mexican	.36	.37	300
Con. Cal. & Va.	.92	.94	
Savage	.93	.96	
Belcher	.90	.92	200
Tonopah District—			
Montana	2.80	2.82½	500
Tonopah Extension	4.50	4.62½	300
MacNamara	.60	.61	1,500
Midway	2.07½	2.05	
Belmont	5.37½		
North Star	.37	.40	
West End	.17	.19	500
West End	1.55	1.70	
Rescue	.20	.22	100
Tonopah Anchor	.40	.41	6,000
Jim Butler	1.07½	1.10	
Cash Boy	.11	.17	
Great Western	.04	.05	
Gilmore	.23	.25	
Tonopah Mining		16.12	
Goldfield District—			
Red Top	4.00		
Mohawk	17.00		100
Columbia Mountain	1.02½	1.05	1,000
Jumbo	2.80		
Jumbo Extension	2.47½	2.50	
Vernal	.50	.52	
Goldfield Mining	1.40	1.55	
Kendall	.50	.52	
Booth	.01	.02	1,000
Blue Bull	.48	.49	2,000
Adams	.21	.22	
Black Pick	1.42½	1.45	
May Queen	.20	.20	
Black Butte Ex.	.12	.14	12,400
Dixie	.14	.15	
St. Ives	1.20	1.27½	2,000
Conqueror	.22	.23	
Lone Star	.24	.25	2,000
Nevada Goldfield	.01	.02	
Atlanta	.24	.25	2,100
Great Bend	1.10	1.15	3,650
Laguna		1.12	
Goldfield Daisy	2.15	2.17½	
Diamondfield Con.	.50	.51	
Goldfield Con. M. Co.	8.87½	9.00	60
Goldfield Kewanos	1.70	1.75	2,500
Frances Mohawk	.50	.53	
Daisy Extension	.08	.09	2,500
Combination Fraction	5.62½	5.75	1,500
Milltown Fraction	.05	.06	
Red Hills	.29	.30	1,000
Great Bend Annex	.23	.24	
Great Bend Ex.	.35	.36	2,000
Red Top Extension	.44	.45	14,000
Empire	.14	.15	1,000
Ovo	.48	.49	
Diamondfield Triangle	.62	.63	4,000
Mohawk Extension	.29	.30	1,000
Treasure	.17	.19	
Goldfield Herald	.06	.08	
Mohawk Junior	.09	.10	
Columbia Mt. Ex.	.08	.09	1,000
Potlatch	.50		
Lou Dillon	.21	.22	2,500
Bullfrog District—			
Original Bullfrog	.21	.22	1,450
Lige Harris	.05	.06	1,500
Bullfrog Mining	.36	1.00	1,000
Montgomery Mt.	.36	.37	1,000
Bullfrog Nat'l Bank	.53	.54	
Amethyst	.32	.33	2,000
Gold Bar	1.22½	1.25	1,000
Homestake Con.	1.35	1.40	2,000
Bullfrog Daisy	.40		
Happy Hooligan	.10	.11	1,250
Bonnie Clare	.45	.46	700
Tramp Con.	1.35	1.37½	500
Montana Bullfrog	.10	.11	2,500
Shoshone Nat'l Bank		.06	
Yankee Girl	.12	.14	1,000
Golden Scepter	.47	.48	1,500
Mayflower Con.	.31	.32	2,500
Manhattan District—			
Man. Con. G. M. Co.		.90	
Manhattan Mining	.15	.17	
Seyler Humphrey	.10	.11	15,000
Manhattan Dexter	.30	.33	75,000
Little Joe	.05	.06	
Mustang	.27	.28	2,500
Broncho	.18		
Little Gray	.45	.46	1,500
Manhattan Pinenut	.24	.25	
Jumping Jack	.27½	.30	
Manhattan Con.		.12	
Stray Dog	.48	.50	
Other districts—			
Johnnie Con.		.18	
Nevada Hills	2.75	2.85	
Round Mountain	.30	1.00	
North Star of Wonder.		.24	

*Regular call sales.

Cido-Coccine

Cures

Consumption

Don't wait to be pronounced incurable. As soon as the slightest ominous sympton of throat or lung trouble manifests itself eradicate the cause immediately. Cido-Coccine is a certain specific in all lung diseases.

A powerful and non-irritating germicide. The only product of Beechwood Creosote that creates an appetite and acts as a general tonic. A certain cure for

Consumption,
Bronchitis,
Coughs,
LaGrippe,
Whooping Cough,
Asthma.

Cido-Coccine immediately lessens coughing and expectoration, controls fever and night sweats, destroys germs and causes an immediate development of weight and breathing power. Put up in Capsules.

PRICE $1.50

Endorsed by the medical profession.

CIDO-COCCINE COMPANY

1485 Mission St., San Francisco, Cal.

Sold and recommended by

Off & Vaughn, 352 So. Spring St.
Sun Drug Co., 2nd and Broadway.
Heinsman Bros., 148 W. 3rd St.
C. H. Nance & Co., 7th and Broadway.
Sun Drug Co., 2nd and Spring Sts.
Metcalf Pharmacy, Pasadena.
Wolff Adams Drug Co., Long Beach.
Prittie Drug Co., Long Beach.
Long Beach Drug Co., Long Beach.
Owl Drug Co., San Bernardino.
K. C. Watson, Orange.
Mullinix Drug Co., Anaheim.
Hervey & Parsons, Santa Ana.
Rowley Drug Co., Santa Ana.
F. A. Gardiner, Riverside.
C. C. Abbey, Redlands.
C. B. Beaver, Redlands.
Jacob Jessen, Ontario.

BELL TELEPHONE

stock advanced from less than $1 a share to $300 a share in ten years. There is no good reason why stock, now selling at $1 a share, of the Delaware & Lackawana Steel Company, which has a new process that revolutionizes steel making, will not do as well or better in the same or a less length of time. If you haven't as yet bought in this steel company, now—today—is the time—tomorrow it may be off (the market entirely. C. P. BOWERS & COMPANY, 218 Mason Bldg., 4th and Broadway, Los Angeles, Cal.

BEVERLY HILLS

Millions Behind It
Millions Before It

PERCY H. CLARK COMPANY
Managers
311-312 H.W. Hellman Building

BARGAINS TODAY IN

FURNITURE

Broadway Drapery and Furniture Co.,
447 South Broadway.

Boston-Johnnie 20c Now

Watch the Sunday Papers

JAMES R. H. WAGNER CO.
221-222 H. W. Hellman Bldg.

Free Map and Data Upon Request.

All dealers for it. Trade Mark. Free Sample. Address Dept. 2. Lamont, Corliss & Co. 278 Pearl St. N.Y.C.

The Shine That Shines Quickest

HIGHLAND Washington Navel ORANGES

From Anderson's Grove
Which Won
World's Gold Medal
For BEST Oranges Grown
FOR SALE

The Box $2.00
Half Box $1.25

Packed Ready for Shipment

By the Doz. 10c, 15c, 20c, 25c.
According to Size

Market, 149 N. Spring St.
Next Door Hamburger's Store

BARMELEE Co

Full Line of Fine Silver Ware
DOHRMANN
436-444 So. Broadway

Expert Picture Framing at

Green's

10th, Broadway and Main

For Meats

Sanitary—Germproof—
Officially inspected,
Ring up both phones.
SOUTHWESTERN PACKING CO.

COLONIAL MORTGAGE & TRUST COMPANY

518-19 H. W. Hellman Bldg.

WE HAVE FOR SALE 6 PER CENT. GOLD BONDS, secured by income Properly certified by TITLE INSURANCE & TRUST CO., interest payable semi-annually at the CENTRAL BANK OF LOS ANGELES. Bonds in denomination of $100 each, especially attractive to small investors. Absolute security.

Schools and Colleges.

MARLBOROUGH SCHOOL FOR GIRLS
603 W. 22ND STREET.

12th year opens October 2nd.
Outdoor study, gymnasium, tennis, basketball. Pupils under 5 not admitted. References from school last attended, absolutely necessary if pupil is unknown to the principal. Mrs. Caldwell will be at home after Sept. 15th, daily from 3 to 4.
Certificate admits to college.
MRS. GEORGE A. CASWELL, Principal.
M. L. GROGARD, Vice-Principal.

MARLBOROUGH PREPARATORY SCHOOL
626 WEST ADAMS STREET.

Girls under 14 years old. New building with requisite equipment, containing class rooms, gymnasium and dining-room. Large, secluded playgrounds; tennis, basketball, croquet, swings. Instruction given in all English branches, French, German, Spanish, Latin, as far as is consistent up to the age of 14 years. Music, drawing.
Second semester opens February 14.
MISS IDA B. LINDLEY, Principal.

Girls' Collegiate School, (Casa de Rosas) Adams and Hoover streets. Fall term opens Sept. 9. Resident and day pupils. Certificate admits to College. Twelve years graded courses. Music, Art, Gymnasium. Tennis, basketball, hockey, etc. Fourth building ready in September. Alice K. Parsons, Jessie W. Dennen, Principals.

English Classical School
FOR GIRLS
184 S. Euclid Avenue, Pasadena, Cal.
Outdoor study, gymnasium, tennis, horseback riding. Certificate admits to college. Anna B. Orton, Principal. Home 606. Fall term begins Sept. 27.

The Brownsberger Shorthand
955-57 West Seventh Street
The Largest Business College in Los Angeles. Beautiful for situation. Perfect light and air. Investigate

California Teachers' Agency
has located over 2000 teachers in this state under present managers. We are thoroughly acquainted with schools, school laws and conditions. Teachers in constant demand for positions in schools and families. Write, phone, or call for information when wanting position or teacher. BOYNTON NORMAL has prepared over 1000 teachers for certification. Enter now for June examination. BOYNTON & ESTERLY, 525 Stimson Block.

The Fisk Teachers' Agency
238 Douglas Building
Furnishes teachers to schools, colleges, and families. Registration forms sent to teachers on application. Ours is one of the oldest and best known agencies in the country. The managers are experienced in agency work, and familiar with educational conditions in California. ASK FOR OUR MANUAL. IT'S FREE.

Huntington Hall Boarding and Day School for schools prepares for eastern colleges and European travel.
Exceptional advantages in English and advanced French given to post graduates. French, the language of the drawing-room and dining-room. Tuition for day pupils in Senior Department, $200; Junior Dep't, $150; Primary, $100.
FLORENCE HOUSEL,
Principal, 1111 S. Main St.

Fillmore School of Music
Office, 225 Blanchard Bldg., Los Angeles. Largest and strongest faculty in Southern California. All branches of Music taught. Fencing, Physical Culture and Elocution. Moderate fees. Write, or call for catalogue.

SOUTHERN CALIFORNIA
Business College
AND GRAHAM SCHOOL OF SHORTHAND,
416 S. GRAND AVE. LOS ANGELES, CAL.

MISS De LAGUNA AND MISS VANCE'S
SCHOOL FOR GIRLS.
THE WESTLAKE SCHOOL.
Beautiful situation. Accredited to leading colleges. 612 South Alvarado Street. Main 6040. Home 31653.

Yale School
T. G. Adams, A. B., head master (Yale.) Boarding and day school for young men and boys. Fine gymnasium. Illus. Cat. Main 6298. 329 N. Union Avenue.

100 WORDS PER MINUTE SIX WEEKS
Eclectic Shorthand Saves 50 per Cent
Fees and Time
500 S. Broadway

LOS ANGELES MILITARY ACADEMY
For boys and young men; the best place for your son. Call or write. Phone Main 1024. Home A7227. WALTER J. BAILEY, A.M., principal.

Monterey Business College
306 S. Hill st. Day and Evening.

L.A. 1ST ST. BY THE PARK
Business College

Auction.

Auction

Having decided to handle Turkish and Persian rugs only, I will close out my entire stock of Turkish and Japanese art goods at auction to make room for a large stock of rugs soon to arrive. Sale will commence

Friday, Feb. 15

414 So. Spring St.

at 2 and 7:30 p.m. and continue daily until entire stock is disposed of. This is not a sale gotten up with a view of realizing a profit, but every piece offered will positively be sold regardless of value. Above consists of antique Persian brass goods, hand-hammered; carved ivory; hand-carved teak wood furniture; cloisonne and Satsuma ware; bronze goods; silk kimonos and shawls; hand-embroidered screens; Florentine, Cluny and Felay laces; exquisite embroidered table covers and scarfs; also many other Oriental works of art.

N. G. BAIDA.
C. M. STEVENS, Aucr.
Office, 203 Tajo Bldg. Both phones.

Auction

730 South Spring Street
Saturday, Feb. 16
10 a.m.

24 oak maple dressers, 15 enameled iron-brass beds, springs, mattresses, bedding, chiffoniers, sideboards, 25 rockers and chairs, 1 upright piano, oak stands, 15 cabinet and upright folding beds, extension tables, bookcases, desks, sewing machines, wardrobe couches, 700 yards velvet, axminster, tapestry and ingrain carpets, art squares, cook stoves, 5 gas ranges, kitchen tables, utensils, everything in house. Sold / furniture. All must be sold on this date.

RHOADES, REED & RHOADES.
Both phones 1259. Auctioneers.

C. H. O'Connor & Co.
GENERAL AUCTIONEERS
Office 246 South Broadway
HOME PHONE A4079

WE DO
Supply the ice cream for parties, balls, receptions and functions of all kinds. We sell in quarts, ½ gallons, full gallons, or any quantity you need—any flavor, any color. We also have individuals if you prefer.
WELLS
Candy Company
447 So. Spring St.
Both Phones 267.

ENTIRE FAMILY'S SKIN AFFECTIONS

Mother Suffered Six Years with Eczema—Baby Cured of Heat Rash—Father, Mother, and Child Have Scalp and Hair Troubles.

ALL GIVE THANKS TO CUTICURA REMEDIES

"My wife had eczema for five or six years. It was on her face and would come and go. We had read so much about Cuticura Remedies that we thought we would give them a trial. We did so, and it has now been about four years, and she has never had a sign of eczema since. She also used them both about a year ago for her scalp. She had very thin hair and Cuticura helped her hair greatly. I myself used Cuticura Soap and Cuticura Ointment some time ago for falling hair. I now have a very heavy head of hair and it does not fall out. We used Cuticura Remedies for our baby, who was nearly bald when young. She has very nice hair now. She is very flashy, and we had so much trouble with heat that we would bathe her with Cuticura Soap and then apply Cuticura Ointment. It would dry the heat up so much quicker than anything else. We give thanks to the Cuticura Remedies. Mr. H. B. Springmire, 323 So. Capitol Street, Iowa City, Ia., July 16, 1905 and Sept. 16, 1906."

SKIN IRRITATIONS

Soothed by Cuticura, when All Else Fails.

For rashes, itchings, chafings, inflammations, blotches, strong perspiration, scaly, crusted humors of skin and scalp, red rough hands, itching, tender feet, and sanative, antiseptic, cleansing of infants, children, and adults, Cuticura Soap and Cuticura Ointment, the great skin cure and purest and sweetest of emollients, are indispensable to all who would enjoy life free from these distressing ailments.

Complete External and Internal Treatment for Every Humor of Infants, Children, and Adults consists of Cuticura Soap (25c.) to Cleanse the Skin, Cuticura Ointment (50c.) to Heal the Skin, and Cuticura Resolvent (50c.), or in the form of Chocolate Coated Pills, 25c. per vial of 60, to Purify the Blood. Sold throughout the world. Potter Drug & Chem. Corp., Sole Props., Boston, U.S.A.

Mailed Free, How to Cure Skin Diseases.

February Trade Sale---Saturday's Big Winners

Sale Sample Evening Gowns : Coats

Priced Much Less Than Ordinary Suits or Coats

$25 FOR EVENING GOWNS WORTH TO $150.00

A very special offering for Saturday only; there are just 15 garments in the lot, gowns and coats; these garments or gowns have been used for display, and are made of the very finest materials; the gowns are made over the finest of silk foundations; the coats are mostly in white, made up in the best and most popular styles; as samples or show gowns these have become slightly soiled from being on display, and for this reason are specially priced for Saturday; the values range from $50 to $150. Choice of any coat or gown in the lot at.. **$25**

SECOND FLOOR.

Hamburger's

SAFEST PLACE TO TRADE

The Material Would Cost More Than Our Price Today

$2.00 FOR CHILDREN'S DRESSES WORTH TO $5.00

A big assortment of travelers' samples; are made of fine all wool materials including Serges, Cheviots and fancy plaids and checks; are made up in very neat girlish styles, handsomely trimmed with laces, silks and appliques; skirts are cut extra full and very nicely plaited; are for regular 8 to 9 year old girls but are suitable in size for many from 7 to 12 years. Specially priced for Saturday at **$2.00**

Last Day $1.95 Sale Women's Shoes

$1.95 FOR WOMEN'S SHOES, OXFORDS OR FANCY SLIPPERS WORTH TO $3.50.

Another day of the big shoe sale; these come in either lace or button styles and in all the wanted leathers; also oxford, "Corinne," "Gibson" and "Theo" ties in all styles suitable for wear on any and all occasions; come in all sizes and include many of the best $3.50 values in the city; remember Saturday is the last day of this big sale.

$2.00 FOR GIRLS' SHOES WORTH $2.50.

Are made of an excellent quality Vici kid leather and come in either lace or button styles; are very nicely finished in every way; have neat welted soles, low heels and are comfortable fitting lasts; sizes 11½ to 2.

$1.55 FOR BOYS' SHOES WORTH $2.00.

A very special offer for the sturdy shoes for the chaps and particularly school wear; are of the best come in all sizes from

$1.65 FOR CHILDREN'S PATENT LEATHER SHOES WORTH $2.50.

Are very nice dress shoes for the little folks and are made of the best patent lace or button styles; have hand turned soles, spring heels and in sizes 8½ to

Introductory Showing New White Waists

Our Spring and Summer line of white waists is now the most complete shown in any store on the Pacific Coast. This introductory showing alone comprises over 100 dozens and represents the best product of some of the foremost factories in America; the materials of which this splendid array of waists are made are the finest and most durable lawns; crisp and fresh and with an attractiveness at once is a pleasant appeal to the women who admire daintiness in dress. Then there are beautiful waists of mull—soft, silky, clingy materials—waists that will please your fancy and at the same time your purse as well—in fact, you will find everything that is pretty and fashionable, as well as desirable in quality. These garments were made under the strictest sanitary conditions, by the most labor, and their style, fine finish, as well as the richness of the trimmings, cannot but excite the admiration of the most particular devotee of Dame Fashion; another special feature which makes them attractive, and epecially so to the woman who is economically inclined—the price at which we are featuring these pretty waists at their first showing is at least a fourth to a third less than you would pay at any other store for the same quality; the accompanynig illustration gives you an idea of the dainty appearance of these waists, but which to fully appreciate you must see and examine the make-up, finish, style and trimmings, and then you will understand why we say that

AT THE PRICES NAMED ARE BEYOND COMPARISON TO ANY EVER SHOWN IN LOS ANGE

59c FOR WHITE LAWN WAISTS

Are made of an excellent quality white lawn materials; are the short sleeves and button-in-back styles; yokes are nicely trimmed with insertions and tuckings; are well made and finished, and specially priced at about the cost of material.

79c FOR WHITE SHIRT WAISTS

Pretty waists of a good quality lawn; come in long-sleeve styles and button in back; are trimmed on front with embroidery, laces, insertions, and tuckings; also long-sleeve styles that button in front; nicely trimmed with knife plaites and embroideries.

98c FOR WHITE WAISTS

Are of an excellent quality lawn, and there are different styles in the lot from which to choose; are button back or front styles, and made with either long or nicely trimmed with embroideries and dainty insertions.

$1.48 FOR WHITE WAISTS

The materials are a splendid quality lawn and mull; come in a nice assortment of button-in-back styles with short sleeves; also plenty of the long-sleeve button-in-front styles; are all nicely made and trimmed with dainty pattern embroideries and lace insertions.

$1.98 FOR WHITE WAISTS

Are made of excellent quality lawns with yokes daintily embroidered in colors, and are nicely finished with pretty Val laces; also a nice assortment of other styles trimmed with allover embroideries and Val laces; are extra well finished.

WHITE WAISTS AT $2.50

This assortment includes many pretty waists made with fronts trimmed with embroidery and net; also allover lace yokes and collars; still others with the front trimmed with combined allover lace and embroideries; are made of excellent quality materials, and very nicely finished.

$2.98 FOR WHITE WAISTS

One of the prettiest assortments in the lot, made of the finest lawns and lingerie materials; some are trimmed on front with eyelet embroidery and dainty Val lace; others with the finest embroideries and tucking; among the assortment you will find both long and short-sleeve styles.

WHITE WAISTS AT $3

A splendid lot at this price of both lawn and lingerie materials; pretty styles daintily trimmed with fine also some very effectively lace-trimmed

WHITE WAISTS AT $5.

At this price you can choose the prettiest garments made of the finest batistes and mull materials; many in the lot; some in finely embroidered very elaborately trimmed with laces.

Ultra Exclusive Styles

Aside from this big showing of the medium priced waists, we are also displaying a splendid assortment of the most beautiful and exclusive styles to be found in any local store; these daipty spring waists are made of the finest French batiste and lingerie materials, are exquisitely hand-embroidered or finished with the prettiest of laces.

Prices range from $7.50, $10, $12.50, $15 to $20.

Choose From 100 Titles at This Price

Are all the very best copyrighted fiction and are the regular $1.18 series; many of these books are issued to us and cannot be purchased elsewhere in Southern California.

Hamburger's Special Price is 50c

The Chief Legatee—Green.
Daniel Sweetland—Phillpotts.
Caleb West Master Diver—Smith.
Eben Holden—Bachellor.
My Lady Cinderella—Williamson.
The Crisis—Churchill.
Graustark—McCutcheon.
Brewesters Millions—McCutcheon.
Four Roads to Paradise—Goodwin.
Call of the Wild—London.

16-BUTTON SILK GLOVES WORTH $1.50 AT $1.29

Are in black and white, and made of the best quality Milanese or Trico silk; finished with three rows embroidery stitching on back, and are the closed wrist style; nicely finished throughout.

Very Special Values

50c FOR FRENCH "MILO" UNDERWEAR WORTH 75c

Fine French lisle Swiss ribbed vests and pants, also Union suits; the vests have low neck and are sleeveless with hand crocheted yokes in dainty assorted patterns; pants to match are knee length, lace trimmed bottoms and made with French bands; the Union suits are high neck and long sleeve, ankle length styles; asio some low neck sleeveless styles in knee length, lace trimmed bottoms and yokes; these are the famous "Milo" brand and are hand finished throughout.

35c FOR WOMEN'S LISLE HOSE WORTH 50c.

The assortment includes lisle and gauze lisle in plain black and black with lace allover or lace ankles; also plain gauze with hand embroidered ankles in assorted designs; others are lace allovers in out sizes; also plain white with lace ankles or tan in lace allovers; have high spliced heels and toes and double soles; are Hermsdorf dyed; every pair guaranteed and specially priced at three pairs for $1.00.

Advance Spring Millinery

Underpriced for Saturday

$14 FOR EXCLUSIVE HATS FOR STREET OR DRESS WEAR.

An advance showing of a very special assortment of hats suitable for dress or suit wear; are copies of the best French models showing in New York; are in the new mushroom shapes of plaited Yead—a braid in wood color; trimmed with velvet ribbons and large cabbage roses; also light colors French chip sailors with Persian velvet ribbon bands, roses, daisies and pansies; others are fancy braid suit hats with shades ribbon and wings; no two in the entire assortment alike and each one in its own style, very smart and exclusive; specially priced for Saturday at. **$14**

$3.95 FOR STREET HATS WORTH $6.00.

Are the best of the advance spring styles and come in all the new shapes; are made of light weight hair braids in black and colors; very smartly trimmed with wings and ribbons or braid rosettes and quills; are specially priced at a little more than half their regular value.

$1.95 FOR CHIP HATS WORTH $3.95.

Just a dollar unpriced for Saturday; are the new French chip hats; the very finest quality in straight or round crowns; flats and large and small size hoods; in black and all the new colors; specially priced for early selling at $1.95.

SECOND FLOOR.

$8.50 FOR SMART MILLINERY AT $8.50

This assortment includes some of the smartest styles suitable for suit or dress wear; are hand made braid hats with braid rosettes and quills; also pressed Tuscan or chip shapes, trimmed with flowers or ribbons; stylish flower hats in all the new shapes and in evening colors; also many suitable for street wear; specially priced for Saturday at $8.50.

Drug Sundries

98c For rubber water bottle, best quality, full 2-quart size and guaranteed; worth $1.25.

27c For box Pozzoni face powder, one of the most popular, worth 50c.

5c For two cakes excellent quality toilet soap; a large assortment; worth 5c each.

15c For Dr. Graves's tooth powder; an excellent preparation for teeth and gums; worth 25c.

59c For ounce Roger & Gallet's perfumes; in Violet de Parme, Heliotrope, Peau de Espagne and Indian Hay, worth $1.00.

19c For Roger & Gallet's toilet soap; the finest imported, in violet de Parme, Sandal wood and Rose odors, worth 25c.

15c For Pretty Back Combs Worth to 75c

A splendid assortment of fancy back combs in values to 75c; included are pretty combs of highly polished shell and amber; some mounted in plain 14k. gold filled bands; others with pretty stones of various kinds; are specially priced for Saturday only at, choice **15c**

Silk Petticoats Corsets

$3.95 FOR SILK PETTICOATS WORTH $5.00.

A new lot consisting of 250 garments, are made of soft and very durable quality Taffeta silk and are in plain navy, red, green and brown, also black and white; a few changeable shades included in the lot; garments are cut very wide and full and made with deep ruffled flounces; have extra dust ruffle.

$1.00 FOR "ROYAL REGENT" CORSETS.

The assortment includes several of the new models which we have just received; are in white and drab and in styles suitable for nearly all figures; are made from excellent materials with bone and steel throughout; are the $1.25 values.

SECOND FLOOR.

NECK RUFFS WORTH TO $3.98 FOR $1.

On sale two hours only at this price Saturday morning; the assortment includes maline, net, Chiffon and Liberty silk ruffs; dotted maline and two toned effects; others in Persian designs of Liberty silk; with stoll ends; still others of plain and mode shades in silk are all made very full and have long ties of ribbon or Chiffon.

$5.00 FOR BOYS' SUITS WORTH TO $7.50

Are the new spring styles, and are made of the finest of all-wool cheviots and tweeds in the light and dark most popular shades; are the double-breasted styles and fitted with belt; two pairs pants with each suit, one straight and one knick bottom style; sizes are 9 to 16 years.

$1.00 FOR BOYS' ROUGH RIDER SUITS

Are in sizes for boys of from 3 to 15 years of age, and are just the thing to wear on Saturdays or on your trip to the beach or mountains; are made of excellent quality khaki cloth; are cut wide, nicely finished with strap seams and brass monogram buttons; are trimmed in red; are very attractive and will give splendid service for rough wear.

Eight Parts, Complete—1
Twenty-sixth Year.
PER ANNUM. $9.00
THE PAPER TODAY
Number of Parts 8
Number of Pages, including Sunday Magazine 132
Reading Matter 62
Advertising (Pages) 70
EDITION (No. of Copies) 74,500

THE WEATHER.
BRIEF REPORT.

FORECAST—For Los Angeles and vicinity: Cloudy, with showers; light southeast wind. For San Francisco and vicinity: Cloudy, with showers; light southeast wind.

Sunrise, 6:56; sunset, 5:39; moon rises, 11:39 p. m.

YESTERDAY — Maximum temperature, 57 deg.; minimum, 52 deg. Wind, 5 m. east; velocity, 4 miles; 5 p. m., velocity, 4 miles. At midnight the temperature was 56 deg.; cloudy.

Precipitation for twenty-four hours to 5 p. m. yesterday by Weather Bureau gauge, .39 inch; season to date, 14.92 inches; to same date last season, 20.45 inches; from 5 p. m. to 1 o'clock this morning by The Times rain gauge, ... season to date, 14.53 inches.

TEMPERATURE—At 5 a. m. the temperature was 52 deg.; cloudy.

For complete weather report, including sunset temperatures, will be found on page 10, part I.

POINTS OF THE NEWS IN TODAY'S ISSUE OF The Times

INDEX.

Addresses to Annex.
Aeronaut Hurt in Wreck.
Agricultural Relief Accounts.
Alien Witnesses to Jap Exclusion.
Angels' Flight Goes to Charity.
Appropriations.
Arizona Would May Pay for Canal.
Arrowhead River Dam Story.
Assessment Notices County News.
Astronomical Both Counties News.
Automobiles and Financial.
Banning: Real Estate.
Beaumont Brief: Vital Record.

SYNOPSIS.

CITY.—Scheme for annexation ... Los Angeles is revived ....All roads will soon lead ... for more than 150,000 ... coming to attend the several conventions to be held ... coming summer....Sales of ... Japanese "art" and foisting ... upon the public becomes ... that the Mayor is naked to ... members of various gun ... loyal supporters of the bill to ... portion of Orange county. ... town of Granam shocked by ... between society leaders....Opposed annexation of Ca... district growing daily....Gov. ... be guest of honor at Develo... loyalty banquet, where good ... be discussed....Tacoma people ... hearty greeting by Chamber ... Commerce and others....Ten ... added to building fund of Y. ... now more in sight....Investigation ... Coroner into Rawson building ... establishes fact that gas ... explosion....Famous historian ... celebrate his eighty-second ... and fiftieth year of his residence....Consolidation would remove ... of all elective city officers ... City Attorney....Councilman ... to introduce ordinance ... sale of cigarettes in the ...

STATE.—CALIFORNIA. Pasadena ... shoots revolver at burglar ... him away from house. ... girl cruelly assaulted ... at point of revolver; ... to be revenge against ... Feud leads to shooting ... in Oxnard....Imperial ... for alleged false ar... observance movement ...

SLOPE.—Seattle woman ... to charity....Conference ... Pacific officials and ... Telegraphers is con... jury discovers law ... San Francisco theaters. ... Playhouses, Music, Wit. ... John Smith and His School. ... Los Angeles Society. ... Inventions: Big Fortunes. ... Give Relief? ... Delphin M. Delmas. ... Ready for Angelefios. ... Fresh Literature. ... Round Table.

... Good Roads at Banquet. ... Five Points: The Lancer. ... Phases of Jap Evolution. ... Service: News of Courts. ... News of the Mines. ... Said in San Francisco. ... the Oil Industry. ... Fund $10,000 Bigger. ... Pet Is Large Wildcat. ... Barrows Celebrates. ... Notes of Nation's Capital. ... dence From Arizona. ... Cafe Disaster.

... Auto Races in Chicago. ... Climbers Ready for Dash. ... Horsemen Improve Saddlers. ... of News for Fight Fans. ... Menaced at Sacramento. ... Track Material at Stanford. ... Prevents Pomona Game. ... in Great Britain. ... Woman Hunts Ducks.

... Clearinghouse. ... Classified Advertising.

... Real Estate Review. ... Lots and Lands.